

# Yes - Rhythm Of Love

♪ = 125,000000   ♩ = 93,000183   ♩ = 113,000732   ♩ = 109,001014   ♩ = 1001602

PRG.CHANGE

DRUMS

PRG.CHANGE

PRG.CHANGE

PRG.CHANGE

PRG.CHANGE

PRG.CHANGE

PRG.CHANGE

PRG.CHANGE

PRG.CHANGE

PRG.CHANGE

2

6

PRG.CHANGE

PRG.CHANGE

PRG.CHANGE

PRG.CHANGE

7

PRG.CHANGE

PRG.CHANGE

PRG.CHANGE

PRG.CHANGE

PRG.CHANGE

8

PRG.CHANGE

PRG.CHANGE

PRG.CHANGE

PRG.CHANGE

PRG.CHANGE

9  $\text{♩} = 125,000000$  3

PRG.CHANGE 

PRG.CHANGE 

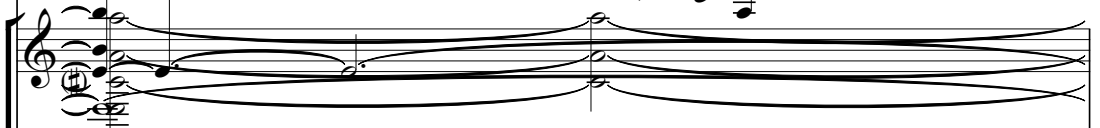
PRG.CHANGE 

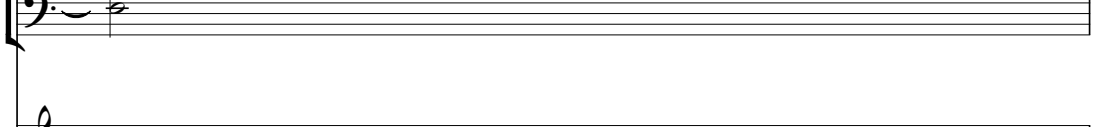
PRG.CHANGE 

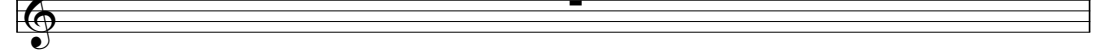
PRG.CHANGE 

10  $\text{♩} = 125,000000$

PRG.CHANGE 

PRG.CHANGE 

PRG.CHANGE 

PRG.CHANGE 

PRG.CHANGE 

PRG.CHANGE 

13

PRG.CHANGE

DRUMS

PRG.CHANGE

PRG.CHANGE

PRG.CHANGE

PRG.CHANGE

PRG.CHANGE

18

PRG.CHANGE

DRUMS

PRG.CHANGE

PRG.CHANGE

PRG.CHANGE

PRG.CHANGE

PRG.CHANGE

20

PRG.CHANGE

DRUMS

PRG.CHANGE

PRG.CHANGE

PRG.CHANGE

22

PRG.CHANGE

DRUMS

PRG.CHANGE

PRG.CHANGE

PRG.CHANGE

24

PRG.CHANGE

DRUMS

PRG.CHANGE

PRG.CHANGE

PRG.CHANGE

PRG.CHANGE

PRG.CHANGE

26

PRG.CHANGE

DRUMS

PRG.CHANGE

PRG.CHANGE

PRG.CHANGE

PRG.CHANGE

28

PRG.CHANGE

DRUMS

PRG.CHANGE

PRG.CHANGE

PRG.CHANGE

PRG.CHANGE

30

PRG.CHANGE

DRUMS

PRG.CHANGE

PRG.CHANGE

PRG.CHANGE

PRG.CHANGE

32

PRG.CHANGE

DRUMS

PRG.CHANGE

PRG.CHANGE

PRG.CHANGE

PRG.CHANGE

34

PRG.CHANGE

DRUMS

PRG.CHANGE

PRG.CHANGE

PRG.CHANGE

PRG.CHANGE

36

PRG.CHANGE

DRUMS

PRG.CHANGE

PRG.CHANGE

PRG.CHANGE

PRG.CHANGE

PRG.CHANGE

38

PRG.CHANGE

DRUMS

PRG.CHANGE

PRG.CHANGE

PRG.CHANGE

PRG.CHANGE

PRG.CHANGE

40

PRG.CHANGE

DRUMS

PRG.CHANGE

PRG.CHANGE

PRG.CHANGE

PRG.CHANGE

PRG.CHANGE

PRG.CHANGE

PRG.CHANGE

44

PRG.CHANGE

DRUMS

PRG.CHANGE

PRG.CHANGE

PRG.CHANGE

PRG.CHANGE

PRG.CHANGE

PRG.CHANGE

46

PRG.CHANGE

DRUMS

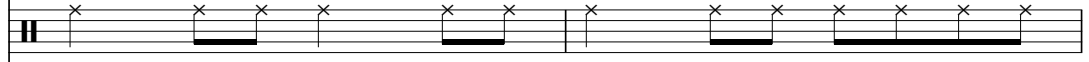

PRG.CHANGE

PRG.CHANGE

PRG.CHANGE

PRG.CHANGE

PRG.CHANGE

PRG.CHANGE

48

PRG.CHANGE

DRUMS

PRG.CHANGE

PRG.CHANGE

PRG.CHANGE

PRG.CHANGE

PRG.CHANGE

PRG.CHANGE

51

PRG.CHANGE

DRUMS

PRG.CHANGE

PRG.CHANGE

PRG.CHANGE

54

PRG.CHANGE

DRUMS

PRG.CHANGE

PRG.CHANGE

PRG.CHANGE

57

PRG.CHANGE

DRUMS

PRG.CHANGE

PRG.CHANGE

PRG.CHANGE

PRG.CHANGE

PRG.CHANGE

58

PRG.CHANGE

DRUMS

PRG.CHANGE

PRG.CHANGE

PRG.CHANGE

PRG.CHANGE

PRG.CHANGE

PRG.CHANGE

60

PRG.CHANGE

DRUMS

PRG.CHANGE

PRG.CHANGE

PRG.CHANGE

PRG.CHANGE

62

PRG.CHANGE

DRUMS

PRG.CHANGE

PRG.CHANGE

PRG.CHANGE

64

PRG.CHANGE

DRUMS

PRG.CHANGE

PRG.CHANGE

PRG.CHANGE

PRG.CHANGE

PRG.CHANGE

66

PRG.CHANGE

DRUMS

PRG.CHANGE

PRG.CHANGE

PRG.CHANGE

PRG.CHANGE

PRG.CHANGE

68

PRG.CHANGE

DRUMS

PRG.CHANGE

PRG.CHANGE

PRG.CHANGE

PRG.CHANGE

70

PRG.CHANGE

DRUMS

PRG.CHANGE

PRG.CHANGE

PRG.CHANGE

PRG.CHANGE

PRG.CHANGE

72

PRG.CHANGE

DRUMS

PRG.CHANGE

PRG.CHANGE

PRG.CHANGE

PRG.CHANGE

PRG.CHANGE

75

PRG.CHANGE

DRUMS

PRG.CHANGE

PRG.CHANGE

PRG.CHANGE

PRG.CHANGE

PRG.CHANGE

77

PRG.CHANGE

DRUMS

PRG.CHANGE

PRG.CHANGE

PRG.CHANGE

PRG.CHANGE

PRG.CHANGE

PRG.CHANGE

PRG.CHANGE

PRG.CHANGE

DRUMS

PRG.CHANGE

PRG.CHANGE

PRG.CHANGE

PRG.CHANGE

PRG.CHANGE

PRG.CHANGE

PRG.CHANGE

81

PRG.CHANGE

DRUMS

PRG.CHANGE

PRG.CHANGE

PRG.CHANGE

PRG.CHANGE

PRG.CHANGE

PRG.CHANGE

PRG.CHANGE

PRG.CHANGE

PRG.CHANGE

PRG.CHANGE

PRG.CHANGE

83

PRG.CHANGE

DRUMS

PRG.CHANGE

PRG.CHANGE

PRG.CHANGE

PRG.CHANGE

86

PRG.CHANGE

DRUMS

PRG.CHANGE

PRG.CHANGE

PRG.CHANGE

PRG.CHANGE

PRG.CHANGE

89

PRG.CHANGE

DRUMS

PRG.CHANGE

PRG.CHANGE

PRG.CHANGE

PRG.CHANGE

PRG.CHANGE

92

PRG.CHANGE

DRUMS

PRG.CHANGE

PRG.CHANGE

PRG.CHANGE

PRG.CHANGE

95

PRG.CHANGE

DRUMS

PRG.CHANGE

PRG.CHANGE

PRG.CHANGE

PRG.CHANGE

PRG.CHANGE

98

PRG.CHANGE

DRUMS

PRG.CHANGE

PRG.CHANGE

PRG.CHANGE

PRG.CHANGE

PRG.CHANGE

PRG.CHANGE

101

PRG.CHANGE

DRUMS

PRG.CHANGE

103

PRG.CHANGE

DRUMS

PRG.CHANGE

PRG.CHANGE

PRG.CHANGE

PRG.CHANGE

105

PRG.CHANGE

DRUMS

PRG.CHANGE

PRG.CHANGE

PRG.CHANGE

107

PRG.CHANGE

DRUMS

PRG.CHANGE

PRG.CHANGE

PRG.CHANGE

PRG.CHANGE

PRG.CHANGE

110

PRG.CHANGE

PRG.CHANGE

PRG.CHANGE

PRG.CHANGE

PRG.CHANGE

113

PRG.CHANGE

DRUMS

PRG.CHANGE

PRG.CHANGE

PRG.CHANGE

116

PRG.CHANGE

DRUMS

PRG.CHANGE

118

PRG.CHANGE

DRUMS

PRG.CHANGE

120

PRG.CHANGE

DRUMS

PRG.CHANGE

123

PRG.CHANGE

DRUMS

PRG.CHANGE

PRG.CHANGE

PRG.CHANGE

125

PRG.CHANGE

DRUMS

PRG.CHANGE

PRG.CHANGE

PRG.CHANGE

127

PRG.CHANGE

DRUMS

PRG.CHANGE

PRG.CHANGE

PRG.CHANGE

130

PRG.CHANGE

DRUMS

PRG.CHANGE

PRG.CHANGE

PRG.CHANGE

# Yes - Rhythm Of Love

PRG.CHANGE

♩ = 125,000000    ♩ = 93,000183    ♩ = 113,000732    ♩ = 109,001724    ♩ = 101,001602

2

6

3 6 6 6 3 6

8

6 6 6 3 3

9

♩ = 125,000000

3 6 6 6

10

3 6 6 3 6

18

20

22

24

26

V.S.

28

30

32

34

36

38

41

46

48

51

V.S.

106

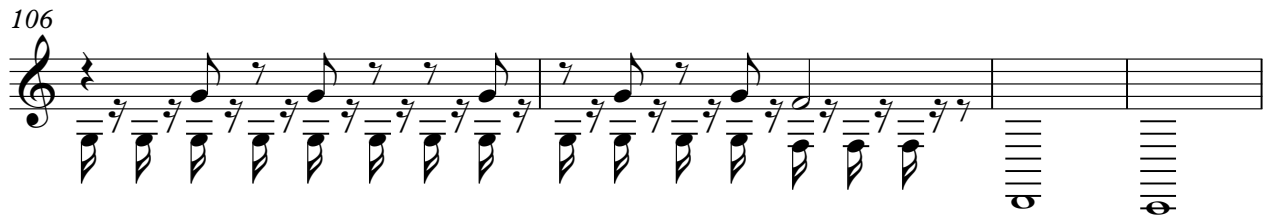

110

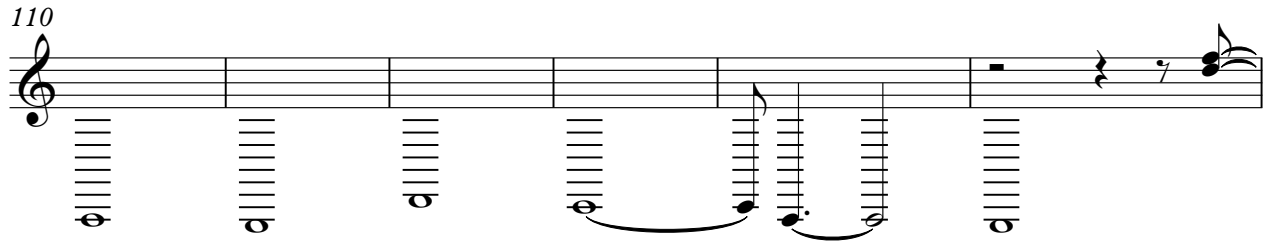

116

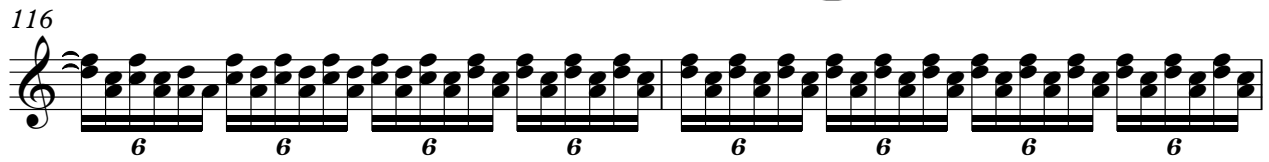

118

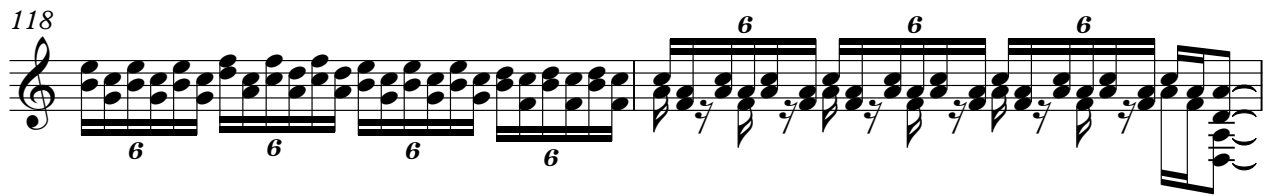

120

123

126

129

# Yes - Rhythm Of Love

## DRUMS

♩ = 125,000000 000,000183 ♩ = 113,000732 ♩ = 109,000702 ♩ = 125,000000

2 4 8

18

22

26

30

34

38

42

47

52

V.S.

56

58

60

64

68

71

75

79

83

87

DRUMS

91

95

99

103

106

114

118

122

126

129

# Yes - Rhythm Of Love

PRG.CHANGE

♩ = 125,000000 ♩ = 93,000183      ♩ = 113,000732 ♩ = 109,001724 ♩ = 101,001602

51

57

16

77

84

89

42

42

PRG.CHANGE

Yes - Rhythm Of Love

♩ = 125,000000 ♩ = 93,0001183000732 ♩ = 109,0007302 ♩ = 125,000000

2 4 9

19

23

27

31

35

39 3

45

48 9

59

63

67

71

74

80

100

104

108

125

128

130

2

PRG.CHANGE

Yes - Rhythm Of Love

♩ = 125,000000 ♩ = 93,000183,000732 = ♩ = 109,001,001402 ♩ = 125,000000

2 4

13

19 16 3

41

47 8 5

64 4

72

77

82 2

2

PRG.CHANGE

87

92

100

3

29

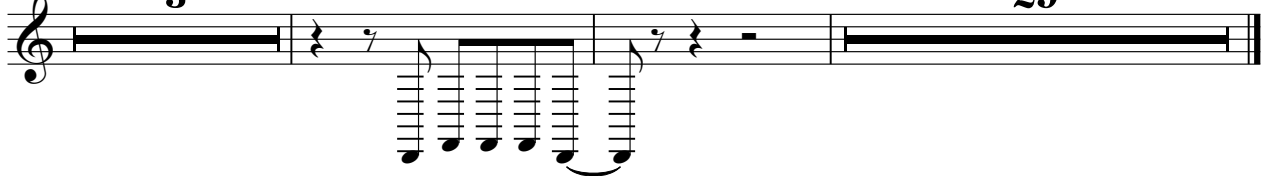

PRG.CHANGE

Yes - Rhythm Of Love

♩ = 125,000000 ♩ = 93,0001813,000732 ♩ = 109,0010721602 ♩ = 125,000000  
2 4 8

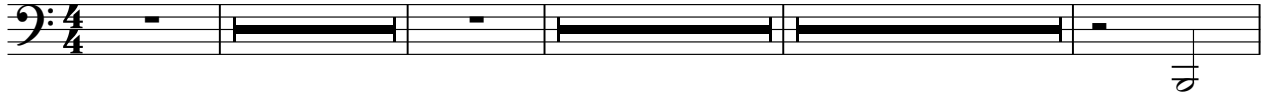

18

22

26

30

34

38

43

49

54

V.S.

58

62

66

70

74

80

85

90

94

98

105

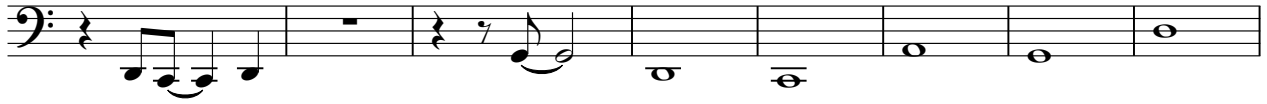

113

119

123

127

130

PRG.CHANGE

Yes - Rhythm Of Love

♩ = 125,000000 ♩ = 93,000183 ♩ = 113,000732 ♩ = 109,0010021602

8 13

25 2

31 4

39 15

59 4

67

74

80 10

93

98

105

111

18

# Yes - Rhythm Of Love

PRG.CHANGE

PRG.CHANGE

Yes - Rhythm Of Love

♩ = 125,000000 ♯ = 100,000000 ♭ = 113,000732 ♮ = 100,000000 ♯ = 125,000000

12

19

29

33

37

43

48

51

54

59

63

68

72

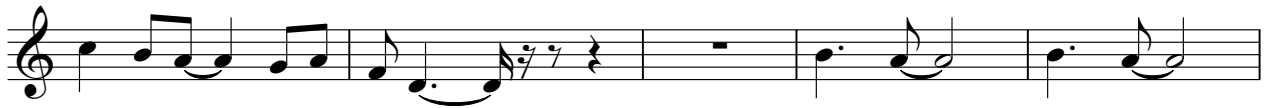

77

82

88

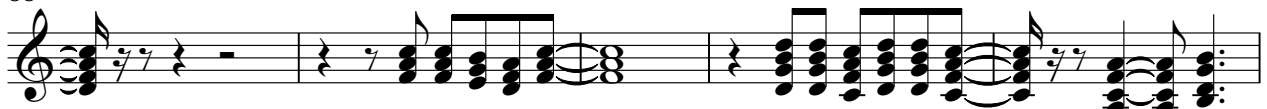

93

98

108

111

114

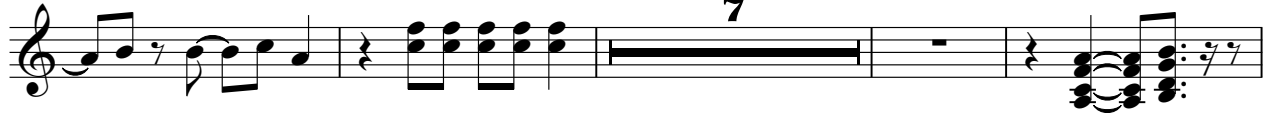

125

129

