

Yes - Roundabout

♩ = 52,000278

♩ = 52,000278

5

GTHARMONIC

DISTORTION

NYLON GTR

REVERSCYMB

BRASS 1

8

♩ = 120,000000 ♩ = 183,00494007230,002380

DRUMS

GTHARMONIC

NYLON GTR

PICK BASS

E.PIANO 1

12

DRUMS

NYLON GTR

PICK BASS

E.PIANO 1

15

DRUMS

OVERDRIVE

NYLON GTR

PICK BASS

E.PIANO 1

18

DRUMS

OVERDRIVE

NYLON GTR

PICK BASS

E.PIANO 1

CALLIOPE

VOICE OOHS

21

DRUMS

NYLON GTR

PICK BASS

E.PIANO 1

CALLIOPE

VOICE OOHS

24

DRUMS

NYLON GTR

PICK BASS

E.PIANO 1

CALLIOPE

VOICE OOHS

27

DRUMS

OVERDRIVE

NYLON GTR

PICK BASS

ORGAN 3

CALLIOPE

VOICE OOHS

30

DRUMS

OVERDRIVE

NYLON GTR

PICK BASS

ORGAN 3

CALLIOPE

VOICE OOHS

33

DRUMS
OVERDRIVE
NYLON GTR
PICK BASS
E.PIANO 1
SYNBASS 1

35

DRUMS
OVERDRIVE
NYLON GTR
PICK BASS
E.PIANO 1
SYNBASS 1
CALLIOPE
VOICE OOHS

38

DRUMS

NYLON GTR

PICK BASS

E.PIANO 1

CALLIOPE

VOICE OOHS

41

DRUMS

NYLON GTR

PICK BASS

E.PIANO 1

ORGAN 3

CALLIOPE

VOICE OOHS

43

DRUMS

NYLON GTR

PICK BASS

E.PIANO 1

ORGAN 3

CALLIOPE

VOICE OOHs

46

DRUMS

DISTORTION

PICK BASS

ORGAN 3

CALLIOPE

VOICE OOHs

50

DRUMS

DISTORTION

ORGAN 3

CALLIOPE

VOICE OOHS

52

DRUMS

DISTORTION

PICK BASS

ORGAN 3

CALLIOPE

VOICE OOHS

54

DRUMS

DISTORTION

PICK BASS

ORGAN 3

CALLIOPE

VOICE OOHS

56

DRUMS

DISTORTION

PICK BASS

ORGAN 3

CALLIOPE

VOICE OOHS

58 11

DRUMS

DISTORTION

PICK BASS

ORGAN 3

CALLIOPE

VOICE OOHS

60

DRUMS

OVERDRIVE

DISTORTION

NYLON GTR

PICK BASS

ORGAN 3

CALLIOPE

VOICE OOHS

63

DRUMS

OVERDRIVE

NYLON GTR

PICK BASS

SYNBRASS 1

66

DRUMS

OVERDRIVE

NYLON GTR

PICK BASS

SYNBRASS 1

68

DRUMS

OVERDRIVE

PICK BASS

ORGAN 3

70

DRUMS

OVERDRIVE

NYLON GTR

PICK BASS

ORGAN 3

CALLIOPE

VOICE OOHS

73

DRUMS

OVERDRIVE

NYLON GTR

PICK BASS

CALLIOPE

VOICE OOHS

76

DRUMS

OVERDRIVE

NYLON GTR

PICK BASS

ORGAN 3

CALLIOPE

VOICE OOHS

78

DRUMS

OVERDRIVE

NYLON GTR

PICK BASS

ORGAN 3

CALLIOPE

VOICE OOHS

81

DRUMS

DISTORTION

PICK BASS

ORGAN 3

CALLIOPE

VOICE OOHS

85

DRUMS

DISTORTION

PICK BASS

ORGAN 3

CALLIOPE

VOICE OOHS

87

DRUMS

DISTORTION

PICK BASS

ORGAN 3

CALLIOPE

VOICE OOHS

89

DRUMS

DISTORTION

PICK BASS

ORGAN 3

CALLIOPE

VOICE OOHS

91

DRUMS

DISTORTION

PICK BASS

ORGAN 3

CALLIOPE

VOICE OOHS

6 7 1 3 3 0 1 0 1 1 0 3
3 3 4 0 2 0 2 2 1 0 4 5

93

DRUMS

DISTORTION

PICK BASS

ORGAN 3

CALLIOPE

VOICE OOHS

3 4 3 3 0 1 0 1 1 1 0 0
4 5 5 5 0 1 3 3 3 0 0 0

95 $\text{♩} = 123,001228$ $\text{♩} = 117,000114$

DRUMS

OVERDRIVE

DISTORTION

PICK BASS

ORGAN 3

CALLIOPE

VOICE OOHS $\text{♩} = 123,001228$ $\text{♩} = 117,000114$

99 $\text{♩} = 116,000313$

DRUMS

OVERDRIVE

PICK BASS

ORGAN 3

100 ♩ = 132,001587

DRUMS

OVERDRIVE

DISTORTION

PICK BASS

ORGAN 3

102

DRUMS

OVERDRIVE

DISTORTION

PICK BASS

ORGAN 3

104

DRUMS

OVERDRIVE

DISTORTION

PICK BASS

ORGAN 3

CALLIOPE

VOICE OOHS

106

DRUMS

OVERDRIVE

DISTORTION

PICK BASS

ORGAN 3

CALLIOPE

VOICE OOHS

108

DRUMS

OVERDRIVE

DISTORTION

PICK BASS

ORGAN 3

CALLIOPE

VOICE OOHs

110

DRUMS

OVERDRIVE

DISTORTION

PICK BASS

ORGAN 3

CALLIOPE

VOICE OOHs

112

DRUMS

OVERDRIVE

DISTORTION

PICK BASS

ORGAN 3

CALLIOPE

VOICE OOHS

114

DRUMS

OVERDRIVE

DISTORTION

PICK BASS

ORGAN 3

CALLIOPE

VOICE OOHS

115

DRUMS

OVERDRIVE

DISTORTION

PICK BASS

ORGAN 3

CALLIOPE

VOICE OOHS

116

DRUMS

OVERDRIVE

DISTORTION

PICK BASS

ORGAN 1

ORGAN 3

118

DRUMS

OVERDRIVE

DISTORTION

PICK BASS

ORGAN 1

ORGAN 3

119

DRUMS

OVERDRIVE

DISTORTION

PICK BASS

ORGAN 1

ORGAN 3

120

DRUMS

OVERDRIVE

DISTORTION

PICK BASS

ORGAN 1

ORGAN 3

122

DRUMS

OVERDRIVE

DISTORTION

PICK BASS

ORGAN 1

ORGAN 3

124

DRUMS

OVERDRIVE

DISTORTION

PICK BASS

ORGAN 1

ORGAN 3

CALLIOPE

VOICE OOHs

126

DRUMS

OVERDRIVE

DISTORTION

PICK BASS

ORGAN 1

ORGAN 3

CALLIOPE

VOICE OOHs

DRUMS

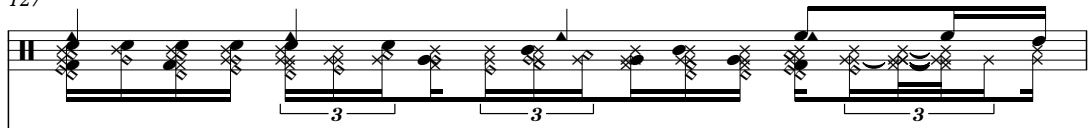

OVERDRIVE

DISTORTION

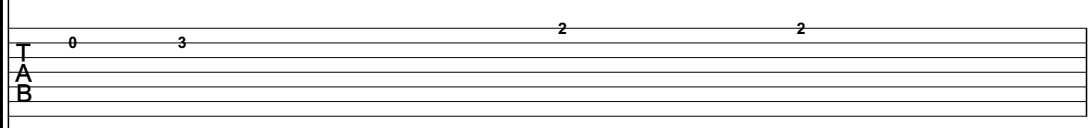

PICK BASS

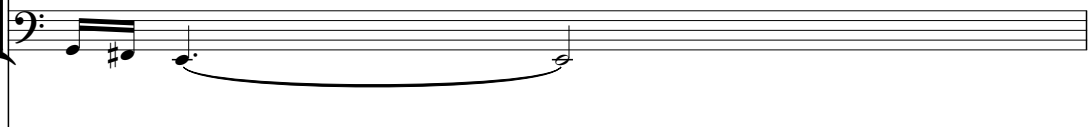

ORGAN 1

ORGAN 3

CALLIOPE

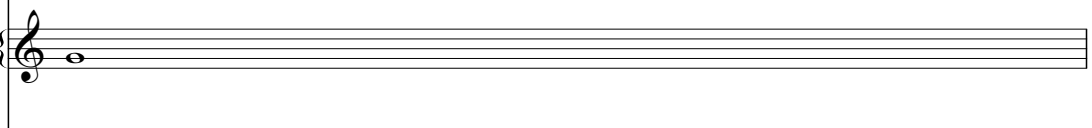

VOICE OOHS

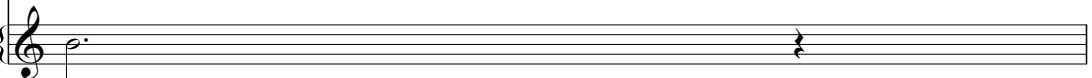

128

DRUMS

OVERDRIVE

DISTORTION

PICK BASS

ORGAN 1

ORGAN 3

CALLIOPE

VOICE OOHs

130 29

DRUMS

OVERDRIVE

DISTORTION

PICK BASS

ORGAN 1

ORGAN 3

CALLIOPE

VOICE OOHS

132

DRUMS

OVERDRIVE

DISTORTION

PICK BASS

ORGAN 1

ORGAN 3

CALLIOPE

VOICE OOHS

134

136

DRUMS

OVERDRIVE

DISTORTION

PICK BASS

ORGAN 1

ORGAN 3

CALLIOPE

VOICE OOHS

140

DRUMS

OVERDRIVE

DISTORTION

PICK BASS

ORGAN 1

ORGAN 3

CALLIOPE

VOICE OOHS

142

DRUMS

OVERDRIVE

DISTORTION

PICK BASS

ORGAN 1

ORGAN 3

CALLIOPE

VOICE OOHS

144

DRUMS

OVERDRIVE

DISTORTION

PICK BASS

ORGAN 1

ORGAN 3

CALLIOPE

VOICE OOHS

146

DRUMS

OVERDRIVE

DISTORTION

PICK BASS

ORGAN 1

ORGAN 3

3 6 6

147

DRUMS

OVERDRIVE

DISTORTION

PICK BASS

ORGAN 1

ORGAN 3

3 6 3 3 3

148 ♩ = 59,000530

OVERDRIVE

GTHARMONIC

NYLON GTR

PICK BASS

ORGAN 3

6 6 6 6

149

OVERDRIVE

GTHARMONIC

NYLON GTR

ORGAN 3

150

NYLON GTR

ORGAN 3

CALLIOPE

151

PAN FLUTE

ORGAN 3

CALLIOPE

152

PAN FLUTE

DRUMS

PICK BASS

ORGAN 3

CALLIOPE

VOICE OOHS

$\text{♩} = 132,001587$

154

PAN FLUTE

DRUMS

PICK BASS

ORGAN 3

CALLIOPE

$\text{♩} = 132,001587$

VOICE OOHS

156

158

160

162

DRUMS

OVERDRIVE

PICK BASS

ORGAN 3

164

DRUMS

OVERDRIVE

DISTORTION

PICK BASS

ORGAN 3

166

DRUMS

OVERDRIVE

DISTORTION

PICK BASS

168 41

DRUMS

OVERDRIVE

DISTORTION

PICK BASS

E.PIANO 1

ORGAN 3

Detailed description of the score for measures 168-170: The score consists of six staves. The DRUMS staff shows a complex rhythmic pattern with various note values and rests. The OVERDRIVE staff contains melodic lines with slurs and accents. The DISTORTION staff features guitar tablature with fret numbers (0-4) and techniques like triplets and bends. The PICK BASS staff shows a bass line with eighth and sixteenth notes. The E.PIANO 1 and ORGAN 3 staves provide harmonic accompaniment with chords and single notes.

171

DRUMS

OVERDRIVE

DISTORTION

PICK BASS

E.PIANO 1

ORGAN 3

Detailed description of the score for measures 171-172: This section continues with six staves. The DRUMS staff has a different rhythmic pattern. The OVERDRIVE staff features a melodic line with a long slur. The DISTORTION staff shows guitar tabs with fret numbers (2-8) and techniques like triplets and bends. The PICK BASS staff has a bass line with a long slur. The E.PIANO 1 and ORGAN 3 staves provide harmonic accompaniment with chords and single notes.

173

OVERDRIVE

DISTORTION

NYLON GTR

PICK BASS

E.PIANO 1

ORGAN 3

CALLIOPE

VOICE OOHS

176

DRUMS

NYLON GTR

E.PIANO 1

CALLIOPE

VOICE OOHS

179

182

185

188

NYLON GTR

CALLIOPE

VOICE OOHS

$\text{♩} = 127,000252$ $\text{♩} = 129,000024$

$\text{♩} = 127,000252$ $\text{♩} = 129,000024$

191

NYLON GTR

$\text{♩} = 39,000038$ $\text{♩} = 91,000092$

PAN FLUTE

Yes - Roundabout

♩ = 52,000278 ♩ = 120,000083,00100,00137,002380 ♩ = 123,007,008114 ♩ = 116,000000

7 **88**

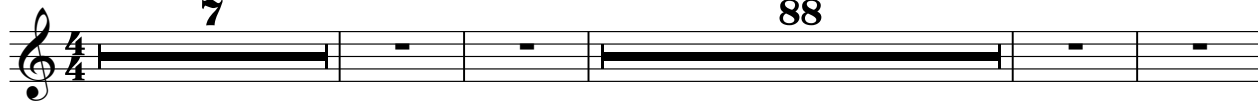

100 ♩ = 132,001587 ♩ = 59,000530

48 **3**

154 ♩ = 132,001587

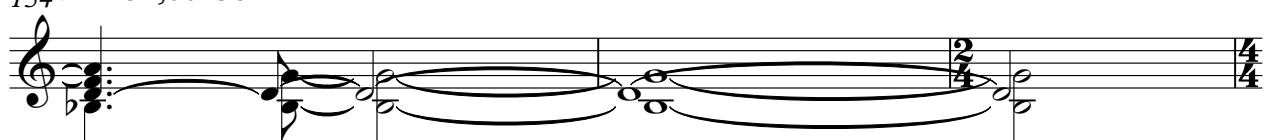

157 ♩ = 127,000500,000721,000092

33 **5**

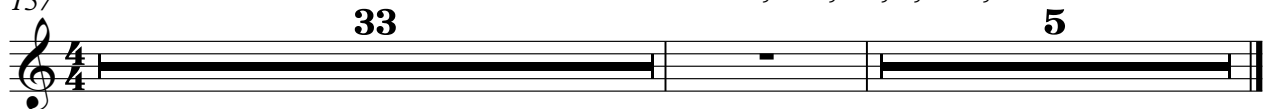

Yes - Roundabout

DRUMS

♩ = 52,000278 ♩ = 120,000083,00100,002780

7

13

16

19

22

25

29

33

36

39

V.S.

DRUMS

42

47

53

57

61

65

69

72

75

79

DRUMS

84

88

92

98

♩ = 123,001228 = 117,000114 ♩ = 116,000313

100

♩ = 132,001587

102

104

106

108

109

V.S.

DRUMS

111

112

114

115

116

118

119

120

122

123

DRUMS

125

126

127

128

129

130

132

133

135

137

V.S.

139

140

141

142

143

145

♩ = 59,000530

153

♩ = 132,001587

157

161

165

DRUMS

169 7

172

4

183

♩ = 127 120 115 110 105 100 95

2 **5**

OVERDRIVE

Yes - Roundabout

♩ = 52,000278 ♩ = 120,000000 ♩ = 189,000000 ♩ = 2380

7 5

16 2 8

29 2

35 26

64

68 3 3 3 6 6

70

74

77 17

2 $\text{♩} = 123,001228$ $\text{♩} = 117,000114$ OVERDRIVE $\text{♩} = 116,000313$

98 $\text{♩} = 132,001587$

100

105

110

115

120

125

130

135

140

OVERDRIVE

146 $\text{♩} = 59,000530$ $\text{♩} = 132,001587$

157

160

163

166

168

171

173

175 $\text{♩} = 127,000910$ $\text{♩} = 109,000724$ $\text{♩} = 138,00092$

GTHARMONIC

Yes - Roundabout

♩ = 52,000278

7

♩ = 120,000083, 00100, 0157, 02380

88

♩ = 123,007,008114 ♩ = 116,0

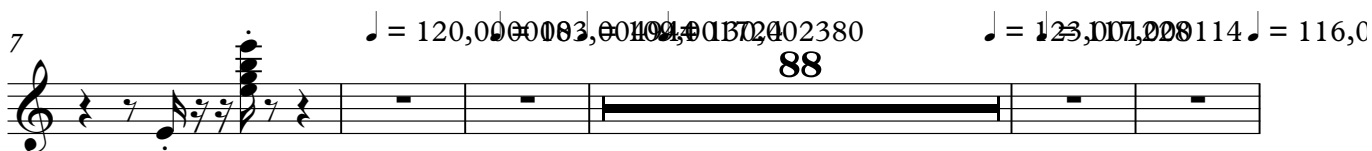

100

♩ = 132,001587

48

♩ = 59,000530

5

2

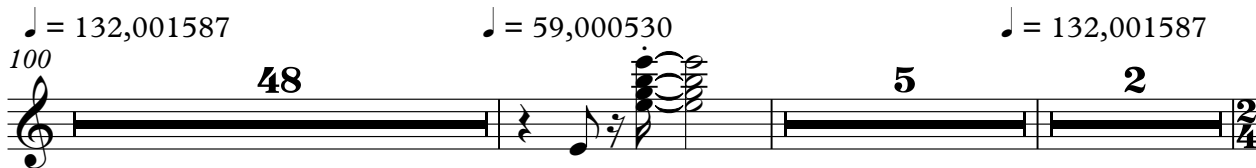

156

♩ = 127,020,095,010,038

33

5

Yes - Roundabout

DISTORTION

♩ = 52,000278 ♩ = 120,000000 = 183,000

3

E
 T B
 A G
 A D
 B E
 A

	0												
	2				2								
	2												
	0				3								
					3								

10 ♩ = 109,0010202380

36

T
 A
 B

					3	3	0	1	0	1	1	0	1	0	3	3	0	1	0	6		
					3	3	1	1	1	1	1	1	3	3	3	0	0	1	1	1	6	
					4	4	0	2	0	2	2	2	0	4	0	4	0	0	2	1	7	

49

T
 A
 B

	6	1	6	3	0	1	0	1	0	3	3	3	0	1	0	6	6	1	3	3	3	0	1	0	1
	6	3	6	3	1	1	1	1	1	3	3	3	1	1	1	3	3	3	0	0	0	1	1	1	1
	7	7	4	0	2	0	2	0	4	4	0	4	4	4	0	2	3	3	3	3	0	0	2	0	2

54

T
 A
 B

	1	1	0					3	3	3	0	1	3	6	6	1	3	0	1	0	1	1	0		
	1	1	1	3	3	3	3	3	3	1	3	3	1	5	6	6	3	3	1	1	1	1	1	3	
			2	0	4	4	0	4	4	4	4	4	0	2	5	7	7	3	4	0	2	0	2	0	4
					5	5		5																	5

58

19

T
 A
 B

				0	1	0	1	1	0	0	2	0	2	3	3								
	3	3	3	1	1	1	3	3	0	0	3	0	3	5	5								
	4	4	4	0	2	0	3	3	0	0	4	0	4	4	4								
	5	5	5												4								

81

T
 A
 B

	3	3	0	1	0	1	1	0	3	3	0	1	3	6	6	1	3	0	6	6	1	6	3	0
	3	3	1	1	1	1	1	1	3	3	3	0	0	1	1	1	6	6	3	6	3	1	6	3
	4	4	0	2	0	2	2	0	4	0	4	0	4	0	4	0	0	2	7	7	7	4	0	0

85

T
 A
 B

	1	0	1	0	3	3	3	0	1	0	6	6	1	3	3	3	0	3	3	0	1	0	1
	1	1	1	1	3	3	3	1	1	1	3	3	3	0	0	0	1	1	1	1	1	1	1
	2	0	2	0	4	4	4	0	4	0	4	4	4	0	2	3	3	0	0	0	2	0	2

89

T
 A
 B

	1	1	0					3	3	3	0	1	3	6	6	1	3	0	1	0	1	1	0		
	1	1	1	3	3	3	3	3	3	1	1	5	6	6	3	3	1	1	1	1	1	1	3		
			2	0	4	4	0	4	4	4	4	4	0	2	5	7	7	3	4	0	2	0	2	0	4
					5	5		5																	5

93

♩ = 123,007,001 = 116,0003

T
 A
 B

				0	1	0	1	1	0	0	2	0	2	3	3										
	3	3	3	1	1	1	3	3	0	0	3	0	3	5	5										
	4	4	4	0	2	0	3	3	0	0	4	0	4	4	4										
	5	5	5												4										

2 100 ♩ = 132,001587

DISTORTION

T	0	0	0	0	0	0	0	0	0
A	2 4	2 0 2	2 0 2 2 0 2	4	4 2	2 4	0 2	2 4	0 2
B	0 2 3	0	2 0 3 0	2 0 3 0 0 3 0 2	3 2 0	3 2 0	0 2 3	0	

105

T	0	0	0	0	0	0	0	0	0
A	2 0 2	2 0 2 2 0 2	4	4 2	2 4	0 2	2 0 2	2 0 2	2 0 2
B	2 0 3	0	2 0 3 0 0 3 0 2	3 2 0	0 2 3	0	2 0 3	0	3 0

110

T	0	0	0	0	0	0	0	0	0
A	2 0 2 2 0 2	4	4 2	2 4	0 2	2 0 2	2 0 2 2 0 2	4	4
B	2 0 3 0 0 0	3 2	3 2 0	0 2 3	0	3	2 0 3 0 0 0	3 0 2	3 2

115

T	0	0	0	0	0	0	0	0	0
A	4 2		3 3 0 2	3 0 0 0	0 3	2 2	0 3	2 2	
B	3 2 0								

120

T	0	0	0	0	0	0	0	0	0
A			3 3 0 2	3 0 0 0	0 3	2 2	0 3	2 2	0 0 2
B									

125

T	3	3	0 2	3 0 0 0	0 3	2 2	0 0 0 2	3 3 0 2	3 0 0 0
A									
B									

131

T	0	3	2 2	0 0 0 2	3 3 0 2	3 0 0 0	0 3	2 2	0 3	2 2
A										
B										

136

T	0	0	0	0	0	0	0	0	0	0
A	5	0 2	3 3 0 2	3 0 0 0	0 3	2 2	0 0 0 2	0 0 0 2		
B										

141

T	3	3	3 0 2	3 0 0 0	0 3	2 2	2	2	2	2
A										
B										

148

♩ = 59,000530 ♩ = 132,001587

T											
A	6			2		8			0 1 3 0 0	3 1 0	2 0
B	-----			-----		-----			0 2 2		

166

T	1 3 3 1	0 0	1 3 1
A	3 0 2 3	0 2 0 1 3	3 2 0
B	3 2 0 3	3 1 0 2 0	3 2 0 3 0 3 1 3

169

T	0	0 1 3 0 2	2 3 5 7 7	8 7 8 8 8 8 8
A	2 4 0 2			
B				

173

♩ = 127, 200, 270, 340, 410, 480, 550, 620, 690, 760, 830, 902

T	7 7 7 8 7 8 7 8 7 8	8	15	5
A				
B				

NYLON GTR

Yes - Roundabout

♩ = 52,000278

5

8

12

16

20

24

28

33

37

V.S.

41 15

61

65 2

71

75 3

80 17 48

♩ = 123,007,228,1 #4116,000,3001 587

148 3 2

♩ = 59,000530 ♩ = 132,001587

157 17

176

179 3

182

185

188

$\text{♩} = 127,000252 \neq 10,0001724$

$\text{♩} = 39,000038 \text{ } \text{♩} = 91,000092$

191

Yes - Roundabout

PICK BASS

♩ = 52,000278 ♩ = 120,000083,00100,0012340

7

13

16

19

22

25

31

35

38

42

6

53

57

62

66

70

73

77

82

86

90

PICK BASS

3

♩ = 123,001228 ♩ = 117,000114

94

99

♩ = 116,000313 ♩ = 132,001587

104

109

114

119

124

129

134

139

V.S.

4

PICK BASS

144

♩ = 59,000530

153

♩ = 132,001587

159

163

166

168

172

♩ = 27,000990092

Yes - Roundabout

E.PIANO 1

♩ = 52,000278 ♩ = 120,000000 ♩ = 163,000280

7

13

18

23

8

8

35

39

43

52

52

♩ = 123,00120801 ♩ = 116,000313

2

E.PIANO 1

100 ♩ = 132,001587

♩ = 59,000530

♩ = 132,001587

48

6

2

12

169

178

185

♩ = 127,001587

2

5

Yes - Roundabout

ORGAN 1

♩ = 52,000278 ♩ = 120,000083,60100,0137,002380 ♩ = 123,007,008114 ♩ = 116,0

7

100 ♩ = 132,001587
16

120

125

130

135

140

147 ♩ = 59,000530 ♩ = 132,001587
6 **2**

157 ♩ = 127,002500,00721,000092
33 **5**

ORGAN 3

Yes - Roundabout

♩ = 52,000278 ♩ = 120,000000 ♩ = 133,004901 ♩ = 1724 ♩ = 130,002380

7 17

27

30

42

45

51

53

55

57

V.S.

2

ORGAN 3

59

62

69

77

80

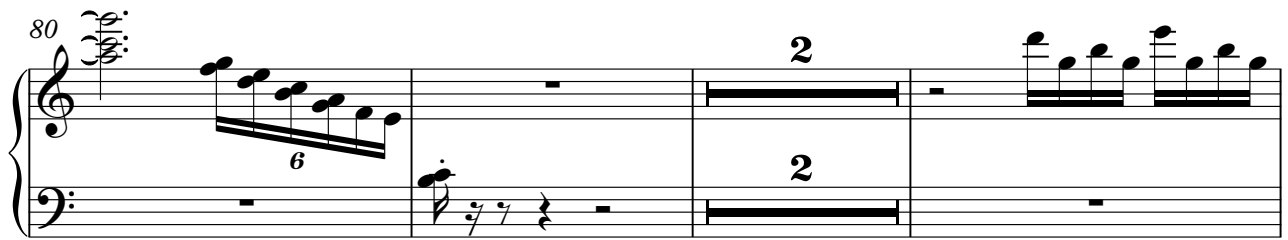

85

87

89

91

ORGAN 3

93

95

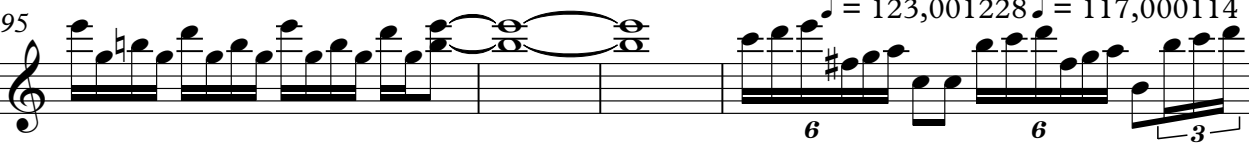

99

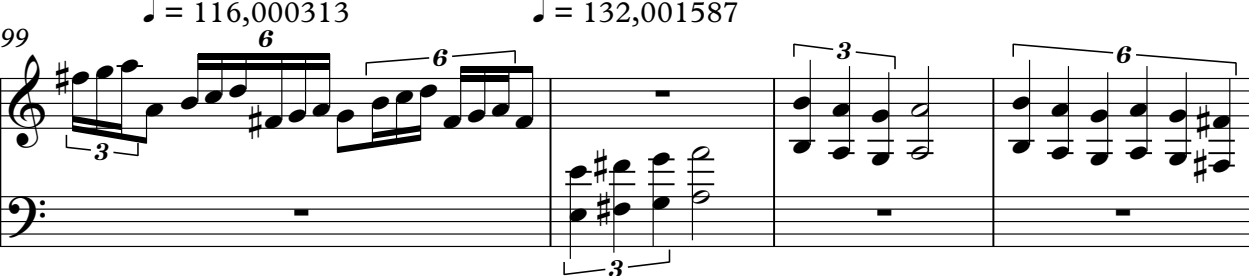

103

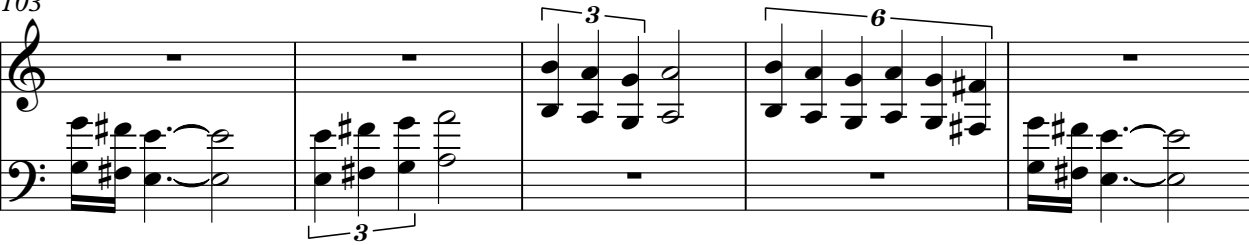

108

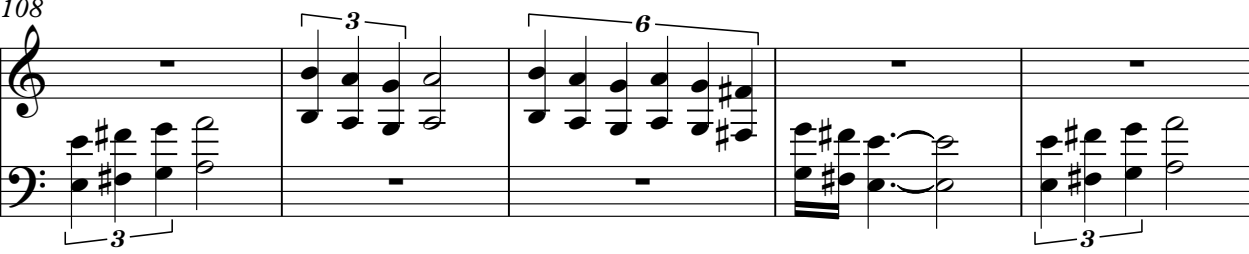

113

118

V.S.

ORGAN 3

123

128

133

138

143

146

ORGAN 3

V.S.

159

161

163

166

3

172

173

175

15 **5**

♩ = 127, 002, 509, 001, 024, 380, 0092

REVERSCYMB

Yes - Roundabout

♩ = 52,000278 ♩ = 120,000000 ♩ = 183,00

3

10 ♩ = 109,001173 ♩ = 100,002380 ♩ = 123,001218 ♩ = 114,000387

88 48

148 ♩ = 59,000530 ♩ = 132,001587

6 2

157 ♩ = 127,002593 ♩ = 118,000721 ♩ = 108,00092

33 5

Yes - Roundabout

BRASS 1

♩ = 52,000278 ♩ = 120,000000 = 183,00

3 3

10 ♩ = 109,001173 ♩ = 104,002380 ♩ = 123,001218 ♩ = 132,000387

88 48

148 ♩ = 59,000530 ♩ = 132,001587

6 2 2 4 4

157 ♩ = 127,002593 ♩ = 127,002593 ♩ = 127,002593 ♩ = 127,002593

33 5

Yes - Roundabout

SYNBRASS 1

♪ = 52,000278 ♪ = 120,000000 ♪ = 189,001324 ♪ = 192,002380

7 23

34 28

34 28

64

64

67 31 48 6

♪ = 123,007,008114 ♪ = 130,000583 ♪ = 59,000530

67 31 48 6

154 2 33 5

♪ = 132,001587 ♪ = 127,00000000048092

154 2 33 5

CALLIOPE

Yes - Roundabout

♩ = 52,000278 ♩ = 120,000000 ♩ = 183,001924 ♩ = 2402380

7 10

21

26

31 4

39

44

49

54

59 8

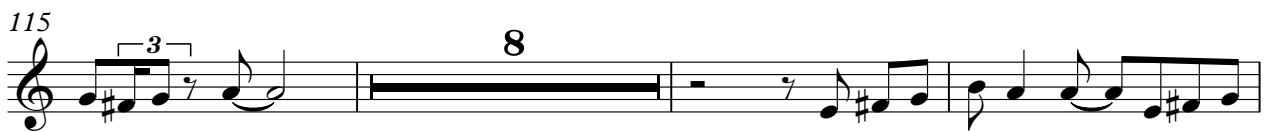
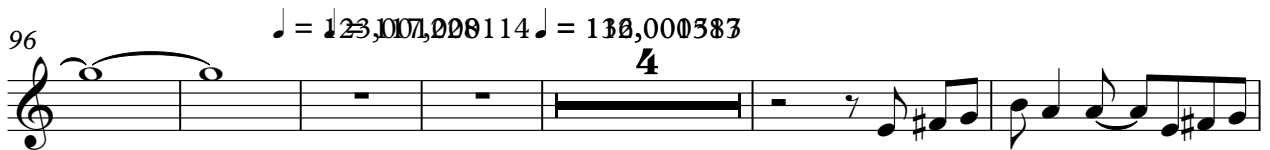

Yes - Roundabout

VOICE OOHS

♩ = 52,000278 ♩ = 120,000000 ♩ = 119,001924 ♩ = 102380

7 10

21

26

31 4

39

44

49

54

59 8

VOICE OOHS

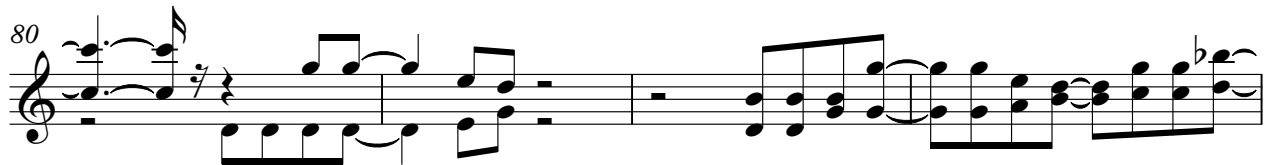
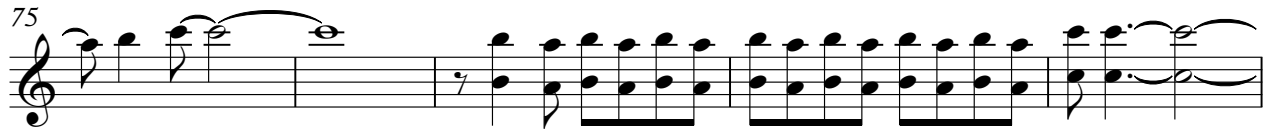

130

135

140

146

♩ = 59,000530

♩ = 132,001587

155

18

177

180

184

187

♩ = 127,000590048092

5