

Yes - ROUNDABOUT

♩ = 52,000008

Wakeman4

Bruford

Howe2

Howe4

Howe1

Howe3

Squire

Wakeman3

Wakeman2

Wakeman1

Effect3

Effect1

Effect2

Anderson

Vocals

♩ = 52,000008

5

Howe4

Howe1

Howe3

Effect3

Effect1

8

♩ = 120,000000 ♩ = 183,000140 ♩ = 140,000137

Bruford

Howe4

Howe3

Squire

Wakeman3

12

Bruford

Howe3

Squire

Wakeman3

15

Bruford

Howe2

Howe3

Squire

Wakeman3

18

Bruford

Howe2

Howe3

Squire

Wakeman3

Anderson

Vocals

21

Bruford

Howe3

Squire

Wakeman3

Anderson

Vocals

24

Bruford

Howe3

Squire

Wakeman3

Anderson

Vocals

27

Bruford

Howe2

Howe3

Squire

Wakeman1

Anderson

Vocals

30

Bruford

Howe2

Howe3

Squire

Wakeman1

Anderson

Vocals

33

Bruford

Howe2

Howe3

Squire

Wakeman3

Effect2

Anderson

Vocals

36

Bruford

Howe3

Squire

Wakeman3

Anderson

Vocals

39

Bruford

Howe3

Squire

Wakeman3

Wakeman1

Anderson

Vocals

42

Bruford

Howe3

Squire

Wakeman3

Wakeman1

Anderson

Vocals

45

Bruford

Howe1

Howe3

Squire

Wakeman3

Wakeman1

Anderson

Vocals

49

Bruford

Howe1

Wakeman1

Anderson

Vocals

52

Bruford

Howe I

Squire

Wakeman I

Anderson

Vocals

54

Bruford

Howe I

Squire

Wakeman I

Anderson

Vocals

56

Bruford

Howel

Squire

Wakeman I

Anderson

Vocals

58

Bruford

Howel

Squire

Wakeman I

Anderson

Vocals

61

Bruford

Howe2

Howe1

Howe3

Squire

Wakeman1

Effect2

Anderson

Vocals

65

Bruford

Howe2

Howe3

Squire

Effect2

68

Bruford

Howe2

Squire

Wakeman1

70

Bruford

Howe2

Howe3

Squire

Wakeman1

Anderson

Vocals

73

Bruford

Howe2

Howe3

Squire

Anderson

Vocals

76

Bruford

Howe2

Howe3

Squire

Wakeman1

Anderson

Vocals

78

Bruford

Howe2

Howe3

Squire

Wakeman1

Anderson

Vocals

81

Bruford

Howe1

Squire

Wakeman1

Anderson

Vocals

85

Bruford
Howe I
Squire
Wakeman I
Anderson
Vocals

87

Bruford
Howe I
Squire
Wakeman I
Anderson
Vocals

89

Bruford

Howe I

Squire

Wakeman I

Anderson

Vocals

91

Bruford

Howe I

Squire

Wakeman I

Anderson

Vocals

93 17

Bruford

Howe1

Squire

Wakeman1

Anderson

Vocals

96 ♩ = 123,000221 ♩ = 117,000114

Bruford

Howe2

Howe1

Squire

Wakeman1

Anderson

Vocals

99 $\text{♩} = 116,00084$ $\text{♩} = 132,000137$

Bruford

Howe2

Howe1

Squire

Wakeman1

101

Bruford

Howe2

Howe1

Squire

Wakeman1

103

Bruford

Howe2

Howe1

Squire

Wakeman1

Anderson

Vocals

105

Bruford

Howe2

Howe1

Squire

Wakeman1

Anderson

Vocals

107

Bruford: Drum notation with various patterns and a star symbol in the second measure.
Howe2: Treble clef, notes with a slur and a triplet of eighth notes in the second measure.
Howe1: Guitar tablature with two systems (A and B) and fret numbers: 0 4 2 | 2 4 4 0 | 2 | 0 2 2 3 | 0.
Squire: Bass clef, notes with a slur and a triplet of eighth notes in the second measure.
Wakeman1: Bass clef, notes with a slur and a triplet of eighth notes in the second measure.
Anderson: Treble clef, notes with a slur and a triplet of eighth notes in the second measure.
Vocals: Treble clef, notes with a slur and a triplet of eighth notes in the second measure.

109

Bruford: Drum notation with various patterns and a star symbol in the second measure.
Howe2: Treble clef, notes with a slur and a triplet of eighth notes in the second measure.
Howe1: Guitar tablature with two systems (A and B) and fret numbers: 0 2 0 2 | 0 2 0 2 2 0 2 | 2 0 3 0 | 2 0 3 0 0 3 0 4 | 2 0 3 0 2.
Squire: Bass clef, notes with a slur and a triplet of eighth notes in the second measure, and a sextuplet of eighth notes in the third measure.
Wakeman1: Treble clef, notes with a slur and a triplet of eighth notes in the second measure, and a sextuplet of eighth notes in the third measure.
Anderson: Treble clef, notes with a slur and a triplet of eighth notes in the second measure.
Vocals: Treble clef, notes with a slur and a triplet of eighth notes in the second measure.

111

Bruford

Howe2

Howe1
A 0 4 2 2 4 4 0 2
B 3 2 0 0 2 2 3 0

Squire

Wakeman1

Anderson

Vocals

113

Bruford

Howe2

Howe1
A 0 2 0 2 0 2 0 2 4
B 2 0 3 0 3 0 0 3 0 2

Squire

Wakeman1

Anderson

Vocals

115

Bruford
Howe2
Howe1
Squire
Wakeman2
Wakeman1
Anderson
Vocals

117

Bruford
Howe2
Howe1
Squire
Wakeman2
Wakeman1

119

Bruford

Howe2

Howe1

Squire

Wakeman2

Wakeman1

120

Bruford

Howe2

Howe1

Squire

Wakeman2

Wakeman1

122

Bruford
Howe2
Howe1
Squire
Wakeman2
Wakeman1

124

Bruford
Howe2
Howe1
Squire
Wakeman2
Wakeman1
Anderson
Vocals

Bruford

Howe2

Howe1

Squire

Wakeman2

Wakeman1

Anderson

Vocals

128

Bruford

Howe2

Howe1

Squire

Wakeman2

Wakeman1

Anderson

Vocals

Detailed description of the musical score: The score is for a multi-instrumental piece. It begins at measure 128. Bruford's part is a complex, rhythmic pattern on a double bass staff, featuring many sixteenth notes and some triplets. Howe2's part is in treble clef, featuring a triplet of eighth notes followed by a quarter note, and another triplet of eighth notes followed by a quarter note. Howe1's part is a guitar tab with fret numbers 0, 0, 0, 2, 3, 3, 0, 2. Squire's part is in bass clef, featuring a triplet of eighth notes followed by a quarter note, and another triplet of eighth notes followed by a quarter note. Wakeman2's part is in treble clef, featuring a long melodic line with a slur over the first two measures and a sharp sign at the end. Wakeman1's part is in treble and bass clefs, featuring a triplet of eighth notes in the bass clef and a triplet of eighth notes in the treble clef. Anderson's part is in treble clef, featuring a melodic line with a sharp sign. Vocals' part is in treble clef, featuring a melodic line with a sharp sign.

130 27

Bruford

Howe2

Howe1

Squire

Wakeman2

Wakeman1

Anderson

Vocals

132

Bruford

Howe2

Howe1

Squire

Wakeman2

Wakeman1

Anderson

Vocals

136

Bruford

Howe2

Howe1

Squire

Wakeman2

Wakeman1

Anderson

Vocals

140

Bruford

Howe2

Howe1

Squire

Wakeman2

Wakeman1

Anderson

Vocals

142

Bruford

Howe2

Howe1

Squire

Wakeman2

Wakeman1

Anderson

Vocals

144

Bruford

Howe2

Howe1

Squire

Wakeman2

Wakeman1

Anderson

Vocals

146

150

Howe3

Wakeman1

Anderson

151

Wakeman4

Wakeman1

Anderson

152

Wakeman4

Bruford

Squire

Wakeman1

Anderson

Vocals

♩ = 132,000137

155

Wakeman4
Bruford
Squire
Wakeman1
Anderson
Vocals

157

Bruford
Howe2
Squire
Wakeman1

159 37

Bruford
Howe2
Squire
Wakeman1

161

Bruford
Howe2
Squire
Wakeman1

163

Bruford
Howe2
Squire
Wakeman1

165

Bruford

Howe2

Howe1

Squire

Wakeman1

167

Bruford

Howe2

Howe1

Squire

Wakeman3

Wakeman1

170 39

Bruford

Howe2

Howe1

Squire

Wakeman3

Wakeman1

172

Howe2

Howe1

Squire

Wakeman3

Wakeman1

Bruford

Howe2

Howe3

Wakeman1

Anderson

Vocals

Bruford

Howe3

Wakeman3

Anderson

Vocals

Bruford

Howe3

Wakeman3

Anderson

Vocals

184

Bruford

Howe3

Wakeman3

Anderson

Vocals

187

Bruford

Howe3

Wakeman3

Anderson

Vocals

♩ = 127,00025120,00000,000135,000015 ♩ = 91,000092

190

Howe3

Bruford

Yes - ROUNDABT

♩ = 52,000008 ♩ = 120,000000

7

13

16

19

22

25

29

33

36

39

V.S.

84

88

92

98

♩ = 123,00022 ♯ = 117,000114 ♩ = 116,000084

100

♩ = 132,000137

102

104

106

108

109

V.S.

Bruford

111

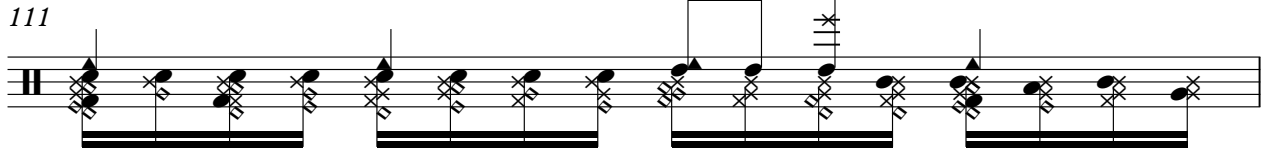

112

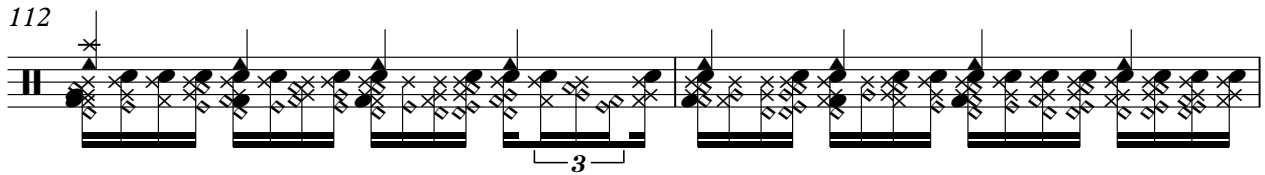

114

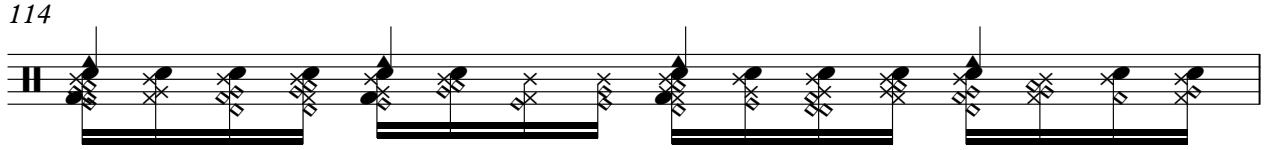

115

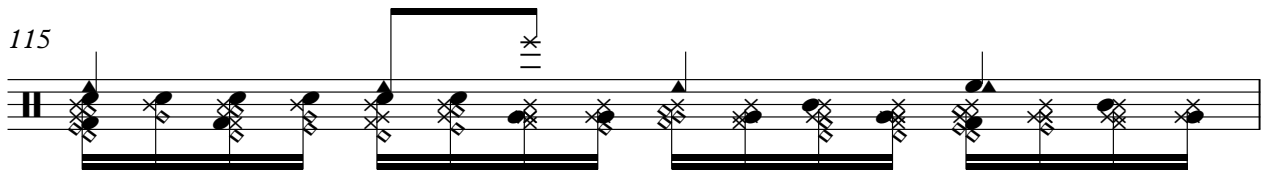

116

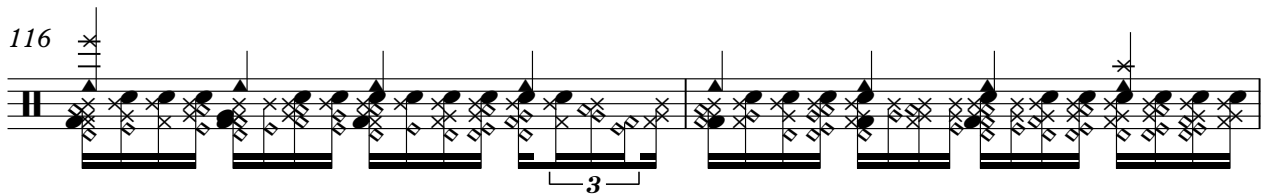

118

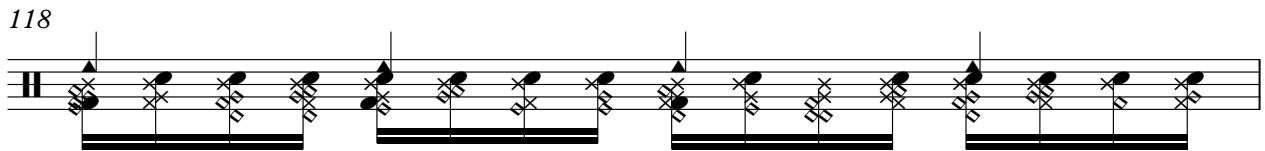

119

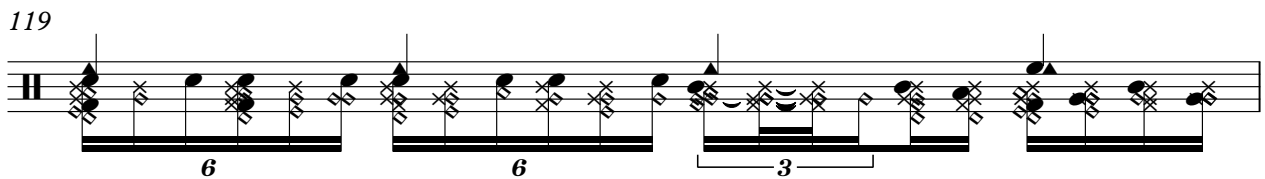

120

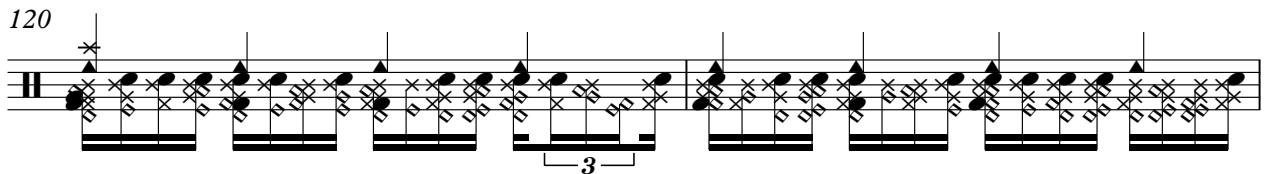

122

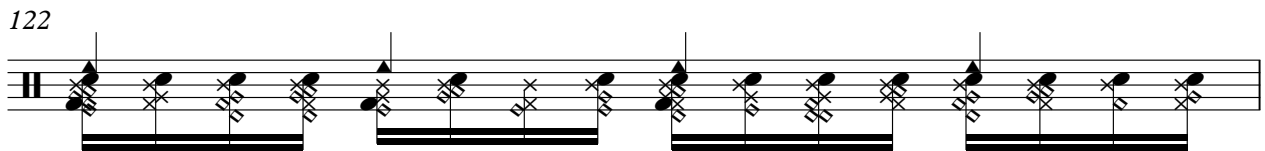

123

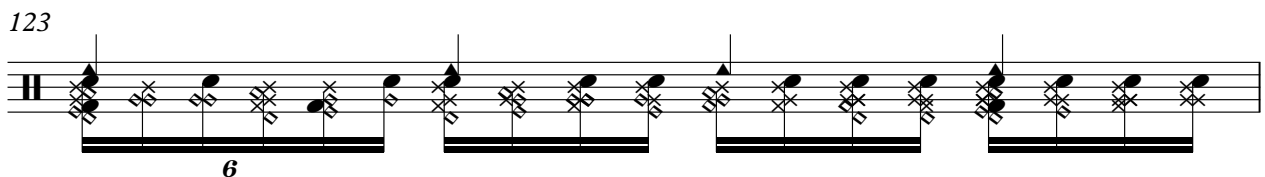

124

126

127

128

129

130

132

133

135

137

138

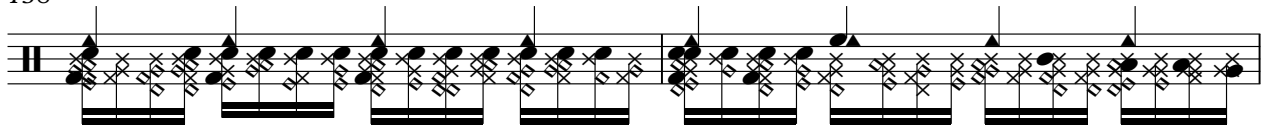

140

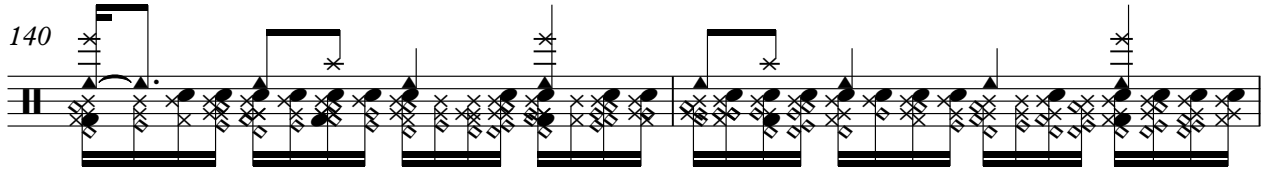

142

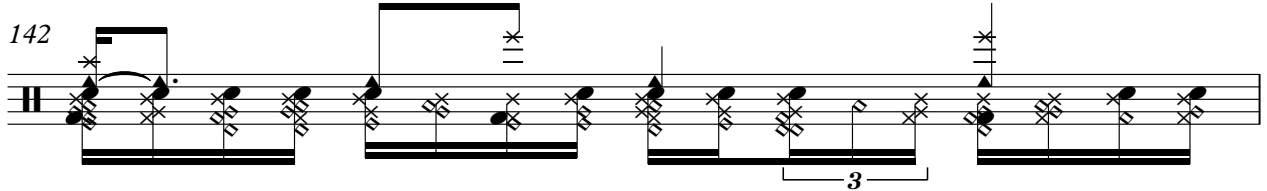

143

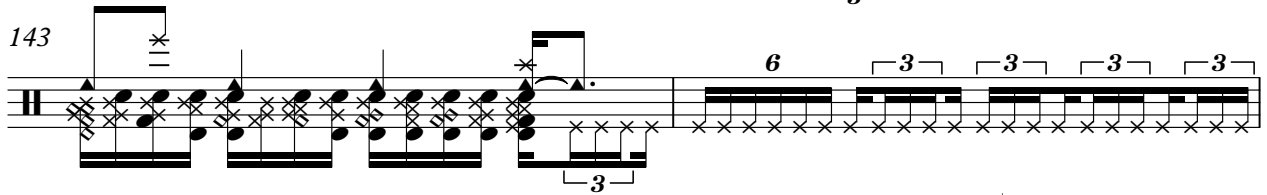

145

153

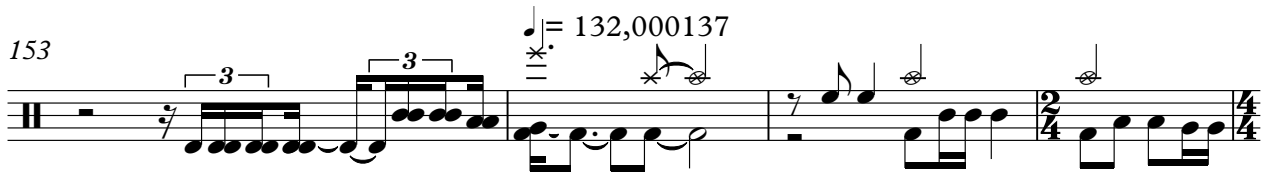

157

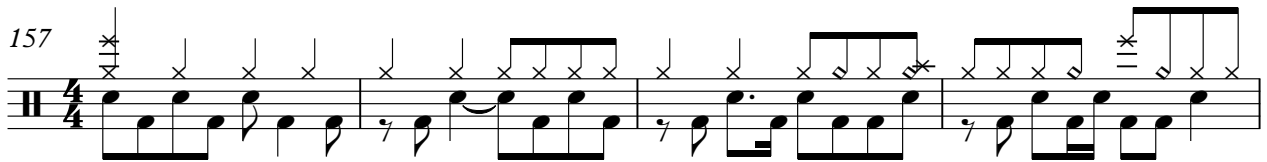

161

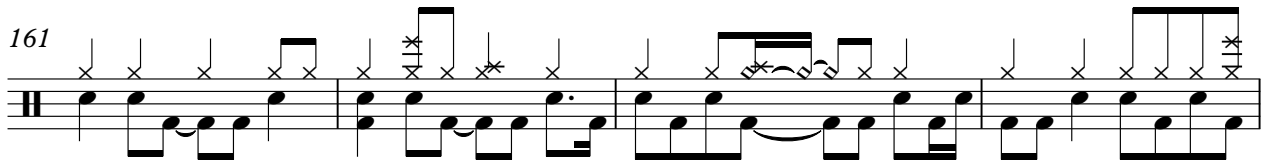

165

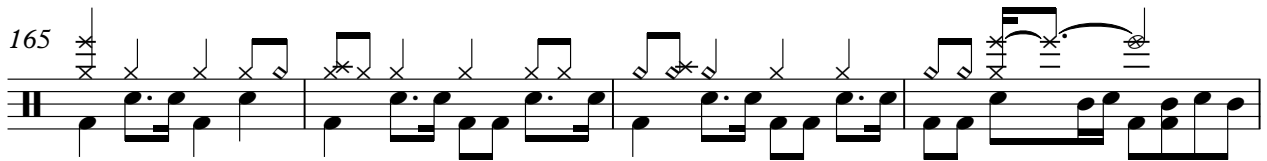

169

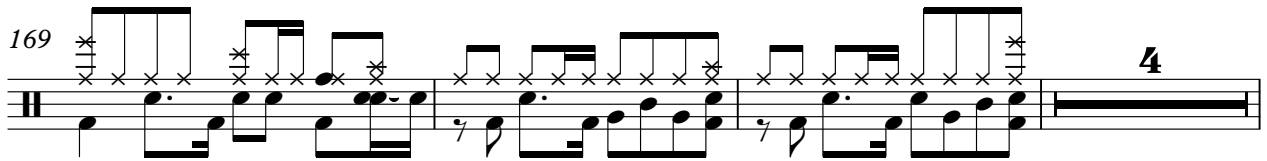

176

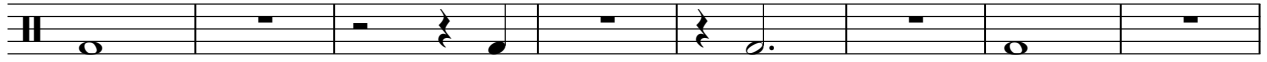

184

♩ = 127, 140, 153, 166, 179, 192

4

Yes - ROUNDABOUT

♩ = 52,000008 ♩ = 120,000000 ♩ = 189,000146 ♩ = 137

7 5

16 2 8

29 2

35 26

64

68 3 3 3 6 6

70

74

77 17

2

♩ = 123,000221 ♩ = 117,000114

Howe2

♩ = 116,000084

98

3

3

3

6

6

100

♩ = 132,000137

3

3

3

3

3

105

3

3

3

3

110

3

3

3

3

115

3

3

3

3

120

3

3

3

3

125

3

3

3

3

130

3

3

3

3

135

3

3

3

140

3

3

3

146

♩ = 59,000008

♩ = 132,000137

157

160

163

166

168

171

173

175

♩ = 127,0002509,000090,00092

2 100 ♩ = 132,000137

Howel

T	0	0	0	0			
A	2 4 4 0 2	2 0 2	2 0 2 2 0 2	4	4 2	2 4 4 0 2	
B	0 2 2 3 0	3	2 0 3 0 0 3 0 2	3 2 0		0 2 2 3 0	

105

T	0	0	0	0			
A	2 0 2	2 0 2 2 0 2	4	4 2	2 4 4 0 2	0 2 0 2	
B	2 0 3 0	2 0 3 0 0 3 0 2	3 2 0		0 2 2 3 0	2 0 3 0	

110

T	0	0	0	0			
A	2 0 2 2 0 2	4	4 2	2 4 4 0 2	0 2 0 2		
B	2 0 3 0 0 3 2	3 2 0		0 2 2 3 0	2 0 3 0		

114

T	0	0	0	0			
A	2 0 2 2 0 2	4	4 2		3 3 0 2	3 0 0 0	
B	2 0 3 0 0 3 2	3 2 0					

119

T	0 3	2 2	0 0 0 2	3 3 0 2	3 0 0 0	0 3 2 2	
A							
B							

124

T	0 0 0 2	3 3 0 2	3 0 0 0	0 3 2 2	0 0 0 2	3 3 0 2	
A							
B							

130

T	3 0 0 0	0 3 2 2	0 0 0 2	3 3 0 2	3 0 0 0	0 3 2 2	
A							
B							

136

T	0	0 0 2	3 3 0 2	3 0 0 0	0 3 2 2	0 0 0 2	
A							
B							

141

T	3 3 3 0 2	3 0 0 0	0 3 2 2	2	2	2	
A							
B							

148 ♩ = 59,000008 ♩ = 132,000137

6

2

8

T				0 1 3 0 0	3 1 0	2 0	
A	-----			0 2 2			
B	-----						

T	1 3 3 1	0 0	1 3 1
A	3 0 2 3	0 2 0 1 3	3 2 3
B	3 2 0 3	3 1 0 2 0	3 2 0 3 0 3 1 3

T	0	0 1 3	0 2	2 3 5 7	7	8	7 8 8 8 8 8
A	2 4						
B							

♩ = 127 bpm

16

4

T	7 7 7 8 7 8 7 8 7 7		
A		—————	—————
B			

Yes - ROUNDABOUT

Howe3

♩ = 52,000008

5

♩ = 120,000000 ♩ = 183,000000 ♩ = 145,000000 ♩ = 130,000137

8

12

16

20

24

28

33

37

V.S.

41 15

61

65 2

71

75

80 17 48

♩ = 123,000,000 ± 4116,000,000 137

148 3 2

♩ = 59,000008 ♩ = 132,000137

157 17

176

179 3

182

185

188

♩ = 39,000015. ♩ = 91,000092

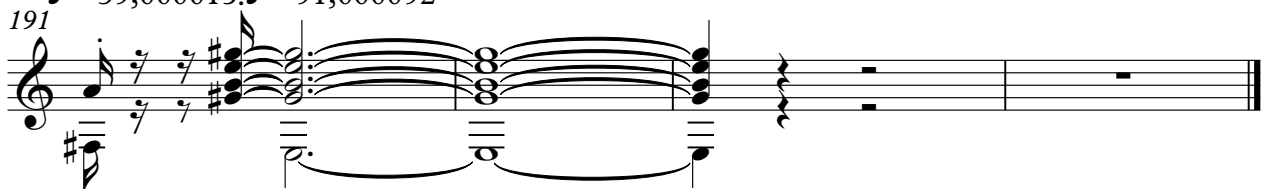

Yes - ROUNDABT

Squire

♩ = 52,000008

♩ = 120,0000083,0000001457

7

4

Squire

♩ = 59,000008

144

153

♩ = 132,000137

159

163

166

168

172

♩ = 127,0000000000000092

16

4

Yes - ROUNDABOUT

♩ = 52,000008 ♩ = 120,000000 ♩ = 163,0000137

7

13

18

23

8

8

35

39

43

52

52

♩ = 123,00020014 ♩ = 16,000084

Yes - ROUNDABOUT

♩ = 52,000008 ♩ = 120,000000 ♩ = 183,009400145 ♩ = 130,000137

7 17

27

30 9 9 6

42 3 3 3

45 3

51

53

55

57

2

Wakeman I

59

62

69

77

80

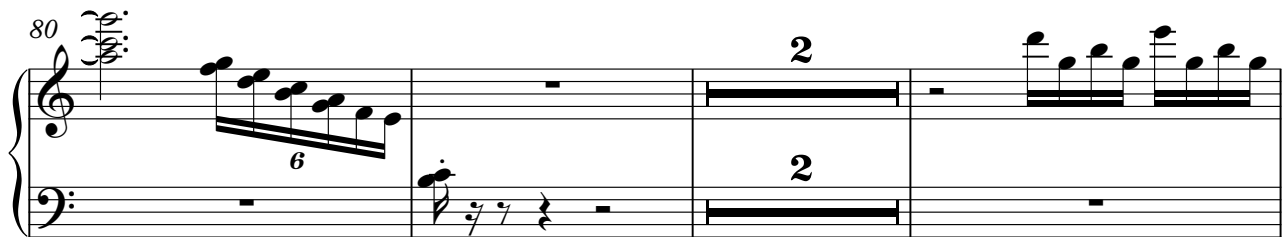

85

87

89

91

Wakeman I

93

95

$\text{♩} = 123,000221$ $\text{♩} = 117,000114$

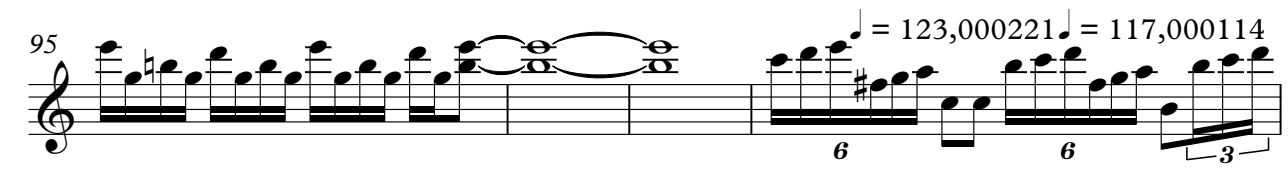

99

$\text{♩} = 116,000084$ $\text{♩} = 132,000137$

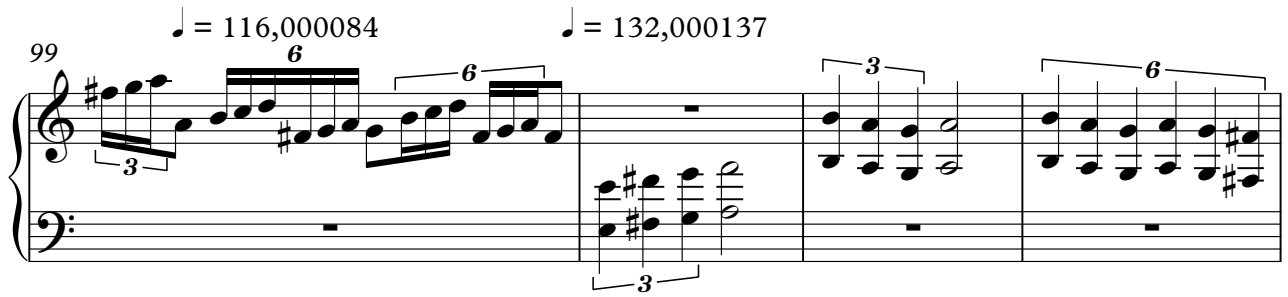

103

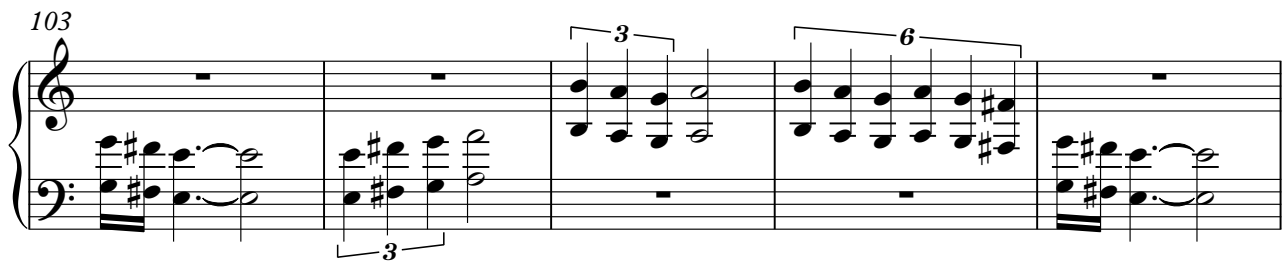

108

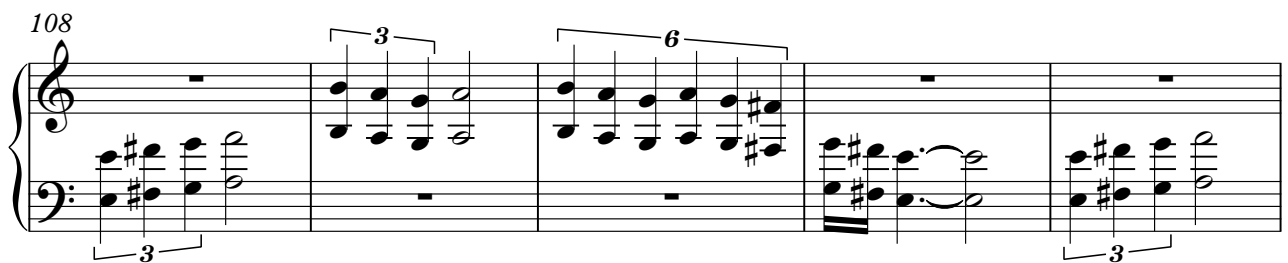

113

118

V.S.

Wakeman I

123

128

133

138

143

146

Wakeman I

V.S.

Effect3

Yes - ROUNDABT

♩ = 52,000008 ♩ = 120,000000 ♩ = 183,00

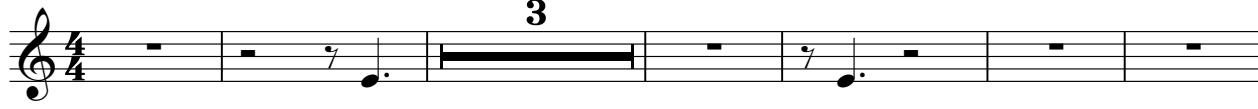

10 ♩ = 109,000135 ♩ = 115,000137 ♩ = 123,000211 ♩ = 114 ♩ = 132,000187

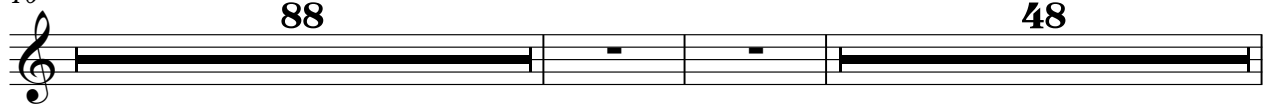

148 ♩ = 59,000008 ♩ = 132,000137

157 ♩ = 127,000509 ♩ = 109,000006 ♩ = 160,00092

Effect1

Yes - ROUNDABT

♩ = 52,000008 ♩ = 120,000000 = 183,00

3 3

10 ♩ = 109,000135 ♩ = 123,000211 ♩ = 132,000087

88 48

148 ♩ = 59,000008 ♩ = 132,000137

6 2 2 4 4

157 ♩ = 127,000509 ♩ = 129,000006 ♩ = 160,00092

33 4

Yes - ROUNDABOUT

♩ = 52,000008 ♩ = 120,000000 ♩ = 189,000075 ♩ = 000137

7 10

21

26

31 4

39

44

49

54

59 8

70

131

Yes - ROUNDABOUT

Vocals

♩ = 52,000008 ♩ = 120,000000 ♩ = 189,000075 ♩ = 000137

7 10

21

26

31 4

39

44

49

54

59 8

