

♩ = 94,000130
SHOOT HIGH AIM LOW YES

4

5

6

Perc.

Perc. Organ

FM

Pad 5

Pad 7

7

Perc.

Perc. Organ

Pad 5

Pad 7

10

Perc. Organ

Perc.

FM

Pad 5

Pad 7

11

Perc.

E. Gtr.

Perc. Organ

FM

Pad 5

14

Perc.

E. Gtr.

E. Bass

Perc. Organ

FM

Pad 5

Pad 7

17

Perc.

E. Gtr.

E. Bass

Perc. Organ

FM

Pad 5

Pad 7

20

Perc.

E. Gtr.

E. Bass

Perc. Organ

FM

Lead 1

Pad 5

23

Perc.

E. Gtr.

E. Bass

Perc. Organ

FM

Lead 1

Pad 7

26

Perc.

E. Gtr.

E. Bass

Perc. Organ

FM

Lead 1

Pad 7

29

Perc.

E. Gtr.

E. Bass

Perc. Organ

FM

Lead 1

32

Perc.

E. Gtr.

E. Bass

Perc. Organ

FM

Lead 1

35

Perc.

E. Gtr.

E. Bass

Perc. Organ

FM

Lead 1

Pad 5

Heli.

38

Perc.

E. Gtr.

E. Bass

FM

Lead 1

Pad 5

Heli.

42

Perc. 

E. Gtr. 

E. Bass 

Perc. Organ 

Lead 1 

Pad 5 

Pad 7 

Heli. 

46

Perc. 

E. Gtr. 

E. Bass 

FM 

Lead 1 

Pad 5 

Heli. 

50

Perc.

E. Gtr.

E. Bass

Perc. Organ

FM

Lead 1

Pad 5

Pad 7

Heli.

53

Perc.

E. Gtr.

E. Bass

Perc. Organ

Pad 7

6

6

55

Perc.

E. Gtr.

E. Bass

Perc. Organ

Pad 7

57

Perc.

E. Gtr.

E. Bass

Perc. Organ

Pad 7

66

Perc.

E. Gtr.

E. Bass

Perc. Organ

Lead 1

Pad 5

Pad 7

69

Perc.

E. Gtr.

E. Bass

Perc. Organ

FM

Lead 1

Pad 5

Pad 7

72

75

Perc.

E. Gtr.

E. Bass

Perc. Organ

FM

Lead 1

Pad 5

Pad 7

Heli.

78

81

Perc.

E. Gtr.

E. Bass

Perc. Organ

FM

Lead 1

Pad 5

Heli.

84

Perc.

E. Gtr.

E. Bass

Perc. Organ

FM

Lead 1

Pad 5

Heli.

87

Perc.

E. Gtr.

E. Bass

Perc. Organ

FM

Lead 1

Pad 5

Heli.

91

Perc.

E. Gtr.

E. Bass

Perc. Organ

FM

Lead 1

Pad 5

Heli.

94

Perc. E. Gtr. E. Bass Perc. Organ FM Heli.

97

Perc. E. Gtr. E. Bass Perc. Organ FM Heli.

100

Perc. E. Gtr. E. Bass Perc. Organ FM Heli.

103

Perc.

E. Gtr.
T
A
B

E. Bass

Perc. Organ

FM

Heli.

106

Perc.

E. Gtr.
T
A
B

E. Bass

Perc. Organ

FM

Lead 1

Pad 5

Heli.

109

Perc.

E. Gtr.
T
A
B
0 ? ?

E. Bass
0 0 0

Perc. Organ

FM

Pad 5

Heli.

112

Perc.

E. Gtr.
T
A
B
? 0 ?

E. Bass
0 0 0

Perc. Organ

FM

Pad 5

Pad 7

Heli.

115

Perc.

E. Gtr.

E. Bass

Perc. Organ

FM

Pad 5

Pad 7

Heli.

118

Perc.

E. Bass

Perc. Organ

FM

Pad 5

121

Perc.

E. Gtr.

E. Bass

Perc. Organ

FM

Pad 7

Heli.

124

127

Perc.

E. Gtr.

E. Bass

Perc. Organ

FM

Lead 1

Pad 7

Heli.

129

Perc.

E. Gtr.

E. Bass

Perc. Organ

FM

Pad 7

Heli.

Percussion

SHOOT HIGH AIM LOW YES
♩ = 94,000130 **2**

6

4

6 6 6 6

6

6 6

9

6

12

6

14

6

16

6

18

6

20

6

22

6

V.S.

Percussion

24

26

28

30

32

34

37

40

43

46

Percussion

49

52

55

57

59

61

63

65

67

69

V.S.

Percussion

71

73

75

77

80

83

86

89

92

95

98

101

104

107

110

112

114

116

119

122

V.S.

6

Percussion

124

126

128

7-string Electric Guitar

♩ = 94,000130
12

20

E									
B									
G									
D									
A									
E									
A									

29

T									
A									
B	3	0	0	3	3	0	0	3	3

38

T									
A									
B	0	0	3	3	0	0	3	5	0

47

T									
A									
B	?	?	?	0	?	?	?	0	?

56

T										
A										
B	?	?	2	0	?	?	?	0	0	3

62

T		8	8	8	8	5	0	5	0	5	0	5	0	5	0	5	0	5	0	5	0
A		0	0	0	0																
B	3																				

64

T	7	0	7	0	7	0	7	0	7	0	7	0	7	0	7	0	5	7	3	3	3	3	3	3	3	3	7	5	7	
A																				3	3	3	3	3	3	3	3	3	3	3
B																														

66

T	3	3	3	3	3	3	5	7	3	5	3	3	5	0	5	0	5	0	5	0	5	0	5	0	5	0	5	0	5	7
A																														
B																														

68

T	7	0	7	0	7	0	7	0	7	0	7	0	7	0	7	0	5	7	3	3	3	3	3	3	3	3	3	3	3	3
A																				3	3	3	3	3	3	3	3	3	3	3
B																														

70

T	3	3	3	3	3	3	3	3	3	3	3	3	3	3	3	5	0	5	0	5	0	5	0	5	0	5	0	5	0	5	0
A																															
B																															

V.S.

2 70

7-string Electric Guitar

	7	0	7	0	7	0	7	0	7	0	7	0	7	0	7	0	7	0	3	3	3	3	3	3	3	3	3	3	3	3
T																														
A																														
B																														

72

	3	3	3	3	3	3	3	3	3	3	3	3	3	3	3	3	3	3	5	0	5	0	5	0	5	0	5	0	5	0	5	0	5	0	5	0
T																																				
A																																				
B																																				

74

	7	0	7	0	7	0	7	0	7	0	7	0	7	0	7	0	7	0	3	3	3	3	3	3	3	3	3	3	3	3	3	0	2	2	3	2
T																																				
A																																				
B																																				

0

78

T																																			
A																																			
B																																			

? ? ? 0 ? ? ? 0 ?

87

T																																			
A																																			
B																																			

? ? 2 0 ? ? ? 0 ? ?

96

T																																			
A																																			
B																																			

? 0 ? ? ? 0 ? ? ?

105

T																																			
A																																			
B																																			

0 ? ? ? 2 0 ? ? ? 0

114

T																																			
A																																			
B																																			

? ? ? ? **3** 0 0

123

T																																			
A																																			
B																																			

3 3 0 0 3 3 0

Fretless Electric Bass

♩ = 94,000130

15

20

24

28

31

34

39

46

53

56

2

62

66

70

74

80

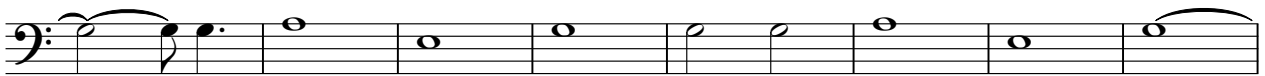

88

96

105

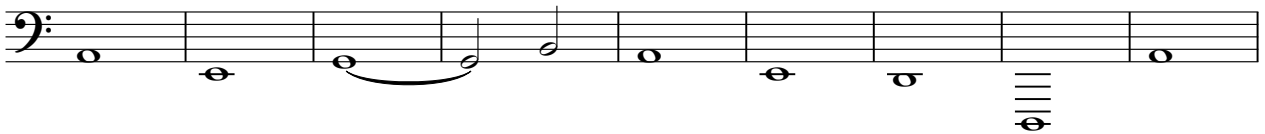

114

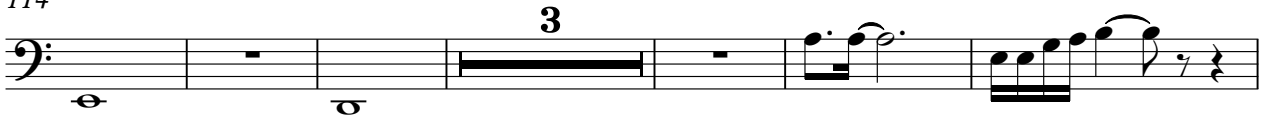

123

127

Percussive Organ

♩ = 94,000130

3

V.S.

2 Percussive Organ

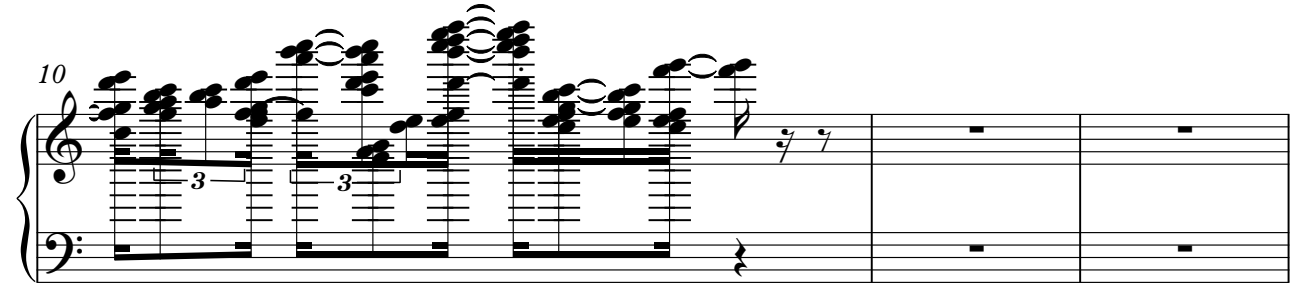
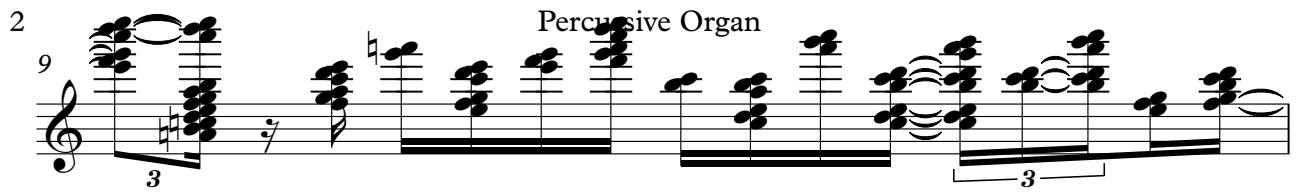

13

17

22

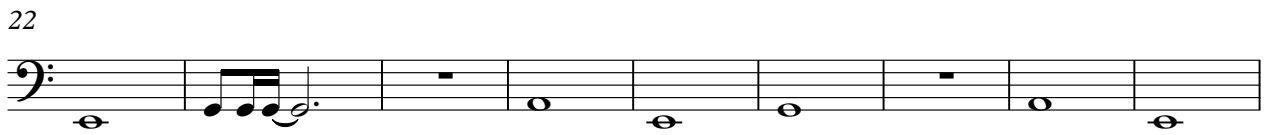

31

37

Percussive Organ

50

54

56

61

69

76

81

Percussive Organ

87

92

97

101

105

110

115

122

127

FM Synth

♩ = 94,000130

4

11

4

20

29

38

6

6

49

19

71

2

77

86

93

102

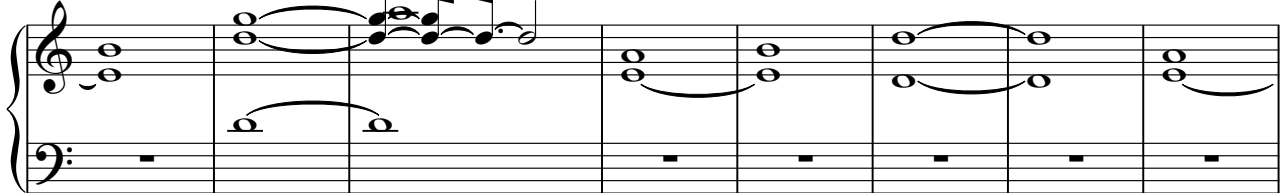

110

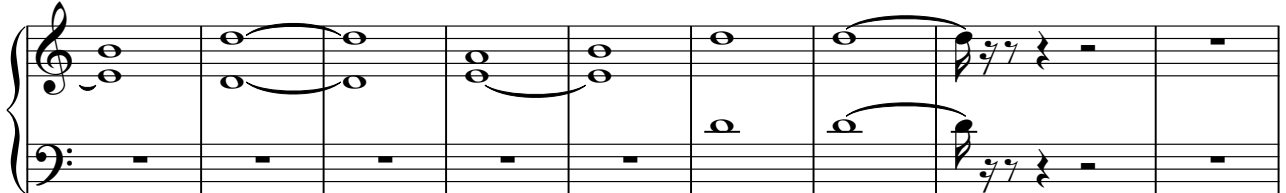

119

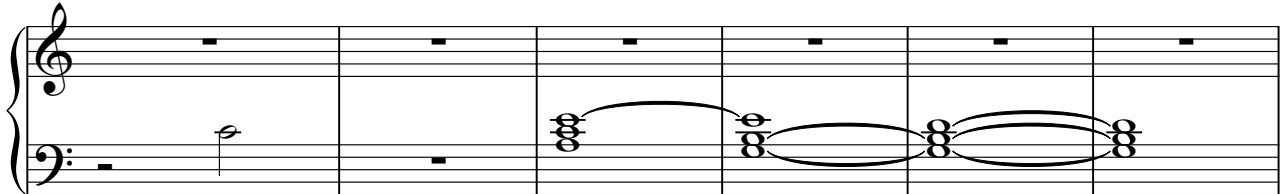

125

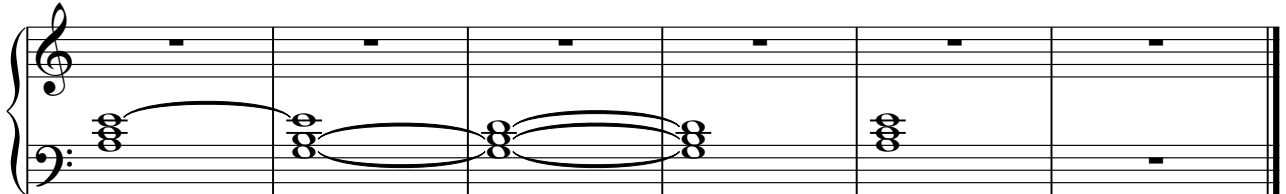

Lead 1 (Square)

♩ = 94,000130

20

24

29

33

37

43

50

9

63

67

70

Lead 1 (Square)

73

77

83

89

16

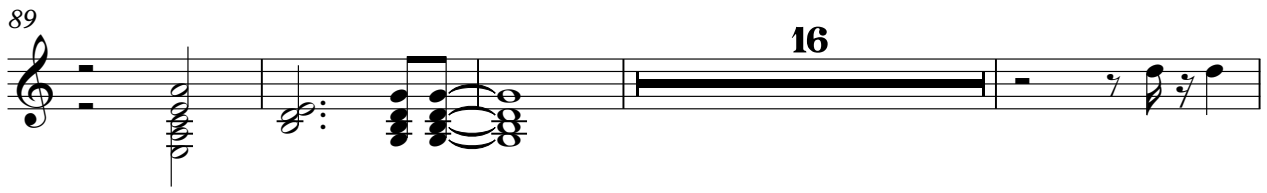

109

16

127

2

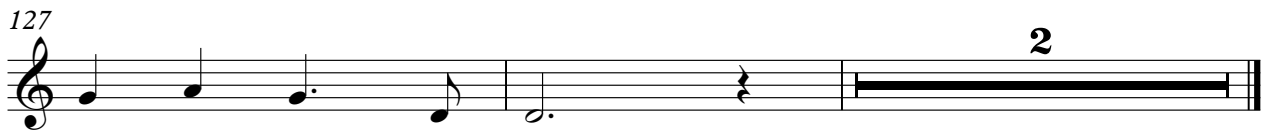

Pad 5 (Bowed)

♩ = 94,000130

3

5

6

7

8

9

13

20

15

42

49

8

Pad 5 (Bowed)

61

70

79

88

110

117

Pad 7 (Halo)

♩ = 94,000130

3

4

5

6

7

8

9

10

16

19

4

17

Pad 7 (Halo)

44

7

54

6

56

3 3 3

61

6 3

70

6 33

113

5

124

6

128

6

Helicopter

♩ = 94,000130

4 **30**

36

42

49 **21**

75

80

87

96

104

112 **3**

2

Helicopter

121

126

