

Yes - The Owner Of A Lonely Heart

♩ = 125,000000

9

14

Drums

Guitar1

Bass

Keyboard2

Keyboard3

Keyboard1

18

Vocal1

Drums

Bass

22

Vocal1

Drums

Guitar2

Bass

26

Vocal1

Drums

Guitar2

Bass

30

Vocal1
Drums
Bass
Keyboard2
Keyboard3
Keyboard1

34

Vocal1
Drums
Guitar1
Guitar2
Bass
Vocal2
Keyboard3
Vocal3

39

Vocal1
Drums
Guitar1
Guitar2
Bass
Vocal2
Keyboard2
Keyboard3
Keyboard1

43

Vocal1
Drums
Guitar1
Bass
Keyboard2
Keyboard3

47

Vocal1

Drums

Guitar1

Bass

Keyboard2

Keyboard3

Keyboard1

51

Vocal1

Drums

Guitar1

Bass

Keyboard2

Keyboard3

Keyboard1

55

Vocal1
Drums
Guitar1
Bass
Keyboard3

59

Vocal1
Drums
Guitar2
Bass
Vocal2
Keyboard3
Vocal3

64

Vocal1
Drums
Guitar2
Bass
Vocal2
Keyboard2
Keyboard3
Keyboard1
Vocal3

69

Vocal1
Drums
Bass
Vocal2
Keyboard2
Keyboard3
Keyboard1
Vocal3

73

Vocal1
Drums
Bass
Vocal2
Keyboard2
Keyboard3
Keyboard1
Vocal3

77

Vocal1
Drums
Bass
Vocal2
Keyboard2
Keyboard3
Keyboard1
Vocal3

82

Vocal1

Drums

Guitar1

Bass

Keyboard2

Keyboard3

Keyboard1

86

Drums

Guitar1

Bass

90

Drums

Guitar1

Guitar2

Bass

94

Drums

Guitar1

Bass

98

Drums

Guitar1

Bass

Keyboard1

104

Drums

Bass

Keyboard1

108

Vocal1

Drums

Guitar2

Bass

Vocal2

Keyboard2

Keyboard3

Keyboard1

Vocal3

113

Vocal1
Drums
Guitar2
Bass
Vocal2
Keyboard2
Keyboard3
Keyboard1

117

Vocal1
Drums
Guitar2
Bass
Vocal2
Keyboard3
Keyboard1
Vocal3

122

Vocal1
Drums
Bass
Vocal2
Keyboard2
Keyboard3
Keyboard1
Volcal3

127

Vocal1
Drums
Bass
Vocal2
Keyboard2
Keyboard3
Keyboard1
Volcal3

131

Vocal1
Drums
Bass
Vocal2
Keyboard2
Keyboard3
Keyboard1
Vocal3

135

Vocal1
Drums
Bass
Vocal2
Keyboard2
Keyboard3
Keyboard1
Vocal3

139

Vocal1
Drums
Bass
Keyboard2
Keyboard3
Keyboard1

142

Vocal1
Drums
Bass
Keyboard2
Keyboard3
Keyboard1

Yes - The Owner Of A Lonely Heart

Vocal1

♩ = 125,000000

2 15

20

24

28

32

37

43

48

52

56

V.S.

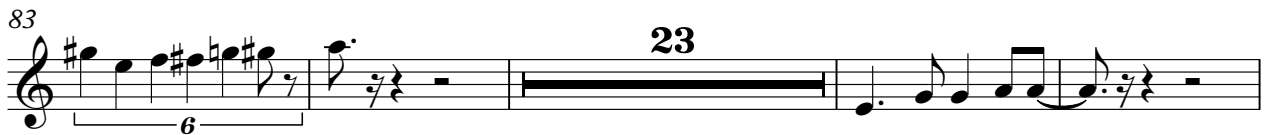
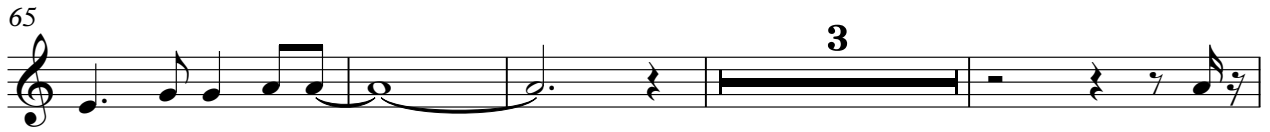

131

134

138

141

Yes - The Owner Of A Lonely Heart

Drums

♩ = 125,000000

4

2

3

10

2

14

16

19

22

25

28

31

34

V.S.

Drums

38

43

46

49

52

55

58

62

66

70

Drums

74

78

82

86

89

92

95

98

104

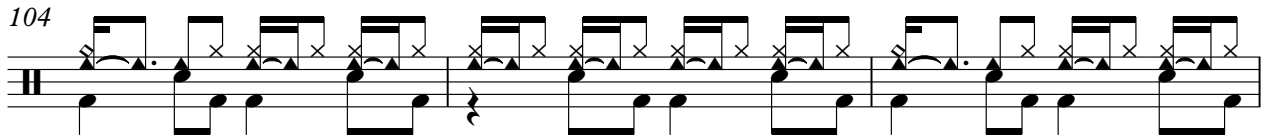

107

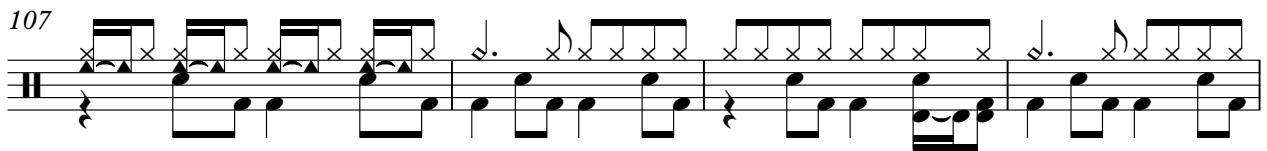

111

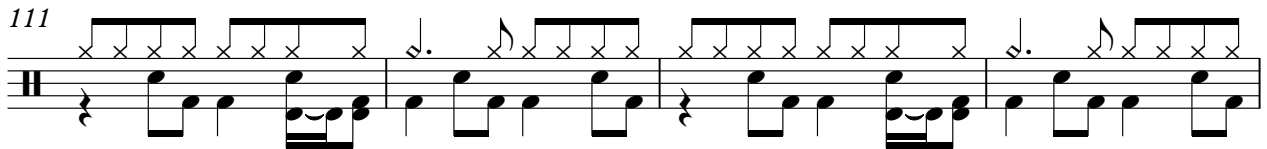

115

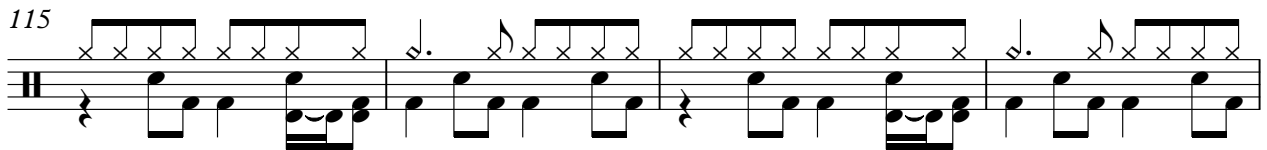

119

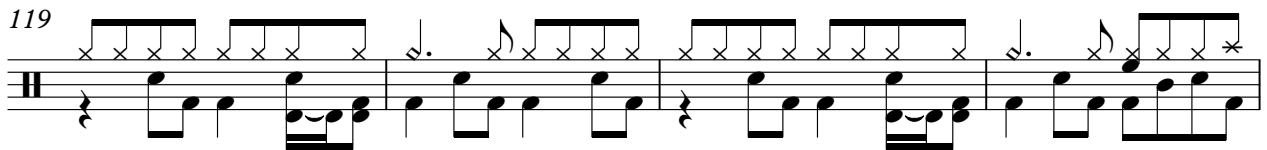

123

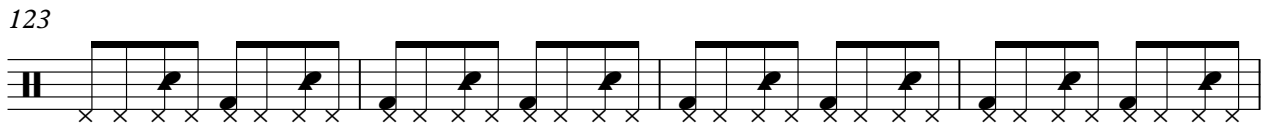

127

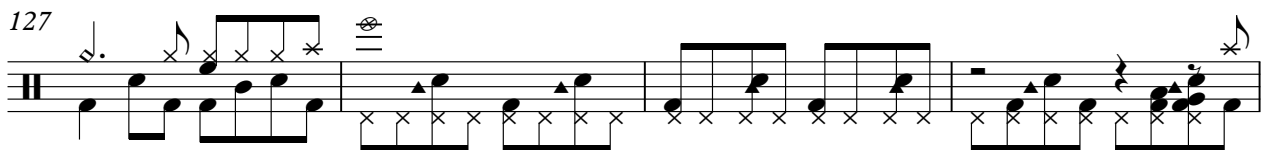

131

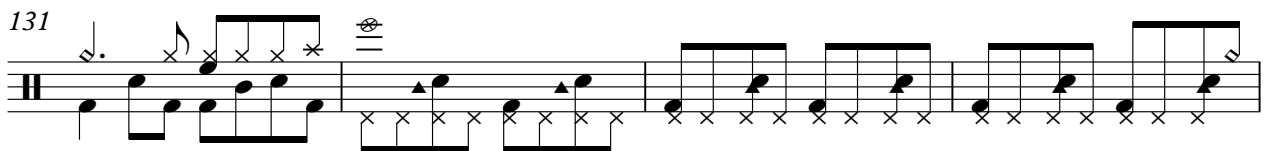

135

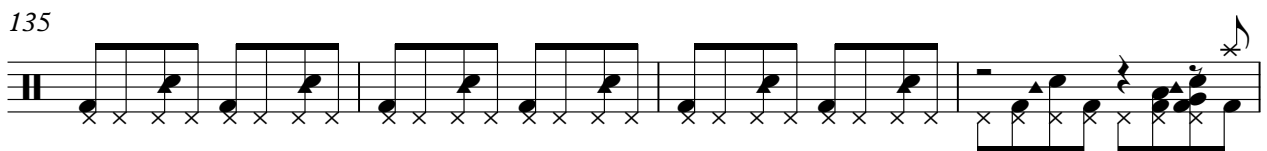

139

142

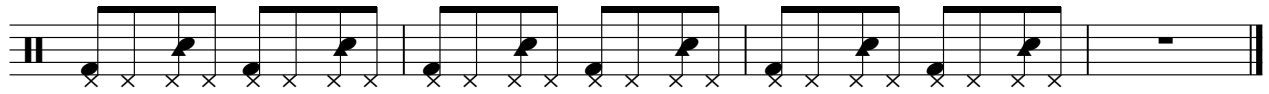

Yes - The Owner Of A Lonely Heart

Guitar1

♩ = 125,000000

5

10

15

16

35

41

2

47

52

56

25

2

Guitar1

84

88

93

97

99

Yes - The Owner Of A Lonely Heart

Guitar2

♩ = 125,000000

5

10 13 9

35

40 20

64 25

93 16

113

118 24

Yes - The Owner Of A Lonely Heart

Bass

♩ = 125,000000

2 6

13

18

22

26

30

34

38

43

47

V.S.

96

102

108

112

116

120

124

128

132

136

V.S.

4

Bass

140

143

Yes - The Owner Of A Lonely Heart

Vocal2

♩ = 125,000000

2 31

37

43 16

62

67

73

77 3 28

108

112

116

120

125

131

135

Yes - The Owner Of A Lonely Heart

Keyboard2

♩ = 125,000000

2 12 14

2 12 6 14

30 10 3

10 3

46 2 2 3

52 13 2

70 2 4

80 6

84 23 7

115 6

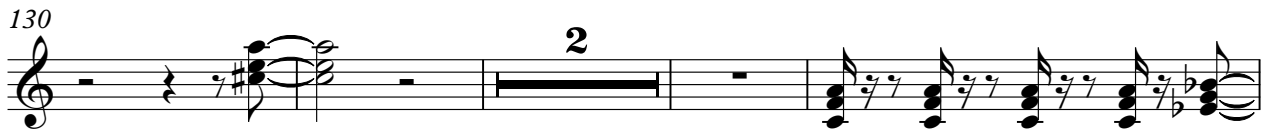
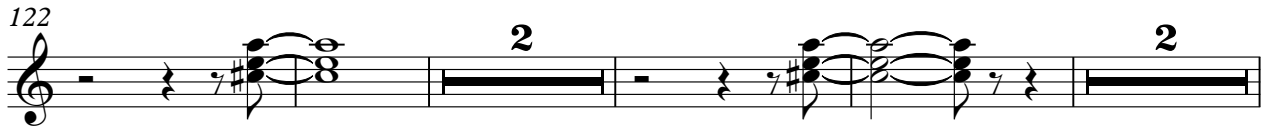

Keyboard3

Yes - The Owner Of A Lonely Heart

♩ = 125,000000

2 12 6 14

30 3 3

38 3 3

46 3 3

52 2 3 3

60

65

69

72

75

79

84

23

23

111

117

122

126

129

V.S.

132

136

140

143

Yes - The Owner Of A Lonely Heart

Keyboard1

♩ = 125,000000

2 12 14

30 10

43 4

52 14 4

73

79

83 18

104

112

119 3

2

Keyboard 1

127

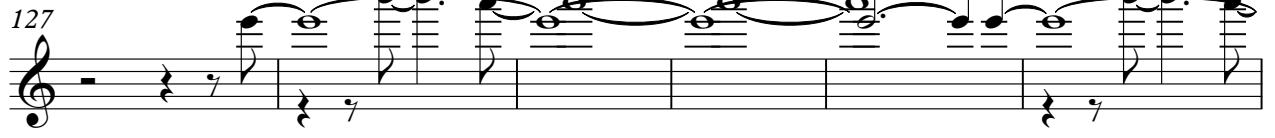

133

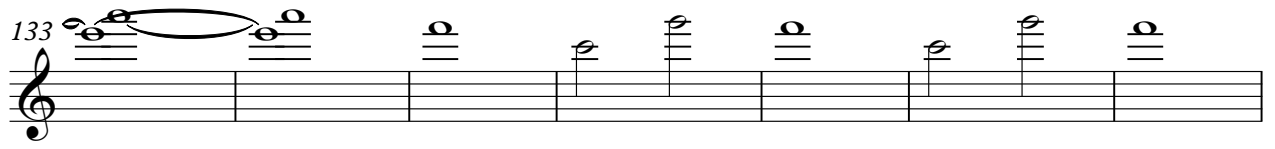

140

Yes - The Owner Of A Lonely Heart

♩ = 125,000000

2 34

39 23 4

69

75 31

111 6

121 4

130

134 8 9