

Yes - WHITECAR

♩ = 120,000000

Flute

Timpani

Xylophone

Nylon-str Gt

Piano 3

Piano 3

Voice Oohs

♩ = 120,000000

Strings

Strings

Cello

Strings

5

Timpani

M #10

Xylophone

Piano 3

Piano 3

Strings

Strings

Strings

8

Timpani

M #10

Xylophone

Nylon-str Gt

Piano 3

Piano 3

Strings

Strings

Strings

11

M #10

Xylophone

Nylon-str Gt

Piano 3

Piano 3

Strings

Strings

Strings

14

Timpani

Xylophone

Nylon-str Gt

Piano 3

Piano 3

Strings

Strings

Strings

17

Flute

M #10

Xylophone

Piano 3

Piano 3

Voice Oohs

Strings

Strings

Strings

22

Flute

Piano 3

Voice Oohs

Strings

Strings

28  $\text{♩} = 53,000023$   $\text{♩} = 120,000000$

Flute

Timpani

Piano 3

Piano 3

Voice Oohs

Strings

Strings

Cello

Strings

33  $\text{♩} = 81,000084$

Timpani

Piano 3

Strings

Strings

Cello

Strings

Timpani

Yes - WHITECAR

♩ = 120,000000

3 3

11

♩ = 53,000023    ♩ = 120,00000

3 15 2

32

♩ = 81,000084

2

M #10

Yes - WHITECAR

♩ = 120,000000

13

18

♩ = 53,000023    ♩ = 120,000000    ♩ = 81,000084

Nylon-str Gt

# Yes - WHITECAR

♩ = 120,000000

9

14

17

♩ = 53,000023   ♩ = 120,000000   ♩ = 81,000084

13   3   5

# Yes - WHITECAR

Piano 3

♩ = 120,000000

5

8

11

14

17

21

25

29

♩ = 53,000023 ♩ = 120,000000

V.S.

2

♩ = 81,000084

Piano 3

32

2

2

2

Piano 3

Yes - WHITECAR

♩ = 120,000000

6

11

16

30 ♩ = 53,000023 = 120,000000

♩ = 81,000084

# Yes - WHITECAR

Strings

♩ = 120,000000

7

12

18

24

30 ♩ = 53,000023 ♩ = 120,000000

33 ♩ = 81,000084

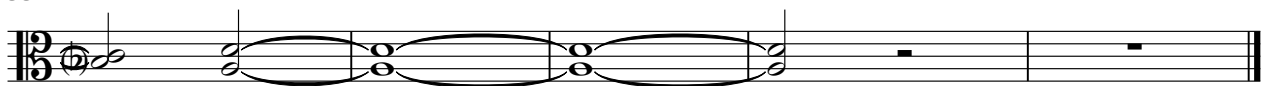

Strings

Yes - WHITECAR

♩ = 120,000000

6

11

16

♩ = 53,000000

11

31

♩ = 81,000084

# Yes - WHITECAR

Cello

♩ = 120,000000

♩ = 53,000023 ♩ = 120,000000

♩ = 81,000084

29 2

34 6

# Yes - WHITECAR

Strings

♩ = 120,000000

2

Strings

29

$\text{♩} = 53,000023$   $\text{♩} = 120,000000$

33  $\text{♩} = 81,000084$
