

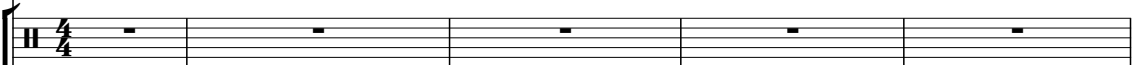

Yes - YOURMOVE

♩ = 144,000229

Kaye Ocarina 

Bruford 

Bruford BD 

Howe 

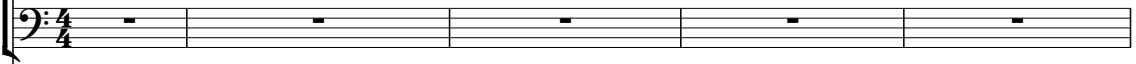
Squire 

Kaye ChOrg. 

Anderson 

Voc.Howe 

♩ = 144,000229

Voc.Squire 

6

Kaye Ocarina

Bruford

Howe

Squire

Anderson

Voc.Howe

Voc.Squire

11

Howe

Anderson

Voc.Howe

Voc.Squire

♩ = 132,000137

♩ = 132,000137

15

Howe

18

Bruford BD

Howe

Squire

Anderson

22

Bruford BD

Howe

Squire

Anderson

25

Bruford BD

Howe

Squire

Anderson

28

Bruford BD

Howe

Squire

Anderson

31

Bruford BD

Howe

Squire

Anderson

Voc. Howe

Voc. Squire

34

Bruford BD
Howe
Squire
Anderson
Voc.Howe
Voc.Squire

37

Bruford
Bruford BD
Howe
Squire
Anderson
Voc.Howe
Voc.Squire

41

Bruford

Bruford BD

Howe

Squire

Anderson

44

Bruford

Bruford BD

Howe

Squire

Anderson

47

Bruford
Bruford BD
Howe
Squire
Anderson
Voc.Howe
Voc.Squire

50

Kaye Ocarina
Bruford
Bruford BD
Howe
Squire
Anderson
Voc.Howe
Voc.Squire

53

Kaye Ocarina

Bruford

Bruford BD

Howe

Squire

Anderson

56

Kaye Ocarina

Bruford

Bruford BD

Howe

Squire

Anderson

59

Kaye Ocarina

Bruford

Bruford BD

Howe

Squire

Anderson

Voc.Howe

Voc.Squire

62

Kaye Ocarina

Bruford

Bruford BD

Howe

Squire

Anderson

Voc.Howe

Voc.Squire

65

Kaye Ocarina

Bruford

Bruford BD

Howe

Squire

Anderson

Voc.Howe

Voc.Squire

68

Kaye Ocarina

Bruford

Bruford BD

Howe

Squire

Anderson

Voc.Howe

Voc.Squire

71

Bruford

Bruford BD

Howe

Squire

Anderson

Voc. Howe

Voc. Squire

74

Bruford

Bruford BD

Howe

Squire

Anderson

Voc. Howe

Voc. Squire

83

Kaye Ocarina

Bruford

Bruford BD

Howe

Squire

Anderson

Voc.Howe

Voc.Squire

86

Kaye Ocarina

Bruford

Bruford BD

Howe

Squire

Anderson

Voc.Howe

Voc.Squire

89

Kaye Ocarina

Bruford

Bruford BD

Howe

Squire

Anderson

Voc.Howe

Voc.Squire

92

Kaye Ocarina

Bruford

Bruford BD

Howe

Squire

Anderson

Voc.Howe

Voc.Squire

95

Kaye Ocarina

Bruford

Bruford BD

Howe

Squire

Anderson

Voc.Howe

Voc.Squire

Detailed description of the musical score: The score is for measures 95, 96, and 97. Kaye Ocarina plays a melodic line in treble clef with a key signature of two sharps (F# and C#). Bruford plays a complex drum pattern on a snare drum. Bruford BD plays a bass drum pattern with a double bar line at the start of each measure. Howe plays a guitar line with a key signature of two sharps, featuring a mix of eighth and sixteenth notes. Squire plays a bass line with a key signature of two sharps, consisting of a steady eighth-note pattern. Anderson plays a guitar line with a key signature of two sharps, featuring a mix of eighth and sixteenth notes. Voc.Howe and Voc.Squire have vocal lines with a key signature of two sharps, consisting of a steady eighth-note pattern.

98

Kaye Ocarina

Bruford

Howe

Squire

Kaye ChOrg.

Anderson

Voc.Howe

Voc.Squire

101

Kaye Ocarina

Bruford

Howe

Squire

Kaye ChOrg.

Anderson

Voc.Howe

Voc.Squire

104

Kaye Ocarina

Bruford

Howe

Squire

Kaye ChOrg.

Anderson

Voc.Howe

Voc.Squire

107

Kaye Ocarina

Bruford

Howe

Squire

Kaye ChOrg.

Anderson

Voc.Howe

Voc.Squire

110

Kaye Ocarina

Bruford

Howe

Squire

Kaye ChOrg.

Anderson

Voc.Howe

Voc.Squire

113

Kaye Ocarina

Bruford

Howe

Squire

Kaye ChOrg.

Anderson

Voc.Howe

Voc.Squire

Kaye Ocarina Yes - YOURMOVE

♩ = 144,000229 **7** **4** **10** ♩ = 132,000137

22 **28**

55

60

67 **10**

80

86

91

94 **2**

98

102

106

110

114

117

118

Bruford Yes - YOURMOVE

♩ = 144,000229

♩ = 132,00013

6 4 10

22 16

42

46

50

54

58

62

66

70

V.S.

74

78

82

86

90

94

98

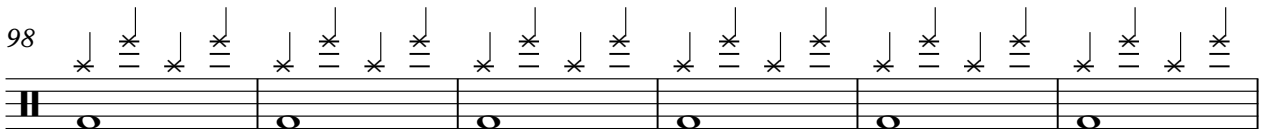

104

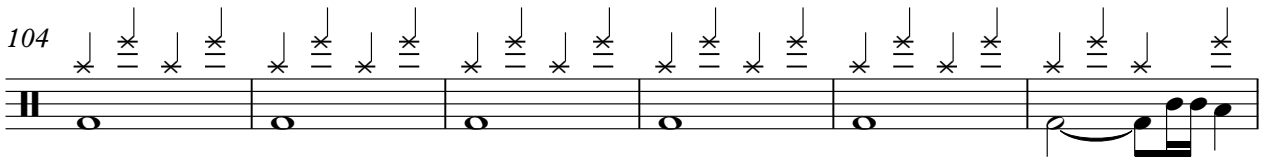

110

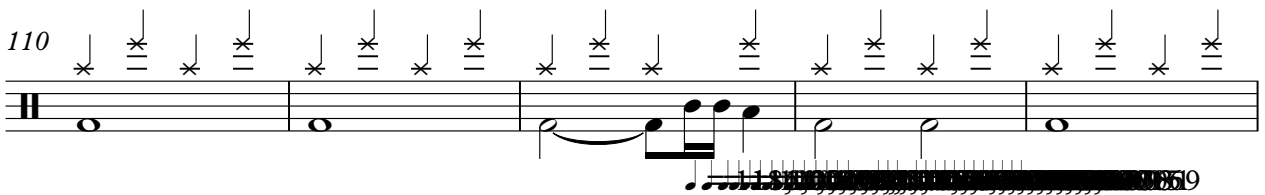

115

Bruford BD Yes - YOURMOVE

♩ = 144,000229

11

9

♩ = 132,000137

22

29

36

43

50

57

64

71

78

V.S.

2

Bruford BD

85

92

97

Howe Yes - YOURMOVE

♩ = 144,000229

♩ = 132,000137

V.S.

Howe

99

102

105

108

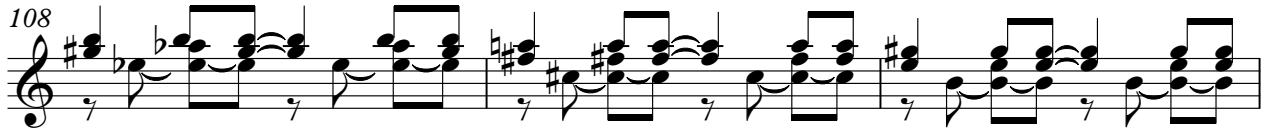

111

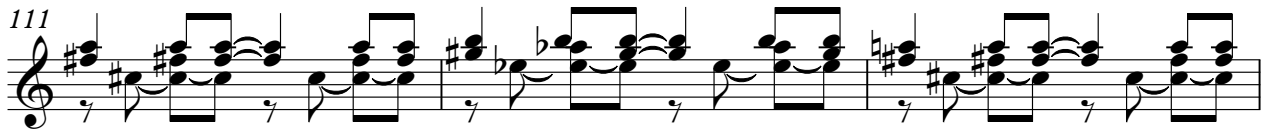

114

116

Squire Yes - YOURMOVE

♩ = 144,000229 **7** **4** **9** ♩ = 132,000137

22

27

33

39

45

51

57

63

69

V.S.

2

Squire

75

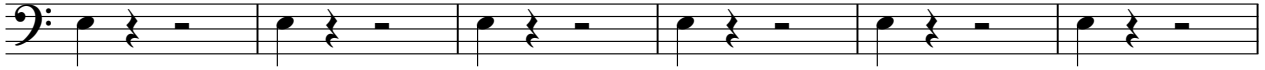

81

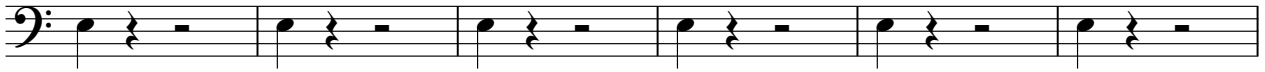

87

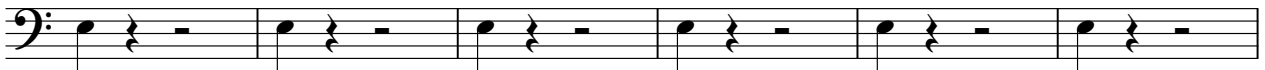

93

100

109

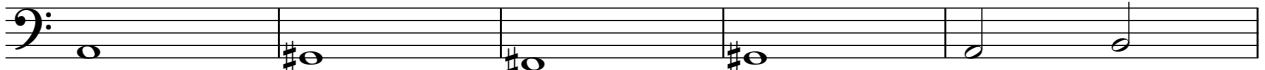

114

Kaye ChOrg. Yes - YOURMOVE

♩ = 144,000229 **11** **10** ♩ = 132,000137

22 **74** **74**

101

110

115 ~~♩ = 144,000229~~ 19

Anderson Yes - YOURMOVE

♩ = 144,000229

6

11

♩ = 132,000137

8

22

24

29

2

35

41

45

49

V.S.

54

59

65

71

75

79

84

90

95

100

107

114

Voc.Howe Yes - YOURMOVE

♩ = 144,000229

6

10 $\text{♩} = 132,000137$ 9

22 9

35 10

50 8

64

69 2

75

82

89

95

102

107

114

Voc.Squire Yes - YOURMOVE

♩ = 144,000229

5

10 $\text{♩} = 132,000137$ 9

22 9

35 10

50 8

63

66 2

71

