

Yngwie Malmsteen - Crying

♩ = 103,000046

Guitar 2

Distorsore

bass

drums

4

♩ = 103,000046

♩ = 103,000046

Guitar 2

Distorsore

support

bass

drums

2

7

Guitar 2

Distorsore

bass

drums

10

Distorsore

bass

drums

11

Guitar 2

Distorsore

bass

drums

$\text{♩} = 103,000046$

♩ = 103,000046 ♩ = 1004,99999165 3

12

Guitar 2

Distorsore

bass

drums

♩ = 103,000046

14

Guitar 2

Distorsore

bass

drums

♩ = 107,999916

17

Guitar 2

Distorsore

bass

drums

20

Guitar 2

Distorsore

bass

23

Guitar 2

Distorsore

bass

26

Guitar 2

Distorsore

bass

$\text{♩} = 104,999924$

29

Guitar 2

Distorsore

bass

32 5

Guitar 2

Distorsore

bass

35

Guitar 2

Distorsore

bass

38

Guitar 2

Distorsore

bass

41 ♩ = 104,000

Guitar 2

Distorsore

bass

6

43

Guitar 2

Distorsore

bass

3 6

45

Guitar 2

Distorsore

bass

3 3

48

Guitar 2

Distorsore

bass

♩ = 107,999

51

Guitar 2

Distorsore

bass

3 3

7

54

Guitar 2

Distorsore

bass

56

Guitar 2

Distorsore

bass

58

$\text{♩} = 105,999954$

Guitar 2

Distorsore

bass

61

Guitar 2

Distorsore

bass

8

64

Guitar 2

Distorsore

bass

66

Guitar 2

Distorsore

bass

68

Guitar 2

Distorsore

bass

71

Guitar 2

Distorsore

bass

73 $\text{♩} = 104,00$

Guitar 2

Distorsore

bass

75

Guitar 2

Distorsore

bass

77

Guitar 2

Distorsore

bass

80 $\text{♩} = 107,999$

Guitar 2

Distorsore

bass

83

Guitar 2

Distorsore

bass

85

Guitar 2

Distorsore

bass

87

Guitar 2

Distorsore

bass

88

Guitar 2

Distorsore

bass

89

Guitar 2

Distorsore

bass

6 6 6

90

Guitar 2

Distorsore

bass

6 6 3

92

Guitar 2

Distorsore

bass

7 7 3 6

94

Guitar 2

Distorsore

bass

3

98

Guitar 2

Distorsore

bass

101

Guitar 2

Distorsore

bass

103

Guitar 2

Distorsore

bass

104

Guitar 2

Distorsore

bass

106 $\text{♩} = 105,999954$

Guitar 2
Distorsore
bass

108

Guitar 2
Distorsore
bass

111

Guitar 2
Distorsore
bass

114

Guitar 2
Distorsore
bass

116

Guitar 2

Distorsore

bass

117

Guitar 2

Distorsore

bass

118

Guitar 2

Distorsore

bass

120

Guitar 2

Distorsore

bass

$\text{♩} = 104,0$

123 15

Guitar 2

Distorsore

bass

126

Guitar 2

Distorsore

bass

128

Guitar 2

Distorsore

bass

130

Guitar 2

Distorsore

bass

Guitar 2

132

Distorsore

bass

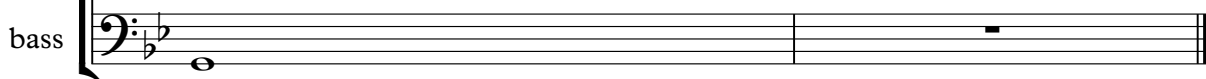

Yngwie Malmsteen - Crying

Guitar 2

♩ = 103,000046

♩ = 103,000046 ♩ = 103,000046

♩ = 103,000046 ♩ = 103,000046

♩ = 104,999924 ♩ = 103,000046

♩ = 107,999916

♩ = 104,999924

3

V.S.

2

Guitar 2

♩ = 104,000015

40

44

♩ = 107,999916

48

52

♩ = 105,999954

56

60

64

68

♩ = 104,000015

72

76

Guitar 2

3

80 $\text{♩} = 107,999916$

3

85

3

90

3

95

3

100

3

105 $\text{♩} = 105,999954$

3

109

113

117

121 $\text{♩} = 104,000015$

3

V.S.

4

Guitar 2

125

129

131

Yngwie Malmsteen - Crying

Distorsore

Distorsore

21

3

26

♩ = 104,999924

7

31

3

36

3

40

♩ = 104,000015

3

44

3

6

47

♩ = 107,999

3

51

3

3

54

3

56

♩ = 105,999

3

3

3

6

Distorsore

59

63

66

69

73

76

79

82

85

87

♩ = 104,000015

♩ = 107,999916

V.S.

Distorsore

Distorsore

117

119

122

♩ = 104,000015

126

128

131

Yngwie Malmsteen - Crying

support

♪ = 103,000046 ♪ = 103,000046 ♪ = 103,000046 ♪ = 103,000046 ♪ = 103,000046 ♪ = 104,90

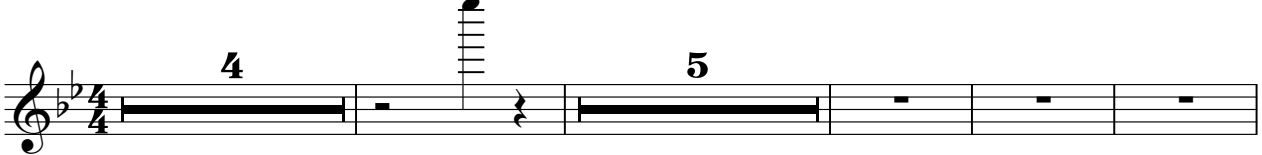

14 ♪ = 103,000046 ♪ = 107,999916 ♪ = 104,999924 ♪ = 104,0000

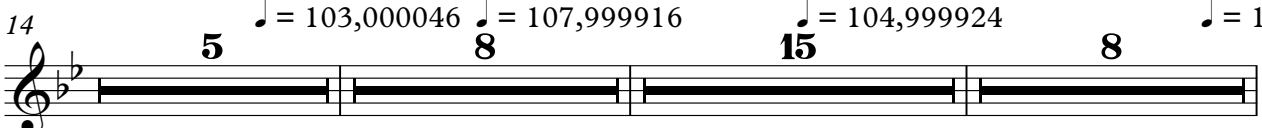

50 ♪ = 107,999916 ♪ = 105,999954 ♪ = 104,0000

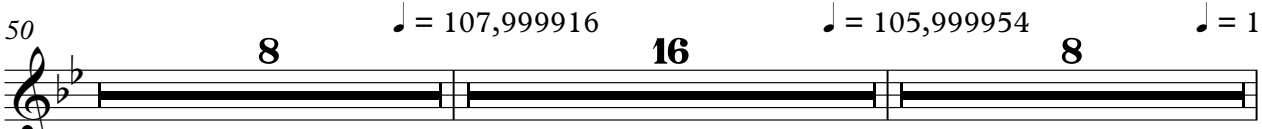

82 ♪ = 107,999916 ♪ = 105,999954 ♪ = 104,00001

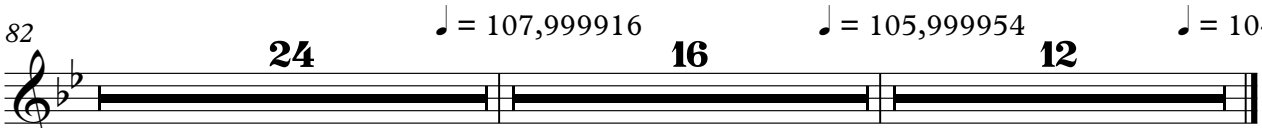

Yngwie Malmsteen - Crying

bass

♩ = 103,000046 ♩ = 103,000046 = 103,000046

10 ♩ = 103,000046 ♩ = 103,000046 = 103,000046

18 ♩ = 107,999916

24 ♩ = 104,999924

30

37 ♩ = 104,000015

45 ♩ = 107,999916

52

58 ♩ = 105,999954

63

V.S.

68

73

♩ = 104,000015

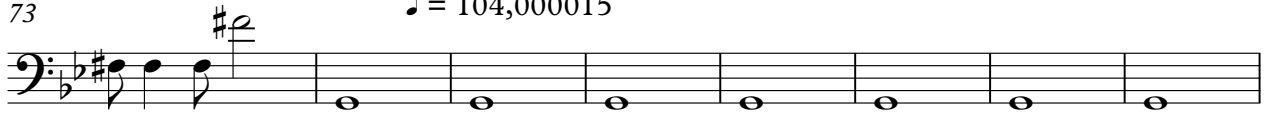

81

♩ = 107,999916

87

93

99

105

♩ = 105,999954

110

115

120

♩ = 104,000015

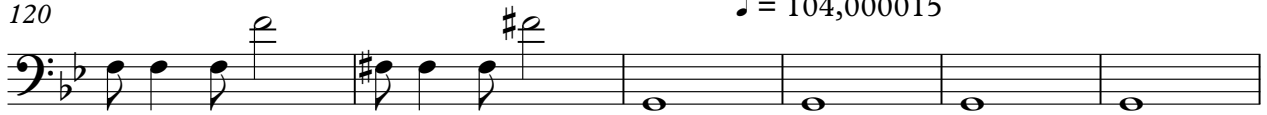

126

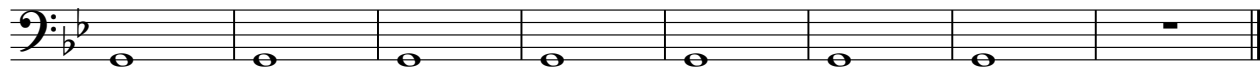

Yngwie Malmsteen - Crying

drums

