

# Yo Te Quiero Dar - La Mosca Ts Ts

♩ = 125,000000

Tenor Saxophone

Baroque Trumpet

Trombone

Percussion

Electric Guitar

Fretless Electric Bass

Quintus

Bandoneon

♩ = 125,000000

Tape Sampler Keyboard [Brass]

4

Perc.

7

Perc.

9

Perc.

11

Perc.

13

Ten. Sax.  
Bar. Tpt.  
Perc.  
E. Gtr.  
E. Bass  
Tape Smp. Brs

15

Ten. Sax.  
Bar. Tpt.  
Perc.  
E. Gtr.  
E. Bass  
Tape Smp. Brs

17

19

21

Ten. Sax.  
Bar. Tpt.  
Tbn.  
Perc.  
E. Gtr.  
E. Bass  
Tape Smp. Brs

23

Ten. Sax.  
Bar. Tpt.  
Perc.  
E. Gtr.  
E. Bass  
Tape Smp. Brs

25

Ten. Sax.

Bar. Tpt.

Perc.

E. Gtr.

E. Bass

Band.

Tape Smp. Brs

27

Perc.

E. Bass

Band.

29

Perc.

E. Bass

Band.

31

Perc.

E. Bass

Band.

33

Perc.

E. Bass

Band.

35

Perc.

E. Bass

Band.

37

Perc.

E. Bass

Q.

Band.

39

Perc.

E. Bass

Q.

Band.

41

Perc.

E. Gtr.

E. Bass

Q.

Band.

43

Ten. Sax.

Bar. Tpt.

Perc.

E. Gtr.

E. Bass

Q.

Band.

Tape Smp. Brs

45

47

49

Ten. Sax.

Bar. Tpt.

Perc.

E. Gtr.

E. Bass

Q.

Band.

Tape Smp. Brs

51

Ten. Sax.

Bar. Tpt.

Perc.

E. Gtr.

E. Bass

Q.

Band.

Tape Smp. Brs

53

Ten. Sax.

Bar. Tpt.

Perc.

E. Gtr.

E. Bass

Q.

Band.

Tape Smp. Brs

55

Ten. Sax.

Bar. Tpt.

Perc.

E. Gtr.

E. Bass

Q.

Band.

Tape Smp. Brs

57

Ten. Sax.

Bar. Tpt.

Perc.

E. Gtr.

E. Bass

Q.

Band.

Tape Smp. Brs

59

Ten. Sax.

Bar. Tpt.

Perc.

E. Gtr.

E. Bass

Tape Smp. Brs

61

Ten. Sax.  
Bar. Tpt.  
Perc.  
E. Gtr.  
E. Bass  
Tape Smp. Brs

63

Ten. Sax.  
Bar. Tpt.  
Perc.  
E. Gtr.  
E. Bass  
Tape Smp. Brs

65

Ten. Sax.  
Bar. Tpt.  
Tbn.  
Perc.  
E. Gtr.  
E. Bass  
Tape Smp. Brs

67

Ten. Sax.  
Bar. Tpt.  
Perc.  
E. Gtr.  
E. Bass  
Tape Smp. Brs

69

Ten. Sax.

Bar. Tpt.

Perc.

E. Gtr.

E. Bass

Band.

Tape Smp. Brs

71

Perc.

E. Bass

Band.

73

Perc.

E. Bass

Band.

75

Perc.

E. Bass

Band.

77

Perc.

E. Bass

Band.

79

Perc.

E. Bass

Band.

81

Perc.

E. Bass

Q.

Band.

83

Perc.

E. Bass

Q.

Band.

85

Perc. E. Gtr. E. Bass Q. Band.

87

Ten. Sax. Bar. Tpt. Perc. E. Gtr. E. Bass Q. Band. Tape Smp. Brs

89

91

93

Ten. Sax.  
Bar. Tpt.  
Perc.  
E. Gtr.  
E. Bass  
Q.  
Band.  
Tape Smp. Brs

95

Ten. Sax.  
Bar. Tpt.  
Perc.  
E. Gtr.  
E. Bass  
Q.  
Band.  
Tape Smp. Brs

97

99

101

Ten. Sax.  
Bar. Tpt.  
Perc.  
E. Gtr.  
E. Bass  
Q.  
Band.  
Tape Smp. Brs

103

Ten. Sax.  
Bar. Tpt.  
Perc.  
E. Gtr.  
E. Bass  
Tape Smp. Brs

105

107

109

Ten. Sax.  
Bar. Tpt.  
Tbn.  
Perc.  
E. Gtr.  
E. Bass  
Tape Smp. Brs

111

Ten. Sax.  
Bar. Tpt.  
Perc.  
E. Gtr.  
E. Bass  
Tape Smp. Brs

113

Ten. Sax.  
Bar. Tpt.  
Tbn.  
Perc.  
E. Gtr.  
E. Bass  
Tape Smp. Brs

115

Ten. Sax.  
Bar. Tpt.  
Perc.  
E. Gtr.  
E. Bass  
Tape Smp. Brs

117

Ten. Sax.

Bar. Tpt.

Tbn.

Perc.

E. Gtr.

E. Bass

Q.

Band.

Tape Smp. Brs

Tenor Saxophone

Yo Te Quiero Dar - La Mosca Ts Ts

♩ = 125,000000

12

16

19

22

25

17

3

45

49

3

53

3

Tenor Saxophone

57

61

64

67

70

90

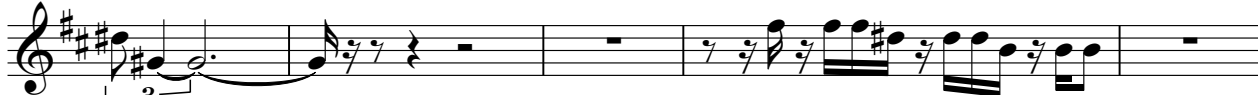

95

99

104

107

110

113

116

Baroque Trumpet

Yo Te Quiero Dar - La Mosca Ts Ts

♩ = 125,000000

12

16

19

22

25

45

49

53

57

61

64

67

70

90

95

99

104

107

110

113

116

Trombone

Yo Te Quiero Dar - La Mosca Ts Ts

♩ = 125,000000

**19**

23

**42**

67

**42**

111

**2**

**4**

# Yo Te Quiero Dar - La Mosca Ts Ts

## Percussion

♩ = 125,000000

V.S.

17

18

19

20

21

22

23

24

26

28

30

32

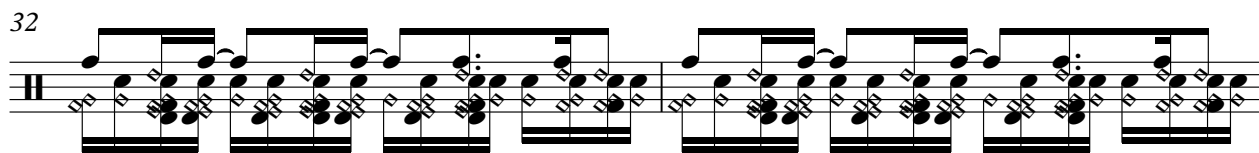

34

36

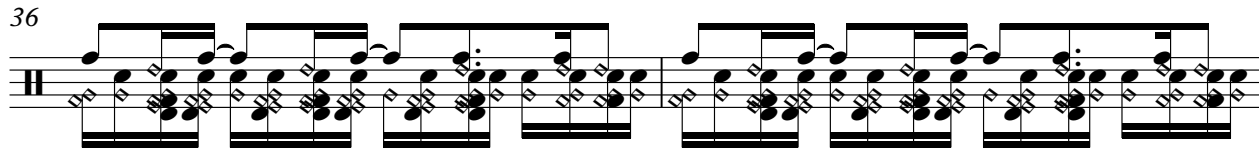

38

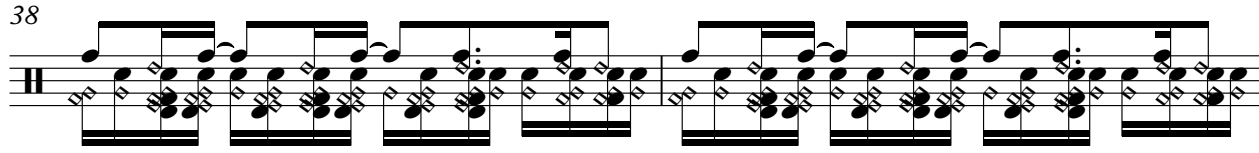

40

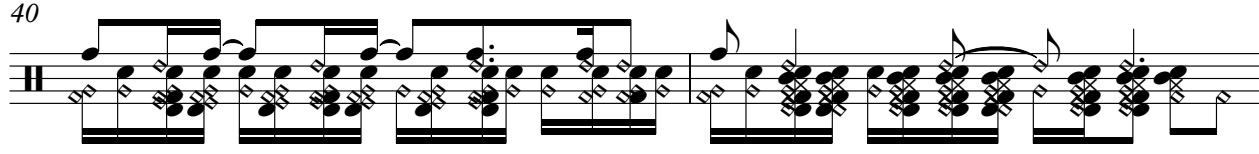

42

44

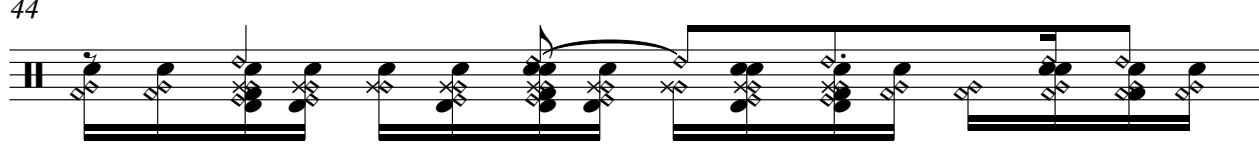

45

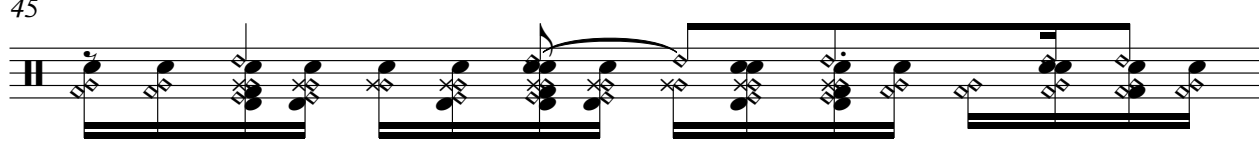

46

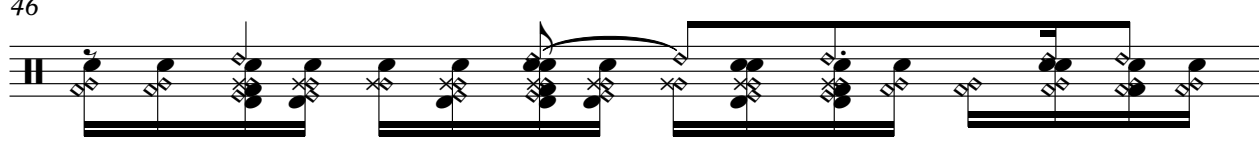

V.S.

Percussion

47

48

49

51

52

53

54

55

56

57

Percussion

58

59

60

61

62

63

64

65

66

67

V.S.

68

70

72

74

76

78

80

82

84

86

3

88

89

90

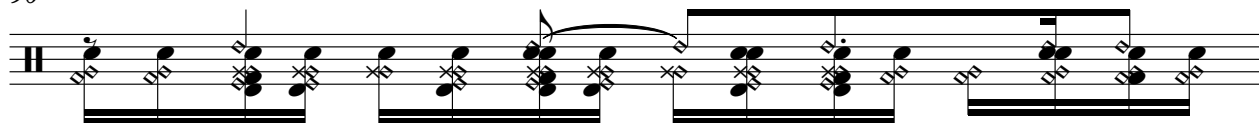

91

92

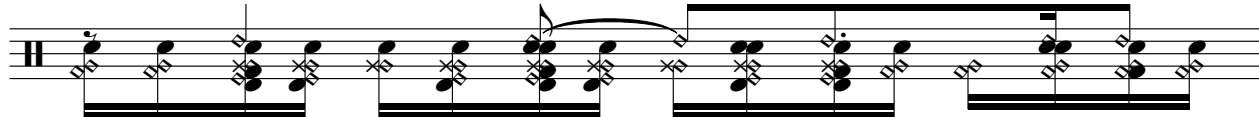

93

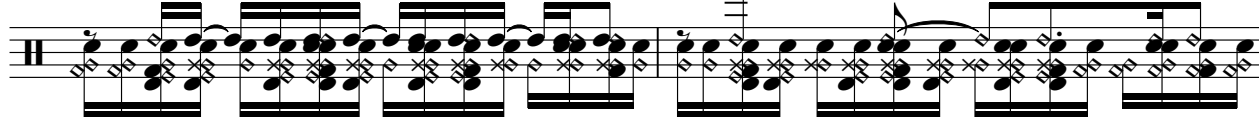

95

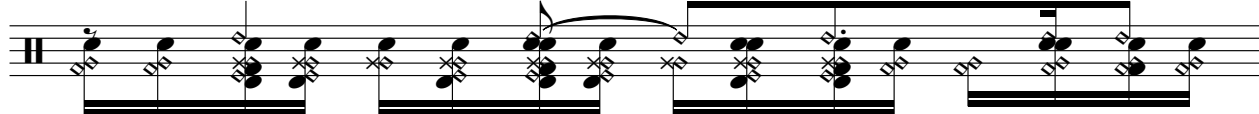

96

97

98

99

100

101

102

103

104

105

106

107

108

109

110

111

112

113

114

115

116

117

# Yo Te Quiero Dar - La Mosca Ts Ts

Electric Guitar

♩ = 125,000000

13

16

19

22

25

16

43

46

49

52

55

V.S.

58

61

64

67

70

88

91

94

97

100

103

106

109

112

115

117

# Yo Te Quiero Dar - La Mosca Ts Ts

Fretless Electric Bass

♩ = 125,000000

**13**

17

21

25

28

32

36

40

44

48

V.S.

51

55

58

62

66

70

74

78

82

86

90

93

96

100

103

107

111

115

Yo Te Quiero Dar - La Mosca Ts Ts

Quintus

♩ = 125,000000

36

40

44

48

53

57

23

83

87

92

97

V.S.

2

Quintus

100

3

17

Bandoneon

Yo Te Quiero Dar - La Mosca Ts Ts

♩ = 125,000000

24

28

32

36

40

45

49

54

V.S.

58 **11**

72

76

80

84

89

93

98

101 **17**

Tape Sampler Keyboard [Brass] Yo Te Quiero Dar - La Mosca Ts Ts

♩ = 125,000000

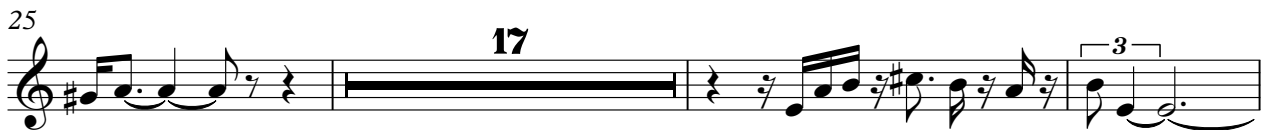

109

112

115

117

