

# Dido - Thank You

♩ = 157,000244

Panpipes

Panpipes

Percussion

Jazz Guitar

Electric Bass

Soprano

Synth Drums

Synth Strings

Pad 5 (Bowed)

Solo

♩ = 157,000244

5

Perc.

J. Gtr.

Solo

Perc.   
J. Gtr.   
Solo 

Perc.   
J. Gtr.   
Solo 

Perc.   
J. Gtr.   
Solo 

Perc.   
J. Gtr.   
Solo 

Pan.   
Perc.   
J. Gtr.   
Solo 

31

Pan.  
Perc.  
J. Gtr.  
Solo

33

Pan.  
Perc.  
J. Gtr.  
Solo

36

Pan.  
Perc.  
J. Gtr.  
Pad 5  
Solo

39

Perc. 

J. Gtr. 

Pad 5 

Solo 

41

Pan. 

Perc. 

J. Gtr. 

E. Bass 

Pad 5 

Solo 

43

Pan. 

Perc. 

J. Gtr. 

E. Bass 

Solo 

45

Pan.

Perc.

J. Gtr.

E. Bass

Solo

47

Pan.

Perc.

J. Gtr.

E. Bass

Solo

49

Pan.

Perc.

J. Gtr.

E. Bass

Solo

51

Pan.

Perc.

J. Gtr.

E. Bass

Solo

53

Pan.

Perc.

J. Gtr.

E. Bass

Solo

55

Pan.

Perc.

J. Gtr.

E. Bass

Solo

58

Pan.

Perc.

J. Gtr.

E. Bass

S.

Syn. Str.

Solo

61

Pan.

Perc.

J. Gtr.

E. Bass

S.

Syn. Str.

Solo

63

Pan.  
Perc.  
J. Gtr.  
E. Bass  
S.  
Syn. Str.  
Solo

65

Pan.  
Perc.  
J. Gtr.  
E. Bass  
S.  
Syn. Str.  
Solo

67

Pan.  
Perc.  
J. Gtr.  
E. Bass  
S.  
Syn. Str.  
Solo

69

Pan.  
Perc.  
J. Gtr.  
E. Bass  
S.  
Syn. Str.  
Solo

71

Pan.  
Perc.  
J. Gtr.  
E. Bass  
S.  
Syn. Str.  
Solo

74

Pan.  
Perc.  
J. Gtr.  
E. Bass  
S.  
Syn. Str.  
Solo

77

Pan.

Perc.

J. Gtr.

E. Bass

S.

Syn. Str.

Solo

80

Pan.

Perc.

J. Gtr.

E. Bass

S.

Syn. Str.

Solo

83

Pan.

Perc.

J. Gtr.

E. Bass

S.

Syn. Str.

Solo

85

Pan.

Perc.

J. Gtr.

E. Bass

S.

Syn. Str.

Solo

88

Pan.

Pan.

Perc.

J. Gtr.

E. Bass

S.

Syn. Str.

Solo

91

Pan.

Perc.

J. Gtr.

E. Bass

Syn. Str.

Solo

93

Pan.  
Perc.  
J. Gtr.  
E. Bass  
Syn. Str.  
Solo

96

Pan.  
Perc.  
J. Gtr.  
E. Bass  
Syn. Str.  
Solo

99

Pan.  
Perc.  
J. Gtr.  
E. Bass  
Syn. Str.  
Solo

101

Pan.  
Perc.  
J. Gtr.  
E. Bass  
Syn. Str.  
Solo

104

Pan.

Pan.

Perc.

J. Gtr.

E. Bass

S.

Syn. Str.

Solo

107

Pan.

Pan.

Perc.

J. Gtr.

E. Bass

S.

Syn. Str.

Solo

109

Pan.

Pan.

Perc.

J. Gtr.

E. Bass

S.

Syn. Str.

Solo

111

Pan.

Pan.

Perc.

J. Gtr.

E. Bass

S.

Syn. Str.

Solo

114

Pan.  
Pan.  
Perc.  
J. Gtr.  
E. Bass  
S.  
Syn. Str.  
Solo

116

Pan.  
Pan.  
Perc.  
J. Gtr.  
E. Bass  
Syn. Str.  
Solo

118

Pan.

Pan.

Perc.

J. Gtr.

E. Bass

S.

Syn. Str.

Solo

121

Pan.

Pan.

Perc.

J. Gtr.

E. Bass

S.

Syn. Str.

Solo

124

Pan.

Pan.

Perc.

J. Gtr.

E. Bass

S.

Syn. Str.

Solo

126

Pan.

Pan.

Perc.

J. Gtr.

E. Bass

S.

Syn. Str.

Solo

128

Pan.

Pan.

Perc.

J. Gtr.

E. Bass

S.

Syn. Str.

Solo

131

Pan.

Pan.

Perc.

J. Gtr.

E. Bass

S.

Syn. Str.

Solo

133

Pan.

Pan.

Perc.

J. Gtr.

E. Bass

S.

Syn. Str.

Solo

135

Pan.

Pan.

Perc.

J. Gtr.

E. Bass

S.

Syn. Str.

Solo

138

Pan.

Perc.

J. Gtr.

E. Bass

Syn. Str.

Pad 5

Solo

142

Pan.

Perc.

J. Gtr.

E. Bass

S.

Syn. Drums

Syn. Str.

Pad 5

Solo

145

Pan.  
Perc.  
J. Gtr.  
E. Bass  
S.  
Syn. Str.  
Solo

147

Pan.  
Perc.  
J. Gtr.  
E. Bass  
S.  
Syn. Str.  
Solo

149

Pan.  
Perc.  
J. Gtr.  
E. Bass  
S.  
Syn. Str.  
Solo

152

Pan.  
Pan.  
Perc.  
J. Gtr.  
E. Bass  
S.  
Syn. Str.  
Solo

154

Pan.

Pan.

Perc.

J. Gtr.

E. Bass

S.

Syn. Str.

Solo

156

Pan.

Pan.

Perc.

J. Gtr.

E. Bass

S.

Syn. Str.

Solo

158

Pan.

Pan.

Perc.

J. Gtr.

E. Bass

S.

Syn. Str.

Solo

161

Pan.

Pan.

Perc.

J. Gtr.

E. Bass

S.

Syn. Str.

Solo

163

Pan.

Pan.

Perc.

J. Gtr.

E. Bass

S.

Syn. Str.

Solo

165

Pan.

Pan.

Perc.

J. Gtr.

E. Bass

S.

Syn. Str.

Solo

This section of the score covers measures 165 to 177. It features two Pan. parts, Perc., J. Gtr., E. Bass, S., Syn. Str., and Solo. The Pan. parts play melodic lines with some grace notes. Perc. has a complex rhythmic pattern with many rests. J. Gtr. and E. Bass provide harmonic support with various chords and bass lines. S., Syn. Str., and Solo parts consist of sustained chords and textures.

168

Pan.

Perc.

J. Gtr.

E. Bass

Syn. Str.

Pad 5

Solo

This section of the score covers measures 168 to 177. It features Pan., Perc., J. Gtr., E. Bass, Syn. Str., Pad 5, and Solo. The Pan. part is mostly silent with a few notes at the beginning. Perc. continues with its rhythmic pattern. J. Gtr. and E. Bass have sparse parts. Syn. Str. and Solo parts provide harmonic texture with sustained chords. Pad 5 has a prominent, sustained chordal texture.

Perc.

Syn. Drums

Pad 5

Panpipes

Dido - Thank You

♩ = 157,000244

21

25

29

33

37

3

44

48

52

56

61

V.S.

65

70

90

94

99

104

109

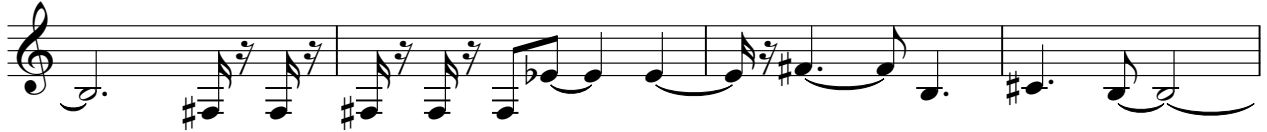

113

118

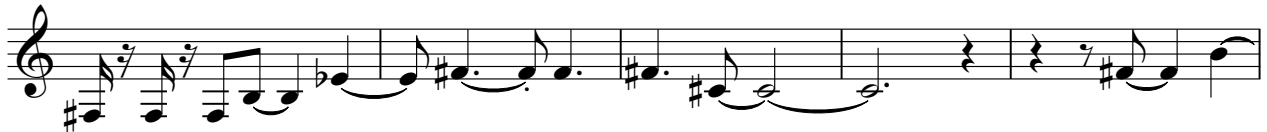

123

128

133

138

148

153

158

163

166

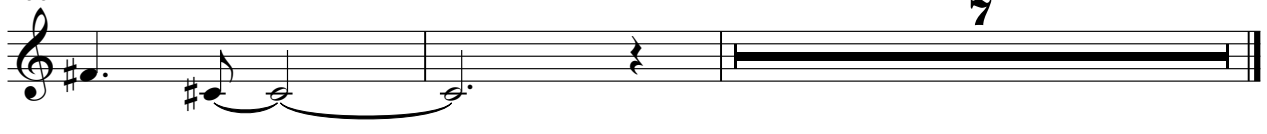

♩ = 157,000244

73

78

84

90

110

116

122

128

134

13

2

# Panpipes

152

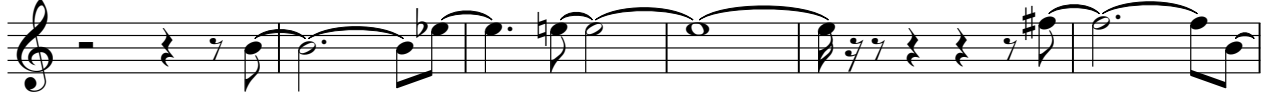

158

164

# Dido - Thank You

## Percussion

♩ = 157,000244

5

9

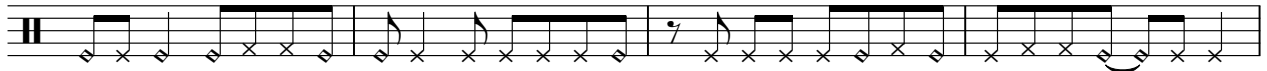

13

17

21

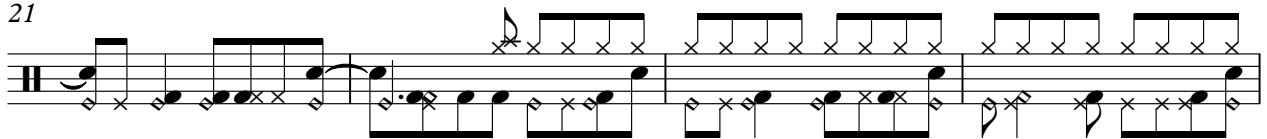

25

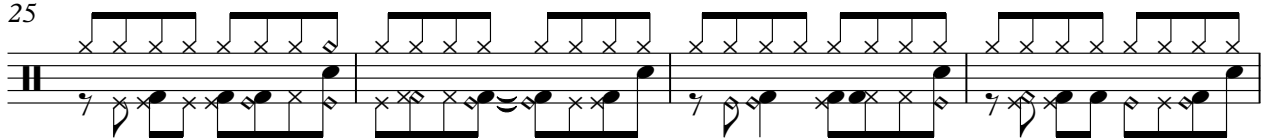

29

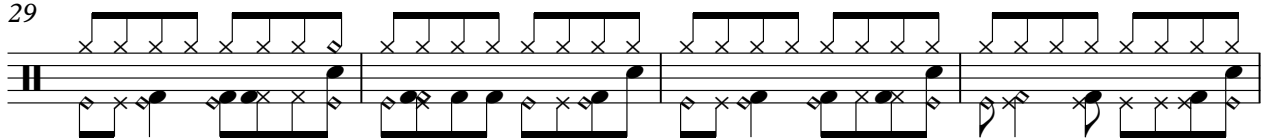

33

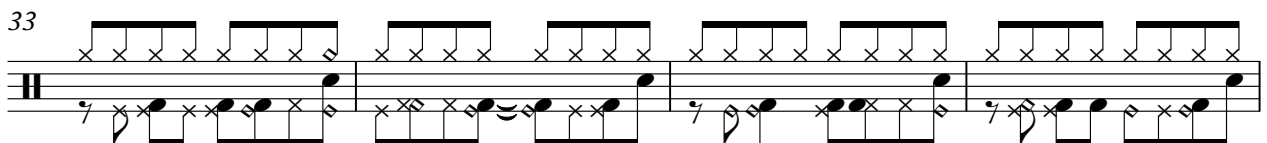

37

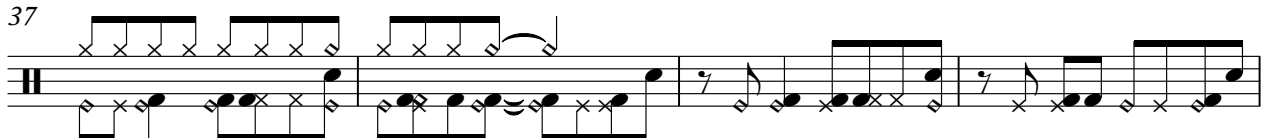

V.S.

41

45

49

53

57

61

65

69

73

77

81

85

89

93

97

101

105

109

113

117

V.S.

Percussion

162

166

169

♩ = 157,000244

5

8

11

14

17

20

23

26

29

32

V.S.

35

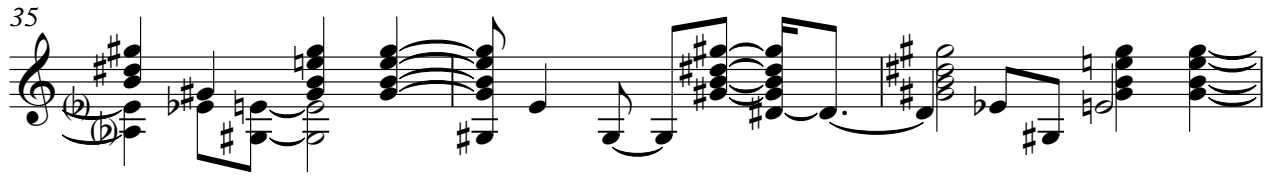

38

41

44

47

50

53

56

59

62

65

68

71

74

77

80

83

86

89

92

V.S.

95

98

101

104

107

110

113

116

119

122

125

128

131

134

137

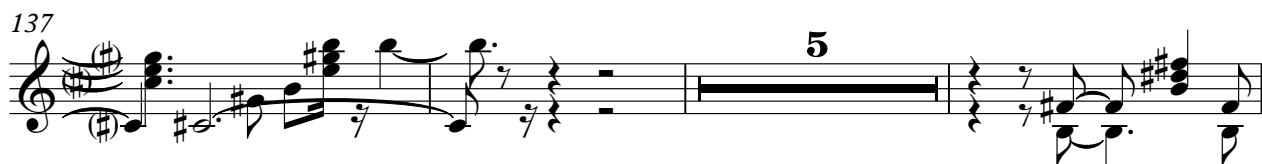

145

148

151

154

157

V.S.

160

163

166

92

98

103

108

114

119

124

130

135

144

149

154

160

165

# Dido - Thank You

Soprano

♩ = 157,000244

57

61

66 2

71

76

82

87 15

106

111

114 2

118

123

128

134

144

149

153

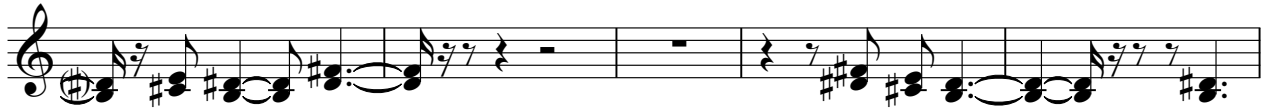

158

164

Synth Drums

Dido - Thank You

♩ = 157,000244

**141**

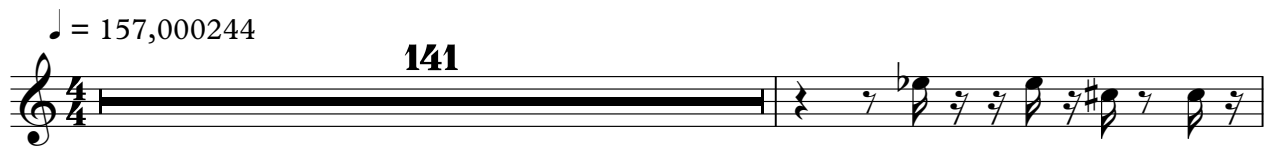

143

**27**

172

Synth Strings

Dido - Thank You

♩ = 157,000244

**57**

62

67

72

78

83

88

94

99

104

V.S.

110

115

120

126

131

136

145

150

156

161

166

6

Pad 5 (Bowed)

# Dido - Thank You

♩ = 157,000244

**37**

40

**95**

138

**24**

168

# Dido - Thank You

Solo

♩ = 157,000244

5

10

15

20

24

28

32

36

39

41

V.S.

86

91

95

99

103

108

113

117

121

125

V.S.

130

134

139

147

151

155

160

164

167
