

Yolandita Monge - Acariciame Sei Bellisima

♩ = 120,000000

FLUTE

ALTO SAX

DRUMS

STEEL GTR

STEEL GTR

SITAR

FRETLESS

CLAVINET

SYNBASS 2

STRINGS

♩ = 120,000000

♩ = 120,000000

FLUTE

STEEL GTR

STEEL GTR

SITAR

FRETLESS

SYNBASS 2

STRINGS

11

ALTO SAX

DRUMS

STEEL GTR

STEEL GTR

SITAR

FRETLESS

SYNBASS 2

STRINGS

13

ALTO SAX

DRUMS

STEEL GTR

STEEL GTR

SITAR

FRETLESS

SYNBASS 2

STRINGS

20

FLUTE

ALTO SAX

DRUMS

STEEL GTR

SITAR

FRETLESS

CLAVINET

STRINGS

22

FLUTE

ALTO SAX

DRUMS

STEEL GTR

SITAR

FRETLESS

CLAVINET

STRINGS

23

FLUTE

ALTO SAX

DRUMS

STEEL GTR

SITAR

FRETLESS

CLAVINET

STRINGS

25

FLUTE

ALTO SAX

DRUMS

STEEL GTR

SITAR

FRETLESS

CLAVINET

STRINGS

31

FLUTE

ALTO SAX

DRUMS

STEEL GTR

STEEL GTR

SITAR

FRETLESS

SYNBASS 2

STRINGS

32

ALTO SAX

DRUMS

STEEL GTR

STEEL GTR

SITAR

FRETLESS

CLAVINET

SYNBASS 2

STRINGS

33

ALTO SAX

DRUMS

STEEL GTR

STEEL GTR

SITAR

FRETLESS

CLAVINET

SYNBASS 2

STRINGS

34

FLUTE

ALTO SAX

DRUMS

STEEL GTR

STEEL GTR

SITAR

FRETLESS

CLAVINET

SYNBASS 2

STRINGS

36

FLUTE

ALTO SAX

DRUMS

STEEL GTR

STEEL GTR

SITAR

FRETLESS

CLAVINET

SYNBASS 2

STRINGS

38

FLUTE

ALTO SAX

DRUMS

STEEL GTR

SITAR

FRETLESS

CLAVINET

STRINGS

40

FLUTE

ALTO SAX

DRUMS

STEEL GTR

SITAR

FRETLESS

CLAVINET

STRINGS

42

FLUTE

ALTO SAX

DRUMS

STEEL GTR

SITAR

FRETLESS

CLAVINET

STRINGS

44

FLUTE

ALTO SAX

DRUMS

STEEL GTR

SITAR

FRETLESS

CLAVINET

STRINGS

46

FLUTE

ALTO SAX

DRUMS

STEEL GTR

SITAR

FRETLESS

CLAVINET

STRINGS

48

FLUTE

ALTO SAX

DRUMS

STEEL GTR

SITAR

FRETLESS

CLAVINET

STRINGS

50

FLUTE

ALTO SAX

DRUMS

STEEL GTR

SITAR

FRETLESS

CLAVINET

STRINGS

51

FLUTE

ALTO SAX

DRUMS

STEEL GTR

SITAR

FRETLESS

CLAVINET

STRINGS

FLUTE

Yolandita Monge - Acariciame Sei Bellisima

♩ = 120,000000

6

11

24

29

32

41

47

Yolandita Monge - Acariciame Sei Bellisima

ALTO SAX

$\text{♩} = 120,000000$

5

8

10

11

13

15

16

18

20

22

V.S.

ALTO SAX

47

ALTO SAX

3

49

51

2

DRUMS

Yolandita Monge - Acariciame Sei Bellisima

♩ = 120,000000

8

13

18

21

23

25

32

35

37

39

V.S.

2
41

6 6 DRUMS 3 6

43

45

47

49

51

6 6 3 2

STEEL GTR

Yolandita Monge - Acariciame Sei Bellisima

♩ = 120,000000

STEEL GTR

21

22

23

25

27

29

31

33

35

37

STEEL GTR

38

3

40

3

42

3

44

3

46

3

48

3

50

3

51

2

STEEL GTR

Yolandita Monge - Acariciame Sei Bellisima

♩ = 120,000000

V.S.

STEEL GTR

15

16

17

19

28

29

30

31

32

33

34

35

SITAR

Yolandita Monge - Acariciame Sei Bellisima

♩ = 120,000000

SITAR

31

34

37

39

41

43

45

47

49

50

FRETLESS

Yolandita Monge - Acariciame Sei Bellisima

♩ = 120,000000

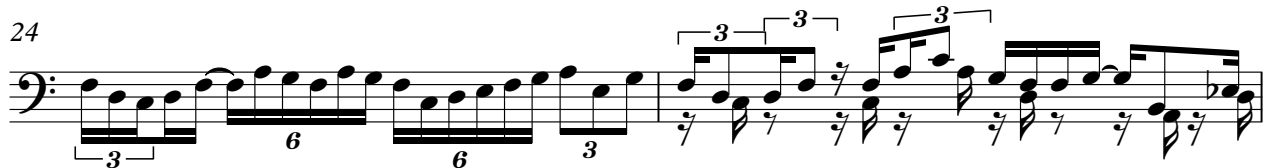
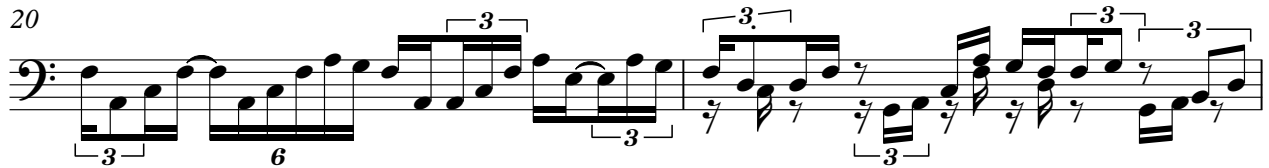
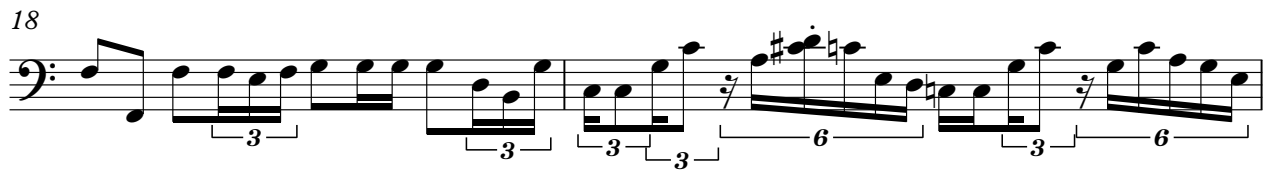
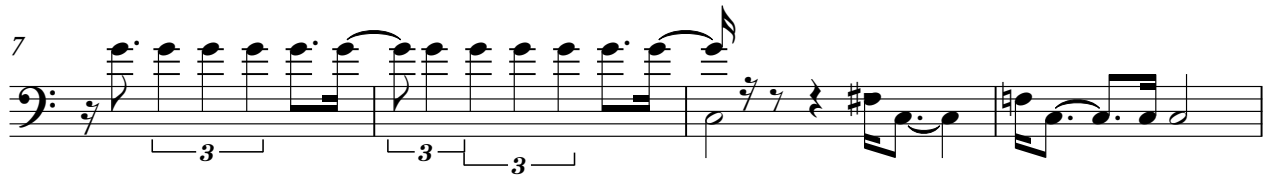

V.S.

CLAVINET

Yolandita Monge - Acariciame Sei Bellisima

♩ = 120,000000

13

13

18

21

25

34

37

V.S.

CLAVINET

41

3

45

3

49

3

51

2

2

♩ = 120,000000

STRINGS

Yolandita Monge - Acariciame Sei Bellisima

♩ = 120,000000

3

7

15

16

17

18

22

26

33

40

V.S.

2
45

STINGS

3 3

48

3

51

3 3