

Young Neil - Old Man1

0.0"
1.1,00
Untitled Song

♩ = 75,000000

Drums

Guitar

Piano

Bass

♩ = 75,000000

Voice 1 (Melody)

Voice 2 (Harmony)

Guitar

Piano

Bass

Voice 1 (Melody)

6

Guitar

Piano

Bass

Voice 1 (Melody)

8

Guitar

Piano

Bass

Voice 1 (Melody)

10

Guitar

Piano

Bass

12

Drums

Guitar

Piano

Bass

Voice 1 (Melody)

14

Drums

Guitar

Piano

Bass

Voice 1 (Melody)

16

Drums

Guitar

Piano

Bass

Voice 1 (Melody)

18

Drums

Guitar

Piano

Bass

Voice 1 (Melody)

20

Drums

Guitar

Piano

Bass

22

Drums

Guitar

Piano

Bass

Voice 1 (Melody)

Voice 2 (Harmony)

24

Drums

Guitar

Piano

Bass

Voice 1 (Melody)

Voice 2 (Harmony)

26

Drums

Guitar

Piano

Bass

Voice 1 (Melody)

Voice 2 (Harmony)

28

Drums

Guitar

Piano

Bass

30

Drums

Guitar

Piano

Bass

32

Drums

Guitar

Piano

Bass

Voice 1 (Melody)

34

Drums

Guitar

Piano

Bass

Voice 1 (Melody)

36

Drums

Guitar

Piano

Bass

Voice 1 (Melody)

38

Drums

Guitar

Piano

Bass

Voice 1 (Melody)

40

Drums

Guitar

Piano

Bass

42

Drums

Guitar

Piano

Bass

Voice 1 (Melody)

Voice 2 (Harmony)

44

Drums

Guitar

Piano

Bass

Voice 1 (Melody)

Voice 2 (Harmony)

46

Drums

Guitar

Piano

Bass

Voice 1 (Melody)

Voice 2 (Harmony)

48

Drums

Guitar

Piano

Bass

50

Drums

Guitar

Piano

Bass

Voice 1 (Melody)

52

Drums

Guitar

Piano

Bass

Voice 1 (Melody)

54

Drums

Guitar

Piano

Bass

Voice 1 (Melody)

2'49.6"
56.1,00
Untitled Song

56

Drums

Guitar

Piano

Bass

Voice 1 (Melody)

58

Drums

Guitar

Piano

Bass

Young Neil - Old Man1

Drums

♩ = 75,000000

V.S.

2

Drums

39

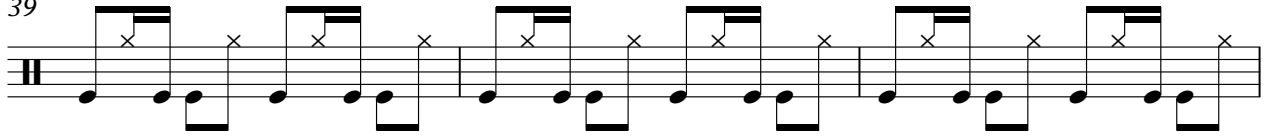

42

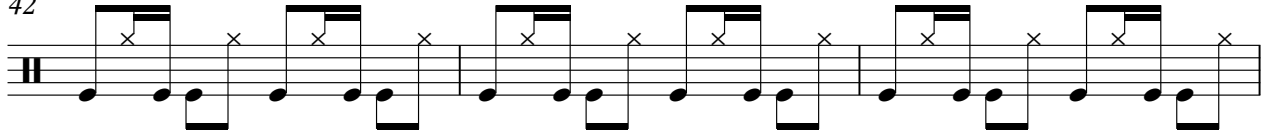

45

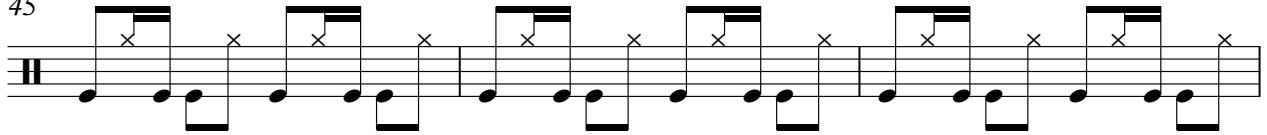

48

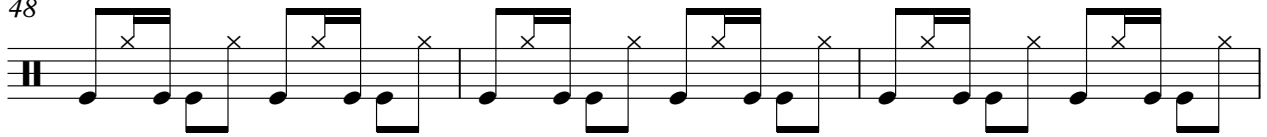

51

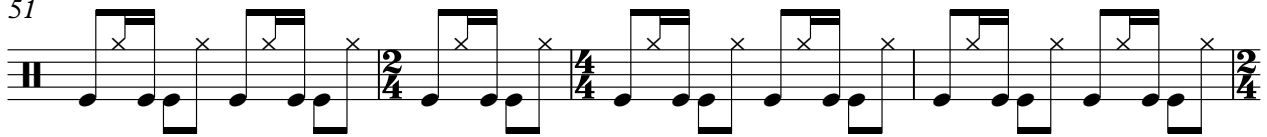

55

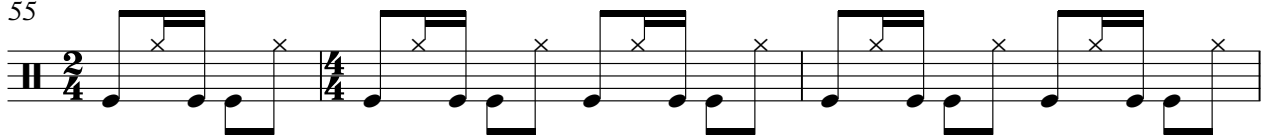

58

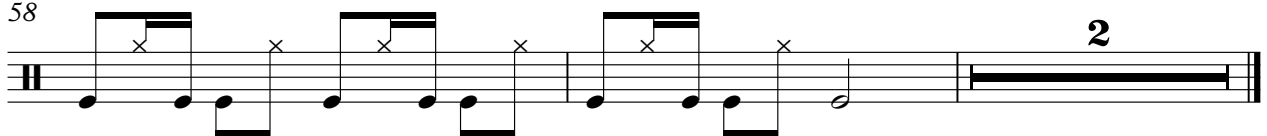

Young Neil - Old Man1

Guitar

♩ = 75,000000

V.S.

38

42

47

50

55

58

Young Neil - Old Man1

Piano

♩ = 75,000000

2

6

9

12

15

18

21

24

27

30

V.S.

Young Neil - Old Man1

Bass

♩ = 75,000000

2

8

13

18

23

28

33

38

44

49

V.S.

2

Bass

55

58

2

Young Neil - Old Man1

Voice 1 (Melody)

♩ = 75,000000

2

7

3

14

18

2

23

27

4

34

38

2

43

46

3

2

Voice 1 (Melody)

51

55

Voice 2 (Harmony)

Young Neil - Old Man1

♩ = 75,000000

3 2 14

22

26

14

42

46

4

52

2 6
