

Young Neil - Southern Man 1

♩ = 82,000038

Midi C9, T8
Midi C8, T7
Midi C10, T9
Midi C11, T10
Midi C12, T11
Midi C13, T12
Midi C15, T14
Midi C14, T13

GtrJazz
GtrMuted
Melody
Bass

♩ = 82,000038

RockOrg
Piano

5

Midi C9, T8

Midi C8, T7

Midi C10, T9

Midi C11, T10

Midi C13, T12

GtrJazz

GtrMuted

Melody

Bass

RockOrg

Piano

Midi C9, T8

Midi C8, T7

Midi C10, T9

Midi C11, T10

GtrJazz

GtrMuted

Melody

Bass

RockOrg

Piano

12

Midi C9, T8

Midi C8, T7

Midi C10, T9

Midi C15, T14

Midi C14, T13

GtrJazz

GtrMuted

Melody

Bass

RockOrg

Piano

15

Midi C9, T8

Midi C8, T7

Midi C10, T9

Midi C11, T10

Midi C13, T12

GtrJazz

GtrMuted

Melody

Bass

Piano

19

Midi C9, T8

Midi C8, T7

Midi C10, T9

Midi C11, T10

GtrJazz

GtrMuted

Melody

Bass

Piano

23

Midi C9, T8

Midi C8, T7

Midi C10, T9

Midi C11, T10

Midi C12, T11

GtrJazz

GtrMuted

Melody

Bass

Piano

Midi C9, T8

Midi C8, T7

Midi C10, T9

Midi C11, T10

Midi C12, T11

Midi C15, T14

Midi C14, T13

GtrJazz

GtrMuted

Melody

Bass

Piano

29

Midi C9, T8

Midi C8, T7

Midi C10, T9

Midi C11, T10

Midi C13, T12

Midi C15, T14

Midi C14, T13

GtrJazz

GtrMuted

Bass

Piano

33

Midi C9, T8

Midi C8, T7

Midi C10, T9

Midi C11, T10

Midi C13, T12

GtrJazz

GtrMuted

Bass

Piano

36

Midi C9, T8

Midi C8, T7

Midi C10, T9

Midi C11, T10

Midi C13, T12

GtrJazz

GtrMuted

Bass

Piano

39

Midi C9, T8

Midi C8, T7

Midi C10, T9

Midi C11, T10

Midi C13, T12

GtrJazz

GtrMuted

Bass

Piano

42

Midi C9, T8

Midi C8, T7

Midi C10, T9

Midi C11, T10

Midi C13, T12

GtrJazz

GtrMuted

Bass

Piano

45

Midi C9, T8

Midi C8, T7

Midi C10, T9

Midi C11, T10

Midi C13, T12

GtrJazz

GtrMuted

Bass

Piano

48

Midi C9, T8

Midi C8, T7

Midi C10, T9

Midi C11, T10

GtrMuted

Bass

Piano

51

Midi C9, T8

Midi C8, T7

Midi C10, T9

Midi C11, T10

Midi C13, T12

GtrJazz

GtrMuted

Bass

Piano

54

Midi C9, T8

Midi C8, T7

Midi C10, T9

Midi C11, T10

Midi C13, T12

GtrJazz

GtrMuted

Bass

Piano

57

Midi C9, T8

Midi C8, T7

Midi C10, T9

Midi C11, T10

Midi C13, T12

GtrJazz

GtrMuted

Bass

Piano

60

Midi C9, T8

Midi C8, T7

Midi C10, T9

Midi C11, T10

Midi C13, T12

GtrJazz

GtrMuted

Bass

Piano

63

Midi C9, T8

Midi C8, T7

Midi C10, T9

Midi C11, T10

Midi C13, T12

GtrJazz

GtrMuted

Melody

Bass

RockOrg

Piano

66

Midi C9, T8

Midi C8, T7

Midi C10, T9

Midi C11, T10

GtrJazz

GtrMuted

Melody

Bass

RockOrg

Piano

69

Midi C9, T8

Midi C8, T7

Midi C10, T9

Midi C15, T14

Midi C14, T13

GtrJazz

Melody

Bass

RockOrg

Piano

72

Midi C9, T8

Midi C8, T7

Midi C10, T9

Midi C11, T10

Midi C13, T12

GtrJazz

GtrMuted

Melody

Bass

Piano

76

Midi C9, T8

Midi C8, T7

Midi C10, T9

Midi C11, T10

GtrJazz

GtrMuted

Melody

Bass

Piano

80

Midi C9, T8

Midi C8, T7

Midi C10, T9

Midi C11, T10

Midi C12, T11

GtrJazz

GtrMuted

Melody

Bass

Piano

Midi C9, T8

Midi C8, T7

Midi C10, T9

Midi C11, T10

Midi C12, T11

Midi C15, T14

Midi C14, T13

GtrJazz

GtrMuted

Melody

Bass

Piano

86

Midi C9, T8

Midi C8, T7

Midi C10, T9

Midi C11, T10

Midi C13, T12

Midi C15, T14

Midi C14, T13

GtrJazz

GtrMuted

Bass

Piano

90

Midi C9, T8

Midi C8, T7

Midi C10, T9

Midi C11, T10

GtrJazz

GtrMuted

Bass

Piano

93

Midi C9, T8

Midi C8, T7

Midi C10, T9

Midi C11, T10

Midi C13, T12

GtrJazz

GtrMuted

Bass

Piano

96

Midi C9, T8

Midi C8, T7

Midi C10, T9

Midi C11, T10

Midi C13, T12

GtrJazz

GtrMuted

Bass

Piano

99

Midi C9, T8

Midi C8, T7

Midi C10, T9

Midi C11, T10

Midi C13, T12

GtrJazz

GtrMuted

Bass

Piano

102

Midi C9, T8

Midi C8, T7

Midi C10, T9

Midi C11, T10

Midi C13, T12

GtrJazz

GtrMuted

Bass

Piano

104

Midi C9, T8

Midi C8, T7

Midi C10, T9

Midi C11, T10

Midi C13, T12

GtrJazz

GtrMuted

Bass

Piano

107

Midi C9, T8

Midi C8, T7

Midi C10, T9

Midi C11, T10

Midi C13, T12

GtrJazz

GtrMuted

Bass

Piano

110

Midi C9, T8

Midi C8, T7

Midi C10, T9

Midi C11, T10

Midi C12, T11

Midi C13, T12

Midi C15, T14

Midi C14, T13

GtrJazz

GtrMuted

Bass

Piano

♩ = 82,000038

7

13

19

25

30

35

39

43

47

51

55

59

63

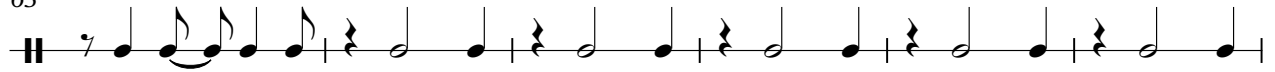

69

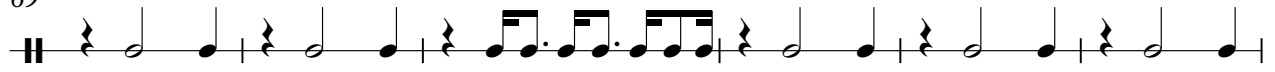

75

81

87

92

96

100

104

108

111

♩ = 82,000038

6

11

16

21

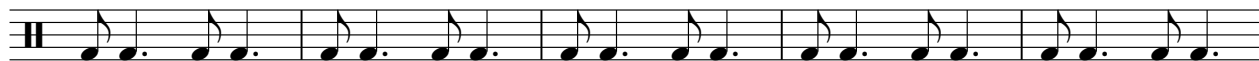

26

31

36

41

46

V.S.

2

Midi C8, T7

52

57

62

67

72

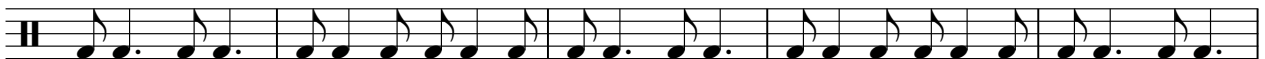

77

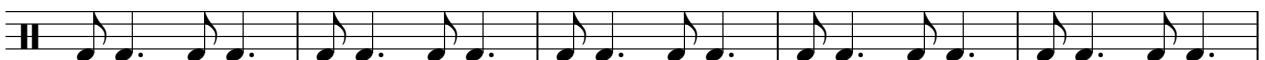

82

87

92

97

♩ = 82,000038

4/4 time signature. First measure: sixteenth notes. Second measure: 7th fret barre, dotted quarter note. Third measure: 7th fret barre, dotted quarter note. Fourth measure: 7th fret barre, dotted quarter note.

6

10

14

18

22

26

30

34

38

2

Midi C10, T9

42

46

50

54

58

62

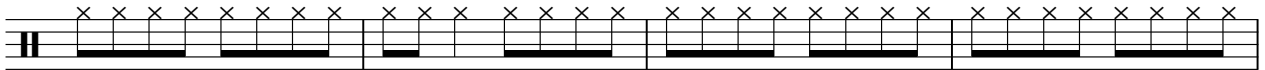

66

70

74

78

82

86

90

94

98

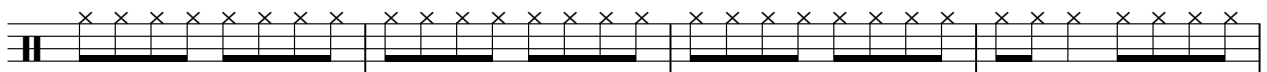

102

106

109

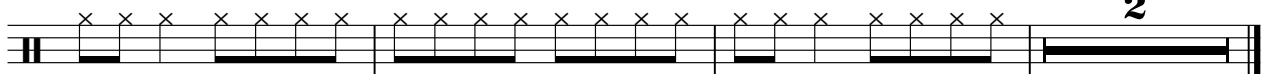

♩ = 82,000038

2

4

11

4

3

23

31

38

45

52

59

3

68

4

77

3

2

Midi C11, T10

86

92

99

106

110

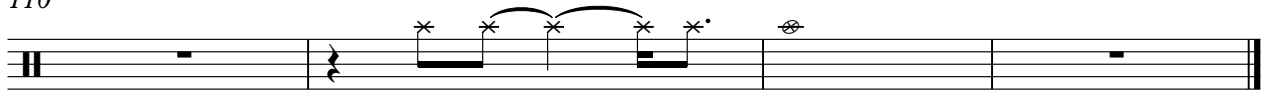

♩ = 82,000038

23

27

54

83

86

26

♩ = 82,000038

2 9

16 11

32 3

41

48 3

57

64 9 11

87 3

95 3

103 3

2

Midi C13, T12

109

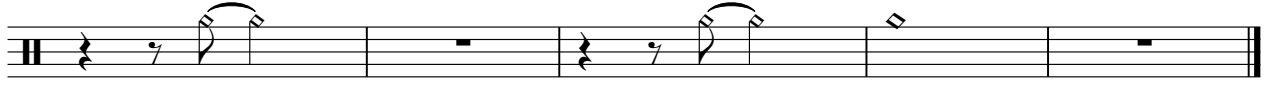

♩ = 82,000038

12 **13**

12 13

29 **40** **13**

29 40 13

85

85

89 **22** **2**

89 22 2

♩ = 82,000038

5

9

13

17

21

25

27

31

34

2

GtrJazz

37

3

39

3

42

3

45

3

51

3 3 6 6 6 3

54

6 6

57

3

61

64

68

72

76

80

83

85

89

92

94

96

99

4

GtrJazz

102

104

107

♩ = 82,000038

6

10

18

22

25

27

30

35

39

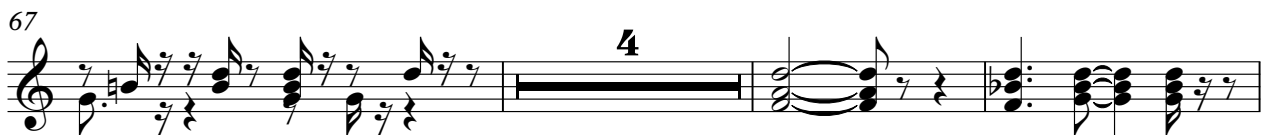

84

87

91

96

101

105

109

Young Neil - Southern Man 1

Melody

♩ = 82,000038

5

10

15

22

26

36

65

70

3

77

81

84

28

Young Neil - Southern Man 1

Bass

♩ = 82,000038

5

9

13

17

21

25

29

33

36

V.S.

39

42

45

48

51

54

57

60

63

67

71

75

79

83

87

91

94

97

100

103

V.S.

4

Bass

106

109

♩ = 82,000038

5

5

9

13

50

50

66

70

42

42

Young Neil - Southern Man 1

Piano

♩ = 82,000038

4

6

8

10

13

15

18

22

25

V.S.

V.S.

