

Young Paul - Hope In A Hopeless World

♩ = 102,000053

Flute

mel

Drums

Mute GT

Guitar

Guitar

Bass

Clav

Organ

Rhoades

Vox

Strings

Strings

♩ = 102,000053

5

mel
Drums
Mute GT
Guitar
Bass
Rhoades

7

Flute
mel
Drums
Mute GT
Guitar
Bass
Rhoades
Vox
Strings

9

Flute
mel
Drums
Mute GT
Guitar
Bass
Rhoades
Vox

12

Flute
mel
Drums
Mute GT
Guitar
Bass
Rhoades
Vox
Strings

15

mel
Drums
Mute GT
Guitar
Bass
Rhoades
Strings

18

mel
Drums
Mute GT
Guitar
Bass

21

mel
Drums
Mute GT
Guitar
Bass
Clav
Strings

24

Flute

mel

Drums

Mute GT

Guitar

Bass

Rhoades

27

Flute

mel

Drums

Mute GT

Guitar

Bass

Rhoades

30

mel
Drums
Mute GT
Guitar
Guitar
Bass
Rhoades
Strings

6 6

32

Flute
mel
Drums
Mute GT
Guitar
Bass
Rhoades
Vox

35

Flute
mel
Drums
Mute GT
Guitar
Bass
Rhoades
Vox
Strings

6 6

37

Flute
mel
Drums
Mute GT
Guitar
Bass
Rhoades
Vox
Strings

3

40

mel
Drums
Mute GT
Guitar
Bass
Organ

43

mel
Drums
Mute GT
Guitar
Bass
Organ
Vox

46

mel
Drums
Mute GT
Guitar
Bass
Clav
Organ
Rhoades
Vox

49

Flute
mel
Drums
Mute GT
Guitar
Bass
Organ
Rhoades

52

Flute

mel

Drums

Mute GT

Guitar

Bass

Organ

Rhoades

55

Flute

mel

Drums

Guitar

Bass

Organ

Rhoades

Vox

Strings

6 6

57

Flute

mel

Drums

Mute GT

Guitar

Bass

Organ

Rhoades

Vox

59

Flute

mel

Drums

Mute GT

Guitar

Bass

Organ

Rhoades

Vox

Strings

6 6

61

Flute
mel
Drums
Mute GT
Guitar
Bass
Organ
Rhoades
Vox
Strings

64

Flute
mel
Drums
Mute GT
Bass
Organ
Rhoades
Vox

67

Flute

mel

Drums

Mute GT

Bass

Organ

Rhoades

Vox

70

Flute

mel

Drums

Mute GT

Bass

Organ

Rhoades

Vox

73

76

79

82

mel
Drums
Mute GT
Guitar
Bass
Organ
Rhoades
Vox

85

Flute
mel
Drums
Mute GT
Guitar
Bass
Organ
Rhoades
Vox

88

Flute
mel
Drums
Mute GT
Guitar
Bass
Organ
Rhoades

91

Flute
mel
Drums
Mute GT
Guitar
Bass
Organ
Rhoades
Vox
Strings

94

Flute

mel

Drums

Mute GT

Guitar

Bass

Organ

Rhoades

Vox

Strings

6 6

96

99

The musical score for page 99 consists of the following parts:

102

Young Paul - Hope In A Hopeless World

Flute

♩ = 102,000053

5

9

12

10

25

2

32

35

39

10

53

2

58

61

Young Paul - Hope In A Hopeless World

mel

♩ = 102,000053

V.S.

46

50

54

58

62

66

70

76

80

84

88

92

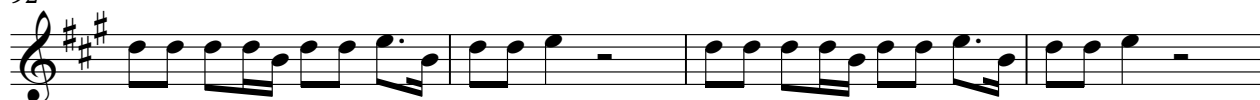

96

99

Young Paul - Hope In A Hopeless World

Drums

♩ = 102,000053

2

5

7

9

11

13

15

17

19

21

V.S.

Drums

V.S.

Drums

83

85

87

89

91

93

95

97

99

101

6

Drums

103

Mute GT

Young Paul - Hope In A Hopeless World

♩ = 102,000053

2

3

7

11

15

3

19

23

27

31

2

35

39

43

47

51

55

61

66

71

78

84

88

93

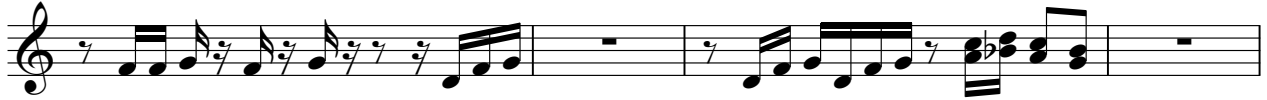

97

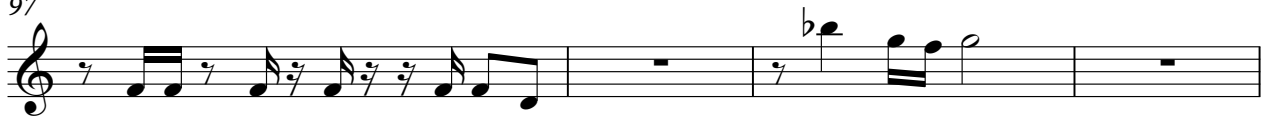

101

Young Paul - Hope In A Hopeless World

Guitar

♩ = 102,000053

3

9

16

22

28

34

40

46

52

57

2

Guitar

62

21

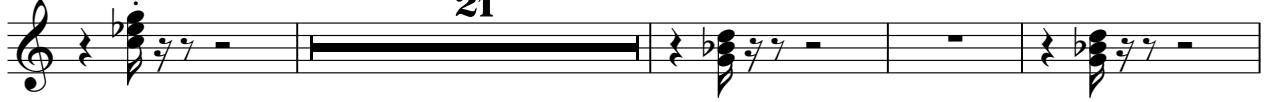

87

94

99

Guitar

Young Paul - Hope In A Hopeless World

♩ = 102,000053

30

7

64

96

Young Paul - Hope In A Hopeless World

Bass

♩ = 102,000053

3

7

11

15

19

23

27

31

35

39

V.S.

43

47

51

55

59

63

67

72

76

80

85

89

93

97

101

Young Paul - Hope In A Hopeless World

Clav

♩ = 102,000053

22 23

22 23

47

48 48

97

Young Paul - Hope In A Hopeless World

Organ

♩ = 102,000053

40

44

49

54

59

65

71

3 8

3 8

2

84

Organ

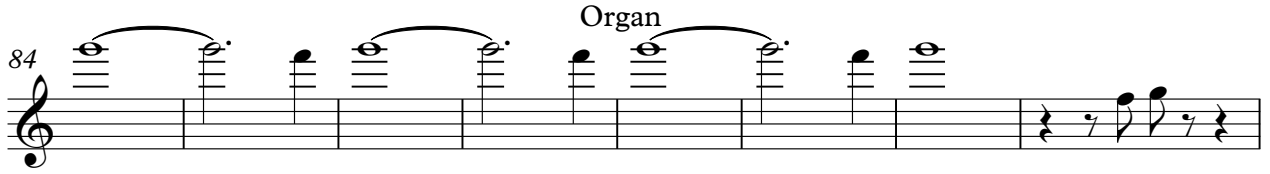

92

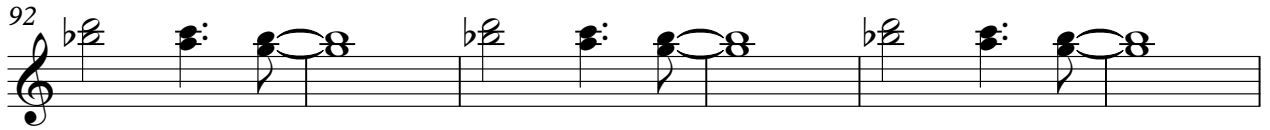

98

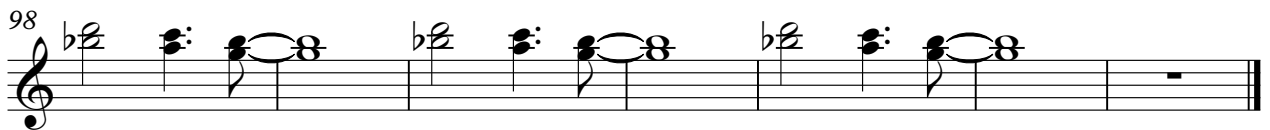

♩ = 102,000053

48

54

59

65

72

77

82

87

92

97

101

Young Paul - Hope In A Hopeless World

Vox

♩ = 102,000053

7

11

18

32

2

38

5

47

8

59

2

66

71

11

85

4

2

Vox

92

96

99

Strings

Young Paul - Hope In A Hopeless World

♩ = 102,000053

19

24

72

99

Young Paul - Hope In A Hopeless World

Strings

♩ = 102,000053

2 3

7 4

13 15

31 3

35 6 6

39 15

55 3

59 6 6

62 27

2

Strings

91

96

100
