

Young Victor & Heyman Edward - When I Fall In Love

0.0"  
1.1.00  
© 1954 THE DOBSON MUSIC COMPANY  
WIDE WORLD COPYRIGHTS

♩ = 79,000069

6

9

11

Melody  
Trumpet  
Harp  
Piano  
Bass  
Strings  
Strings

13

Melody  
Trumpet  
Drums  
Harp  
Piano  
Bass  
Strings  
Strings

15

Melody  
Drums  
Piano  
Bass  
Strings  
Strings

17

Melody  
Drums  
Piano  
Bass  
Strings  
Strings

19

Melody  
Drums  
Piano  
Bass  
Choir  
Strings  
Strings

21

Melody  
Trumpet  
Drums  
Harp  
Piano  
Bass  
Choir  
Strings  
Strings

24

Melody  
Trumpet  
Drums  
Piano  
Bass  
Choir  
Strings  
Strings

27

Melody  
Drums  
Piano  
Bass  
Choir  
Strings  
Strings

29

Melody

Trumpet

Drums

Harp

Piano

Bass

Choir

Strings

Strings

31

Melody

Trumpet

Drums

Harp

Piano

Bass

Choir

Strings

Strings

34

Melody

Trumpet

Drums

Harp

Piano

Bass

Choir

Strings

Strings

37

Trumpet

Drums

Piano

Bass

Choir

Strings

Strings

39

Trumpet

Drums

Piano

Bass

Choir

Strings

Strings

41

Trumpet

Drums

Piano

Bass

Choir

Strings

Strings

43

Trumpet  
Drums  
Piano  
Bass  
Choir  
Strings  
Strings

This section of the score covers measures 43 to 45. The key signature is three sharps (F#, C#, G#). The trumpet part features a melodic line with triplet markings. The drums provide a steady rhythmic accompaniment. The piano part has a complex texture with triplets and various articulations. The bass line is a simple eighth-note pattern. The choir part consists of sustained chords. The strings are divided into two parts: the upper part plays a simple harmonic line, while the lower part has a more active, melodic role.

46

Trumpet  
Drums  
Harp  
Piano  
Bass  
Choir  
Strings  
Strings

This section of the score covers measures 46 to 48. The key signature remains three sharps. The trumpet part continues its melodic line. The drums maintain their rhythmic pattern. The harp part is introduced in measure 46, playing a delicate, arpeggiated accompaniment. The piano part continues with its complex texture. The bass line remains consistent. The choir part features sustained chords. The strings are divided into two parts: the upper part plays a simple harmonic line, while the lower part has a more active, melodic role.

49

Melody

Trumpet

Drums

Harp

Piano

Bass

Choir

Strings

Strings

52

Melody

Trumpet

Drums

Piano

Bass

Choir

Strings

Strings

55

Melody

Drums

Piano

Bass

Choir

Strings

Strings

57

Melody

Trumpet

Drums

Harp

Piano

Bass

Choir

Strings

Strings

59

Melody

Trumpet

Drums

Harp

Piano

Bass

Choir

Strings

Strings

62

Melody

Trumpet

Drums

Harp

Piano

Bass

Choir

Strings

Strings

65

Trumpet

Drums

Piano

Bass

Choir

Strings

Strings

67

Trumpet

Drums

Piano

Bass

Choir

Strings

Strings

69

Trumpet

Drums

Piano

Bass

Choir

Strings

Strings

71

Melody

Trumpet

Drums

Piano

Bass

Choir

Strings

Strings

74

Melody

Trumpet

Drums

Harp

Piano

Bass

Choir

Strings

Strings

77  $\text{♩} = 71,000038$   $\text{♩} = 62,000000$   $\text{♩} = 45,000011$

Melody

Drums

Harp

Piano

Bass

Choir

Strings

Strings  $\text{♩} = 71,000038$   $\text{♩} = 62,000000$   $\text{♩} = 45,000011$

Young Victor & Heyman Edward - When I Fall In Love

Melody

$\text{♩} = 79,000069$

5

9

13

17

20

23

27

31

34

13

50

54

58

61

65

74

77

$\text{♩} = 71,00003800659,0000000045,000011$

Trumpet

Young Victor & Heyman Edward - When I Fall In Love

♩ = 79,000069

5

9

13

24

29

33

36

40

43

Trumpet

47

51

55

61

64

68

72

75

♩ = 71 68 65 62 59 56 53 50 47 44 41 38 35 32 29 26 23 20 17 14 11 8 5 2 1

Young Victor & Heyman Edward - When I Fall In Love

Drums

♩ = 79,000069

**13**

17

22

27

32

37

42

47

52

57

V.S.

2

# Drums

62

67

72

76

♩ = 71, 63, 55, 45, 35, 25, 15, 041

Harp

Young Victor & Heyman Edward - When I Fall In Love

♩ = 79,000069

4

6

9

12

14

6

21

6

6

3 6

30

2

2

3

35

10

10

3 3

47

3 3

51

6

6

3 6

2

2

61

3 3

65

10

10

♩ = 71,000000 ♩ = 63,000000 ♩ = 55,000000 ♩ = 45,000011

77

3

3

Piano

Young Victor & Heyman Edward - When I Fall In Love

♩ = 79,000069

5

8

11

14

16

V.S.

2

Piano

18

20

22

25

28

29

31

34

37

39

40

42

4

43

Piano

45

48

51

54

56

57

59

62

65

67

68

6

Piano

70

71

73

76

78

♩ = 71,000038 ♩ = 63,000065 ♩ = 55,000093 ♩ = 45,000011

# Young Victor & Heyman Edward - When I Fall In Love

Bass

♩ = 79,000069

5

10

15

20

25

30

35

41

46

52

3

V.S.

57

62

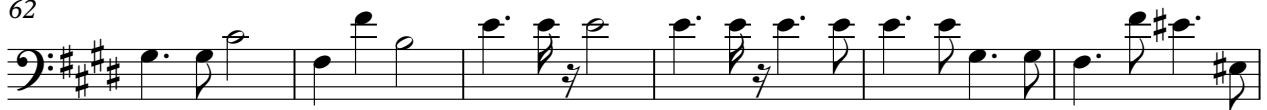

68

73

76

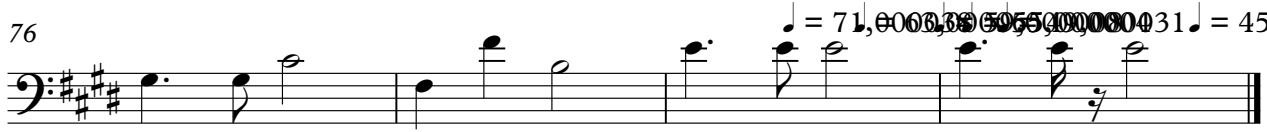

# Young Victor & Heyman Edward - When I Fall In Love

Choir

$\text{♩} = 79,000069$

6 12

22

26

31 2

37

42

47 2

53

58 2

64

69

74

# Young Victor & Heyman Edward - When I Fall In Love

Strings

♩ = 79,000069

11

18

25

31

37

44

V.S.

50

A single musical staff in treble clef with a key signature of three sharps (F#, C#, G#). The music begins with a quarter rest, followed by a quarter note G4, a quarter note A4, and a quarter note B4. This is followed by a half note C5, a quarter rest, and another quarter rest. The next measure contains a quarter note D5, a quarter note E5, and a quarter note F#5. This is followed by a half note G5, a quarter note F#5, and a quarter note E5. The piece concludes with a quarter note D5, a quarter note C5, and a quarter note B4.

56

62

68

74

♩ = 71, 68, 65, 62, 59, 56, 53, 50, 47, 44, 41, 38, 35, 32, 29, 26, 23, 20, 17, 14, 11, 8, 5, 2, 1

Young Victor & Heyman Edward - When I Fall In Love

Strings

♩ = 79,000069

4

7

9

12

15

18

20

23

26

V.S.

Strings

