

# Youssou N`dour - 7 seconds

♩ = 152,000320  
Melody 2

Oboe  
Melody  
Tenor Saxophone  
Whistle  
Whistling  
Trumpet  
Baroque Trumpet  
Drums  
Percussion  
Glocken  
Glockenspiel  
Bass  
5-string Fretless Electric Bass  
Choir  
Reverse  
Reverse Cymbals  
Warm Pad  
Pad 5 (Bowed)  
Halo Pad  
Pad 7 (Halo)  
Space vo  
FX 5 (Brightness)  
Brightne  
FX 5 (Brightness)  
♩ = 152,000320  
Violin  
♩ = 152,000320  
Strings  
Viola

5

Perc.

E. Bass

A.

Pad 5

FX 5

9

Perc.

Glock.

E. Bass

A.

Pad 5

FX 5

13

17

20

Ten. Sax.

Perc.

E. Bass

A.

Pad 5

FX 5

23

Ten. Sax.

Perc.

E. Bass

A.

Pad 5

FX 5

26

Ten. Sax.  
Perc.  
E. Bass  
A.  
Pad 5  
FX 5

29

Ten. Sax.  
Perc.  
E. Bass  
A.  
Pad 5  
FX 5

32

Ob.  
Ten. Sax.  
Perc.  
E. Bass  
A.  
Pad 5  
FX 5

35

Ob.  
Ten. Sax.  
Perc.  
Glock.  
E. Bass  
A.  
Pad 5  
FX 5

38

Ob.

Perc.

E. Bass

A.

Pad 5

FX 5

41

Ob.

Perc.

E. Bass

A.

Pad 5

FX 5

44

Ob.

Perc.

E. Bass

Pad 5

FX 5

48

Ob.

Ten. Sax.

Perc.

E. Bass

Rev. Cym.

Pad 5

FX 5

51

Ob.  
Ten. Sax.  
Perc.  
E. Bass  
Rev. Cym.  
Pad 5  
Pad 7  
Vla.

54

Ob.  
Ten. Sax.  
Perc.  
E. Bass  
Pad 5  
Pad 7  
Vla.

57

Ob.  
Ten. Sax.  
Perc.  
E. Bass  
Pad 5  
Pad 7  
Vla.

60

Ob.  
Ten. Sax.  
Perc.  
E. Bass  
Pad 5  
Pad 7  
Vla.

63

Ob.

Ten. Sax.

Whist.

Perc.

E. Bass

Pad 5

Pad 7

Vla.

66

Ob.

Ten. Sax.

Whist.

Perc.

Glock.

E. Bass

A.

Pad 5

Pad 7

FX 5

Vla.

69

Ob.

Ten. Sax.

Whist.

Perc.

E. Bass

A.

Pad 5

Pad 7

FX 5

72

Whist.

Perc.

E. Bass

A.

Rev. Cym.

Pad 5

Pad 7

FX 5

75

Ten. Sax.

Perc.

E. Bass

A.

Rev. Cym.

Pad 5

FX 5

78

Ten. Sax.  
Perc.  
E. Bass  
A.  
Pad 5  
FX 5

81

Ten. Sax.  
Perc.  
E. Bass  
A.  
Pad 5  
FX 5

84

Ten. Sax. Perc. E. Bass A. Pad 5 FX 5

87

Ten. Sax. Perc. E. Bass A. Pad 5 FX 5

90

Ob.

Ten. Sax.

Perc.

E. Bass

A.

Rev. Cym.

Pad 5

Pad 7

FX 5

Vla.

93

Ob.  
Ten. Sax.  
Perc.  
E. Bass  
Pad 5  
Pad 7  
Vla.

96

Ob.  
Ten. Sax.  
Perc.  
E. Bass  
Rev. Cym.  
Pad 5  
Pad 7  
FX 5  
Vla.

99

Ob.  
Ten. Sax.  
Perc.  
E. Bass  
Rev. Cym.  
Pad 5  
Pad 7  
FX 5  
Vla.

102

Ob.  
Ten. Sax.  
Perc.  
E. Bass  
Pad 5  
Pad 7  
Vla.

105

Ob.

Ten. Sax.

Perc.

Glock.

E. Bass

A.

Pad 5

Pad 7

FX 5

FX 5

Vla.

108

Ob.

Ten. Sax.

Perc.

Glock.

E. Bass

A.

Pad 5

Pad 7

FX 5

Detailed description of the musical score: The score is for measures 108, 109, and 110. The Oboe (Ob.) and Tenor Saxophone (Ten. Sax.) parts are mostly silent, with some notes appearing in measure 110. The Percussion (Perc.) part features a complex rhythmic pattern with various notes and rests, including some notes marked with 'x'. The Glockenspiel (Glock.) part is silent. The Electric Bass (E. Bass) part has a melodic line with some notes tied across measures. The Acoustic Guitar (A.) part plays a steady eighth-note rhythm. The Pad 5 part consists of sustained chords. The Pad 7 part plays a steady eighth-note rhythm. The FX 5 part has a few notes, including a sharp sign.

111

Ob.

Ten. Sax.

Perc.

E. Bass

A.

Pad 5

Pad 7

FX 5

114

117

121

Perc.

E. Bass

A.

Pad 5

FX 5

Vln.

125

Perc.

E. Bass

A.

Pad 5

FX 5

Vln.

129

Ob.

Perc.

E. Bass

A.

Pad 5

FX 5

Vln.

133

Ob.

Perc.

E. Bass

Pad 5

Vln.

136

Ob.  
Ten. Sax.  
Whist.  
Perc.  
E. Bass  
Pad 5  
Vln.

140

Ob.  
Ten. Sax.  
Whist.  
Perc.  
E. Bass  
Pad 5

143

Ob.  
Ten. Sax.  
Whist.  
Perc.  
E. Bass  
Pad 5

146

Ob.  
Ten. Sax.  
Whist.  
Perc.  
E. Bass  
Rev. Cym.  
Pad 5

150

Ob.  
Ten. Sax.  
Whist.  
Perc.  
E. Bass  
Pad 5

154

Ob.  
Ten. Sax.  
Whist.  
Bar. Tpt.  
Perc.  
E. Bass  
Pad 5  
FX 5

158

Ob.  
Ten. Sax.  
Whist.  
Perc.  
E. Bass  
Pad 5

161

Ob.  
Ten. Sax.  
Whist.  
Perc.  
E. Bass  
Pad 5

164

Ob.  
Ten. Sax.  
Whist.  
Bar. Tpt.  
Perc.  
E. Bass  
Rev. Cym.  
Pad 5  
FX 5

167

Ob.  
Ten. Sax.  
Whist.  
Perc.  
E. Bass  
Pad 5

171

Ob.  
Ten. Sax.  
Whist.  
Bar. Tpt.  
Perc.  
E. Bass  
Pad 5  
FX 5

174

Ob.  
Ten. Sax.  
Whist.  
Bar. Tpt.  
Perc.  
E. Bass  
Pad 5

177

Ob.

Ten. Sax.

Whist.

Bar. Tpt.

Perc.

E. Bass

Pad 5

FX 5

180

Ob.  
Ten. Sax.  
Whist.  
Bar. Tpt.  
Perc.  
E. Bass  
Rev. Cym.  
Pad 5  
FX 5

183

Ob.  
Ten. Sax.  
Whist.  
Bar. Tpt.  
Perc.  
E. Bass  
Pad 5

186

Ob.  
Ten. Sax.  
Whist.  
Bar. Tpt.  
Perc.  
E. Bass  
Pad 5  
FX 5

189

Ob.  
Ten. Sax.  
Whist.  
Bar. Tpt.  
Perc.  
E. Bass  
Pad 5

192

Ob.

Ten. Sax.

Whist.

Perc.

E. Bass

Pad 5

195

Ob.

Ten. Sax.

Whist.

Bar. Tpt.

Perc.

Glock.

E. Bass

A.

Rev. Cym.

Pad 5

Pad 7

FX 5

FX 5

Vln.

Vla.

Youssou N`dour - 7 seconds

Oboe

♩ = 152,000320

Melody 2

33

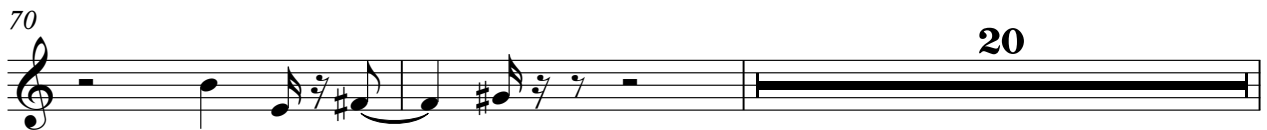

92

96

101

106

112

134

138

146

150

154

159

164

168

173

177

182

186

191

194

144

149

153

158

162

167

172

176

181

185

Tenor Saxophone

190

193

Youssou N`dour - 7 seconds

Whistling

♩ = 152,000320  
Whistle

V.S.

173

177

181

185

189

192

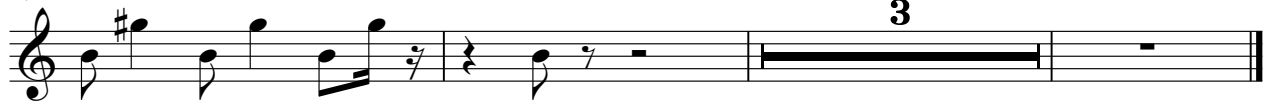

Baroque Trumpet

Youssou N`dour - 7 seconds

♩ = 152,000320  
Trumpet

155 7

164 8 3

175

179 3

183 3

187

190 5

# Youssou N`dour - 7 seconds

## Percussion

♩ = 152,000320  
Drums

V.S.

33

36

39

42

45

48

51

54

57

60

93

96

99

102

105

108

111

114

117

120

123

126

129

132

135

138

141

144

147

150

V.S.

153

156

159

162

165

168

171

174

177

180

183

186

189

192

194

Glockenspiel

Youssou N`dour - 7 seconds

♩ = 152,000320  
Glocken

10 23

36

31 39

107

89

5-string Fretless Electric Bass Youssou N`dour - 7 seconds

♩ = 152,000320

Bass 2

8

13

19

24

29

35

40

45

50

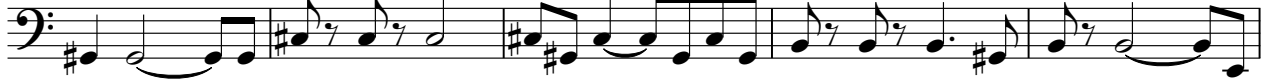

V.S.

55

60

65

70

76

81

87

92

97

102

107

112

117

123

128

133

138

143

148

153

V.S.

# Youssou N`dour - 7 seconds

Alto

$\text{♩} = 152,000320$   
Choir **2**

6

9

12

15

19

23

27

31

35

V.S.

39

43

**24**

70

74

78

82

86

90

**16**

109

113

117

121

125

129

66

Youssou N`dour - 7 seconds

Reverse Cymbals

♩ = 152,000320  
Reverse

46

51 22 14

90 6

100 14 32

149 14

166 14 15

Youssou N`dour - 7 seconds

Pad 5 (Bowed)

♩ = 152,000320  
Warm Pad  
2

11  
20  
29  
38  
47  
55  
63  
72  
81

V.S.

Pad 5 (Bowed)

169

178

187

192

Pad 7 (Halo)

Youssou N`dour - 7 seconds

♩ = 152,000320  
Halo Pad **50**

53

56

59

62

65

68

71

73 **16**

91

94

97

100

103

106

109

112

114

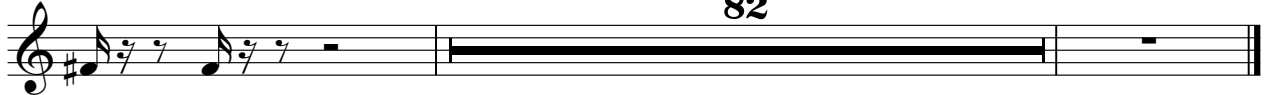

82

FX 5 (Brightness)

Youssou N`dour - 7 seconds

♩ = 152,000320

Space vo

2

11

20

29

38

47

16

68

77

85

16

2

FX 5 (Brightness)

107

116

125

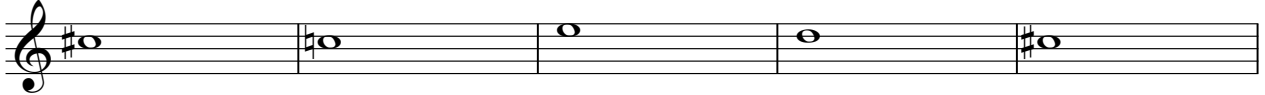

130

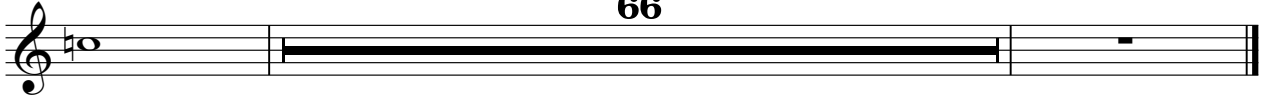

FX 5 (Brightness)

Youssou N`dour - 7 seconds

♩ = 152,000320  
Brightne

97 6

106

49 7

164

7 6

180

6

188

7

Violin

Youssou N`dour - 7 seconds

♩ = 152,000320  
Violin

**113**

117

123

129

134

**60**

