

♩ = 152,000320

Oboe

Tenor Saxophone

Whistling

7SECONDS

Baroque Trumpet

Percussion

Glockenspiel

5-string Fretless Electric Bass

Alto

Reverse Cymbals

Pad 5 (Bowed)

Pad 7 (Halo)

FX 5 (Brightness)

FX 5 (Brightness)

♩ = 152,000320

Violin

♩ = 152,000320

Viola

Detailed description of the musical score: The score is arranged in a vertical stack of staves. The top three staves (Oboe, Tenor Saxophone, Whistling) are mostly empty. The Baroque Trumpet staff has a 7-second section marked above it. The Percussion staff shows a complex rhythmic pattern with 'x' marks above notes. The Glockenspiel staff has a few notes in the 7-second section. The 5-string Fretless Electric Bass staff has a melodic line with a long note in the 7-second section. The Alto staff has a melodic line with a long note in the 7-second section. The Reverse Cymbals staff has a few notes in the 7-second section. The Pad 5 (Bowed) staff has a long note in the 7-second section. The Pad 7 (Halo) staff has a few notes in the 7-second section. The FX 5 (Brightness) staff has a few notes in the 7-second section. The Violin and Viola staves at the bottom are mostly empty.

5

Perc.

E. Bass

A.

Pad 5

FX 5

9

Perc.

Glock.

E. Bass

A.

Pad 5

FX 5

13

17

20

Ten. Sax.

Perc.

E. Bass

A.

Pad 5

FX 5

23

Ten. Sax.

Perc.

E. Bass

A.

Pad 5

FX 5

26

Ten. Sax.
Perc.
E. Bass
A.
Pad 5
FX 5

29

Ten. Sax.
Perc.
E. Bass
A.
Pad 5
FX 5

32

Ob.
Ten. Sax.
Perc.
E. Bass
A.
Pad 5
FX 5

35

Ob.
Ten. Sax.
Perc.
Glock.
E. Bass
A.
Pad 5
FX 5

38

Ob.

Perc.

E. Bass

A.

Pad 5

FX 5

41

Ob.

Perc.

E. Bass

A.

Pad 5

FX 5

44

Ob.

Perc.

E. Bass

Pad 5

FX 5

48

Ob.

Ten. Sax.

Perc.

E. Bass

Rev. Cym.

Pad 5

FX 5

51

Ob.
Ten. Sax.
Perc.
E. Bass
Rev. Cym.
Pad 5
Pad 7
Vla.

54

Ob.
Ten. Sax.
Perc.
E. Bass
Pad 5
Pad 7
Vla.

57

Ob.
Ten. Sax.
Perc.
E. Bass
Pad 5
Pad 7
Vla.

60

Ob.
Ten. Sax.
Perc.
E. Bass
Pad 5
Pad 7
Vla.

63

Ob.

Ten. Sax.

Whist.

Perc.

E. Bass

Pad 5

Pad 7

Vla.

66

Ob.

Ten. Sax.

Whist.

Perc.

Glock.

E. Bass

A.

Pad 5

Pad 7

FX 5

Vla.

69

Ob.

Ten. Sax.

Whist.

Perc.

E. Bass

A.

Pad 5

Pad 7

FX 5

72

Whist.

Perc.

E. Bass

A.

Rev. Cym.

Pad 5

Pad 7

FX 5

75

Ten. Sax.

Perc.

E. Bass

A.

Rev. Cym.

Pad 5

FX 5

78

Ten. Sax.
Perc.
E. Bass
A.
Pad 5
FX 5

81

Ten. Sax.
Perc.
E. Bass
A.
Pad 5
FX 5

84

Ten. Sax. Perc. E. Bass A. Pad 5 FX 5

87

3

Ten. Sax. Perc. E. Bass A. Pad 5 FX 5

90

Ob.

Ten. Sax.

Perc.

E. Bass

A.

Rev. Cym.

Pad 5

Pad 7

FX 5

Vla.

93

Ob.
Ten. Sax.
Perc.
E. Bass
Pad 5
Pad 7
Vla.

96

Ob.
Ten. Sax.
Perc.
E. Bass
Rev. Cym.
Pad 5
Pad 7
FX 5
Vla.

99

Ob.
Ten. Sax.
Perc.
E. Bass
Rev. Cym.
Pad 5
Pad 7
FX 5
Vla.

102

Ob.
Ten. Sax.
Perc.
E. Bass
Pad 5
Pad 7
Vla.

105

Ob.

Ten. Sax.

Perc.

Glock.

E. Bass

A.

Pad 5

Pad 7

FX 5

FX 5

Vla.

108

Ob.

Ten. Sax.

Perc.

Glock.

E. Bass

A.

Pad 5

Pad 7

FX 5

Detailed description of the musical score: The score is for measures 108, 109, and 110. The Oboe (Ob.) part has rests in measures 108 and 109, followed by a quarter note G4 and an eighth note A4 in measure 110. The Tenor Saxophone (Ten. Sax.) part has rests in measures 108 and 109, followed by a quarter note G3, an eighth note A3, and a quarter note B3 in measure 110. The Percussion (Perc.) part features a complex rhythmic pattern with eighth and sixteenth notes, accented notes, and rests. The Glockenspiel (Glock.) part has rests in all three measures. The Electric Bass (E. Bass) part has a bass line with eighth notes and a half note in measure 108, a half note in measure 109, and a half note in measure 110. The Acoustic Guitar (A.) part has a rhythmic pattern of eighth notes with a sharp sign in the first measure of each measure. Pad 5 has sustained chords with a sharp sign in the first measure of each measure. Pad 7 has a rhythmic pattern of eighth notes with a sharp sign in the first measure of each measure. FX 5 has a sustained note with a sharp sign in the first measure of each measure.

111

Ob.

Ten. Sax.

Perc.

E. Bass

A.

Pad 5

Pad 7

FX 5

114

117

121

Perc.

E. Bass

A.

Pad 5

FX 5

Vln.

125

Perc.

E. Bass

A.

Pad 5

FX 5

Vln.

129

Ob.

Perc.

E. Bass

A.

Pad 5

FX 5

Vln.

133

Ob.

Perc.

E. Bass

Pad 5

Vln.

136

Ob.
Ten. Sax.
Whist.
Perc.
E. Bass
Pad 5
Vln.

140

Ob.
Ten. Sax.
Whist.
Perc.
E. Bass
Pad 5

143

Ob.
Ten. Sax.
Whist.
Perc.
E. Bass
Pad 5

146

Ob.
Ten. Sax.
Whist.
Perc.
E. Bass
Rev. Cym.
Pad 5

150

Ob.
Ten. Sax.
Whist.
Perc.
E. Bass
Pad 5

154

Ob.
Ten. Sax.
Whist.
Bar. Tpt.
Perc.
E. Bass
Pad 5
FX 5

158

Ob.

Ten. Sax.

Whist.

Perc.

E. Bass

Pad 5

161

Ob.

Ten. Sax.

Whist.

Perc.

E. Bass

Pad 5

164

Ob.
Ten. Sax.
Whist.
Bar. Tpt.
Perc.
E. Bass
Rev. Cym.
Pad 5
FX 5

167

Ob.
Ten. Sax.
Whist.
Perc.
E. Bass
Pad 5

171

Ob.
Ten. Sax.
Whist.
Bar. Tpt.
Perc.
E. Bass
Pad 5
FX 5

174

Ob.
Ten. Sax.
Whist.
Bar. Tpt.
Perc.
E. Bass
Pad 5

177

Ob.

Ten. Sax.

Whist.

Bar. Tpt.

Perc.

E. Bass

Pad 5

FX 5

180

Ob.
Ten. Sax.
Whist.
Bar. Tpt.
Perc.
E. Bass
Rev. Cym.
Pad 5
FX 5

183

Ob.
Ten. Sax.
Whist.
Bar. Tpt.
Perc.
E. Bass
Pad 5

186

Ob.
Ten. Sax.
Whist.
Bar. Tpt.
Perc.
E. Bass
Pad 5
FX 5

189

Ob.
Ten. Sax.
Whist.
Bar. Tpt.
Perc.
E. Bass
Pad 5

192

Ob.

Ten. Sax.

Whist.

Perc.

E. Bass

Pad 5

195

Ob.

Ten. Sax.

Whist.

Bar. Tpt.

Perc.

Glock.

E. Bass

A.

Rev. Cym.

Pad 5

Pad 7

FX 5

FX 5

Vln.

Vla.

Oboe

♩ = 152,000320

33

36

40

44

48

52

56

61

66

70

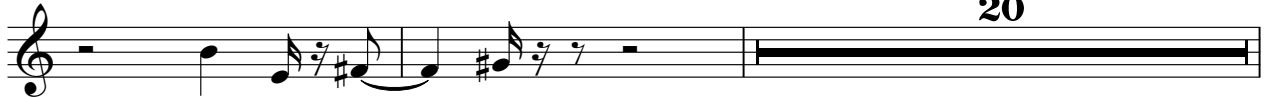

92

96

101

106

112

134

138

146

150

154

Tenor Saxophone

♩ = 152,000320

144

149

153

158

162

167

172

176

181

185

Tenor Saxophone

190

193

197

Whistling

$\text{♩} = 152,000320$

64

68

63

140

149

153

157

161

165

169

V.S.

Whistling

173

177

181

185

189

192

197

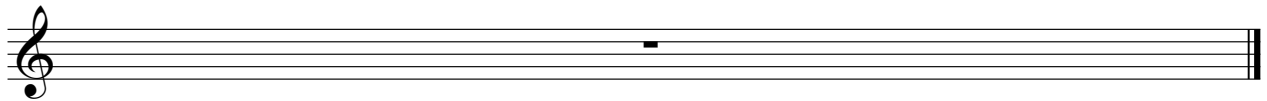

Baroque Trumpet

$\text{♩} = 152,000320$
7SECONDS

155 **7**

165 **8** **3**

176 **3**

181

185 **3**

189 **5**

197

Percussion

♩ = 152,000320

6

9

12

15

18

21

24

27

30

V.S.

Percussion

63

66

69

72

75

78

81

84

87

90

V.S.

93

96

99

102

105

108

111

114

117

120

123

126

129

132

135

138

141

144

147

150

V.S.

153

156

159

162

165

168

171

174

177

180

183

186

189

192

194

197

Glockenspiel

♩ = 152,000320

10 23

36

31 39

107

89

197

197

5-string Fretless Electric Bass

♩ = 152,000320

2

8

13

19

24

29

35

40

45

50

V.S.

55

60

65

70

76

81

87

92

97

102

158

163

168

173

178

183

188

192

197

Alto

♩ = 152,000320

2

39

43

24

70

74

78

82

86

90

16

109

113

117

121

125

129

197

Reverse Cymbals

♩ = 152,000320

46

52 22 14

91 6 14

114 32

150 14 14

180 15

197

Pad 5 (Bowed)

♩ = 152,000320

2

11

20

29

38

47

55

63

72

81

V.S.

Pad 5 (Bowed)

169

178

187

192

197

Pad 7 (Halo)

♩ = 152,000320

50

53

56

59

62

65

68

71

73

16

91

94

97

100

103

106

109

112

114

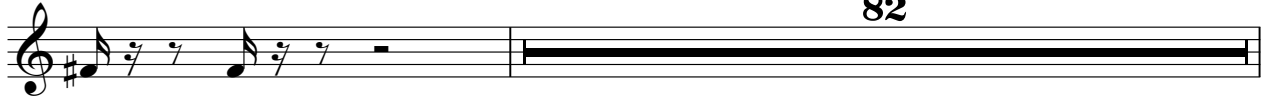

197

FX 5 (Brightness)

♩ = 152,000320

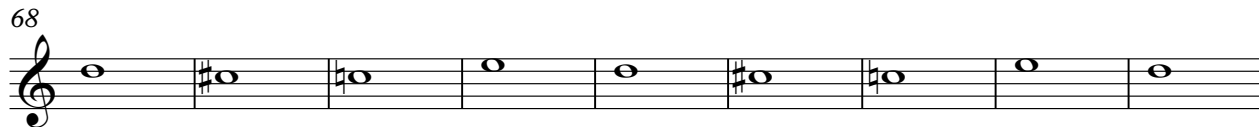
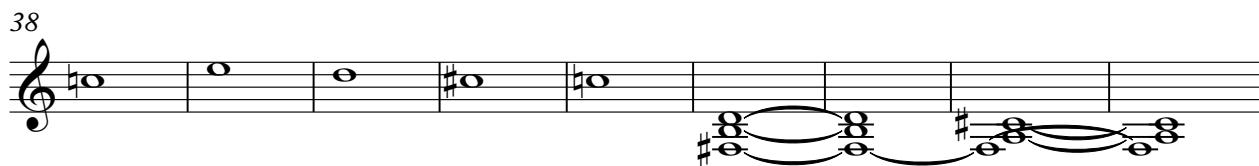
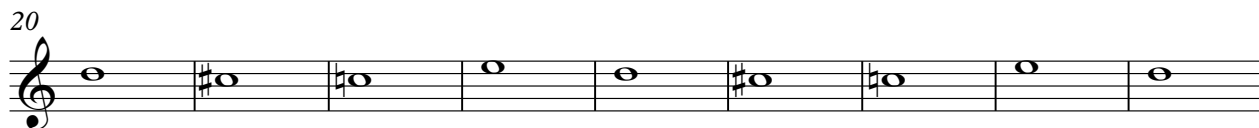

2

FX 5 (Brightness)

107

116

125

197

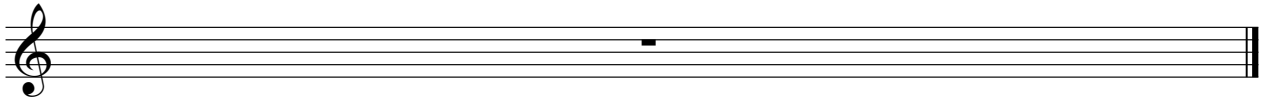

FX 5 (Brightness)

♩ = 152,000320

97 6

106

49 7

164

7 6

180

6 7

197

197

Violin

♩ = 152,000320

113

118

124

129

134

60

197

Viola

♩ = 152,000320

50

56

64

24

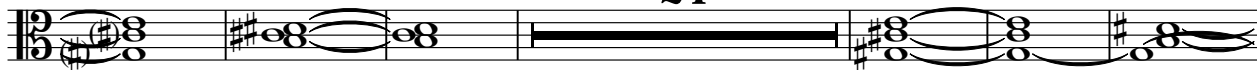

94

102

90

197

