

yuu yuu hakusho kakutou no syo japan - theme 1

Super Nintendo Entertainment System

$\text{♩} = 89,999954$

Theme 1

Yuu Yuu Hakusho - Kakutou no Syo (Japan)

<http://www.horn.co.nr/>

Super Nintendo Entertainment System

Sequenced by Robert Hansson

kasta_frisbee_med_raggmunk@hotmail.com

Known as Horn on VGMusic Forums

Yuu Yuu Hakusho - Kakutou no Syo (Japan)

3

Super Nintendo Entertainment System

Sequenced by Robert Hansson

kasta_frisbee_med_raggmunk@hotmail.com

Known as Horn on VGMusic Forums

Yuu Yuu Hakusho - Kakutou no Syo (Japan)

4

Super Nintendo Entertainment System

Sequenced by Robert Hansson

kasta_frisbee_med_raggmunk@hotmail.com

Known as Horn on VGMusic Forums

Yuu Yuu Hakusho - Kakutou no Syo (Japan)

5

Super Nintendo Entertainment System

Sequenced by Robert Hansson

kasta_frisbee_med_raggmunk@hotmail.com

Known as Horn on VGMusic Forums

Yuu Yuu Hakusho - Kakutou no Syo (Japan)

This block contains the musical notation for measures 5 through 8. It features five staves: a vocal line in treble clef, a drum line in a double bar line, a melody line in treble clef, a harmony line in treble clef, and a bass line in bass clef. The notation includes various note values, rests, and articulation marks.

6

Super Nintendo Entertainment System

Sequenced by Robert Hansson

Known as Horn on VGMusic Forums

Yuu Yuu Hakusho - Kakutou no Syo (Japan)

This block contains the musical notation for measures 9 through 12. It features five staves: a vocal line in bass clef, a drum line in a double bar line, a melody line in treble clef, a harmony line in treble clef, and a bass line in bass clef. The notation includes various note values, rests, and articulation marks.

7 5

Super Nintendo Entertainment System

Sequenced by Robert Hansson

Known as Horn on VGMusic Forums

Yuu Yuu Hakusho - Kakutou no Syo (Japan)

8

Super Nintendo Entertainment System

Sequenced by Robert Hansson

Known as Horn on VGMusic Forums

Yuu Yuu Hakusho - Kakutou no Syo (Japan)

9

Super Nintendo Entertainment System
Sequenced by Robert Hansson
Known as Horn on VGMusic Forums

Yuu Yuu Hakusho - Kakutou no Syo (Japan)

This block contains the musical notation for measures 9 and 10. It features a bass line at the top, followed by a drum line, and three vocal lines. The notation includes various musical symbols such as notes, rests, and bar lines.

10

Super Nintendo Entertainment System
Sequenced by Robert Hansson
Known as Horn on VGMusic Forums

Yuu Yuu Hakusho - Kakutou no Syo (Japan)

This block contains the musical notation for measures 10 and 11. It features a bass line at the top, followed by a drum line, and three vocal lines. The notation includes various musical symbols such as notes, rests, and bar lines.

11 7

Super Nintendo Entertainment System

Sequenced by Robert Hansson

Known as Horn on VGMusic Forums

Theme 1

Yuu Yuu Hakusho - Kakutou no Syo (Japan)

12

Super Nintendo Entertainment System

Yuu Yuu Hakusho - Kakutou no Syo (Japan)

<http://www.horn.co.nr/>

13

Super Nintendo Entertainment System

Yuu Yuu Hakusho - Kakutou no Syo (Japan)

<http://www.horn.co.nr/>

14

Super Nintendo Entertainment System

Yuu Yuu Hakusho - Kakutou no Syo (Japan)

<http://www.horn.co.nr/>

15

Super Nintendo Entertainment System

Yuu Yuu Hakusho - Kakutou no Syo (Japan)

<http://www.horn.co.nr/>

Super Nintendo Entertainment System

16

Known as Horn on VGMusic Forums

Theme 1

Continuation of the musical notation for 'Theme 1', showing further chordal and melodic development.

Yuu Yuu Hakusho - Kakutou no Syo (Japan)

<http://www.horn.co.nr/>

17

Super Nintendo Entertainment System

Sequenced by Robert Hansson

kasta_frisbee_med_raggmunk@hotmail.com

Known as Horn on VGMusic Forums

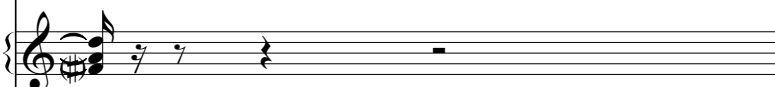
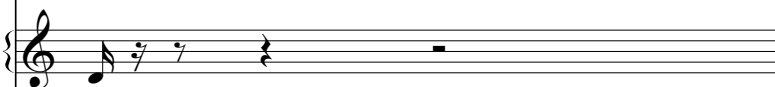

Yuu Yuu Hakusho - Kakutou no Syo (Japan)

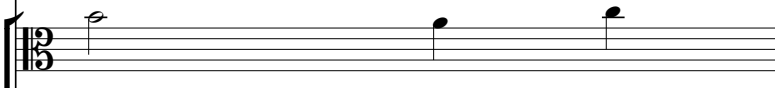

18

Super Nintendo Entertainment System

Sequenced by Robert Hansson

kasta_frisbee_med_raggmunk@hotmail.com

Known as Horn on VGMusic Forums

Yuu Yuu Hakusho - Kakutou no Syo (Japan)

19

Super Nintendo Entertainment System

Sequenced by Robert Hansson

kasta_frisbee_med_raggmunk@hotmail.com

Known as Horn on VGMusic Forums

Yuu Yuu Hakusho - Kakutou no Syo (Japan)

20

Super Nintendo Entertainment System

Sequenced by Robert Hansson

kasta_frisbee_med_raggmunk@hotmail.com

Known as Horn on VGMusic Forums

Yuu Yuu Hakusho - Kakutou no Syo (Japan)

21

Super Nintendo Entertainment System

Sequenced by Robert Hansson

Known as Horn on VGMusic Forums

Yuu Yuu Hakusho - Kakutou no Syo (Japan)

22 13

Super Nintendo Entertainment System

Sequenced by Robert Hansson

Known as Horn on VGMusic Forums

Yuu Yuu Hakusho - Kakutou no Syo (Japan)

23

Super Nintendo Entertainment System

Sequenced by Robert Hansson

Known as Horn on VGMusic Forums

Yuu Yuu Hakusho - Kakutou no Syo (Japan)

24

Super Nintendo Entertainment System
Sequenced by Robert Hansson
Known as Horn on VGMusic Forums

Yuu Yuu Hakusho - Kakutou no Syo (Japan)

This block contains the musical notation for measures 24 and 25. It features a bass line at the top, followed by a drum line, a melody line, and a piano accompaniment consisting of two staves (treble and bass). The notation includes various musical symbols such as notes, rests, and bar lines.

25

Super Nintendo Entertainment System
Sequenced by Robert Hansson
Known as Horn on VGMusic Forums

Yuu Yuu Hakusho - Kakutou no Syo (Japan)

This block contains the musical notation for measures 25 and 26. It features a bass line at the top, followed by a drum line, a melody line, and a piano accompaniment consisting of two staves (treble and bass). The notation includes various musical symbols such as notes, rests, and bar lines.

Super Nintendo Entertainment System

Sequenced by Robert Hansson

Known as Horn on VGMusic Forums

Theme 1

Yuu Yuu Hakusho - Kakutou no Syo (Japan)

Super Nintendo Entertainment System

Yuu Yuu Hakusho - Kakutou no Syo (Japan)

<http://www.horn.co.nr/>

28

Super Nintendo Entertainment System

Yuu Yuu Hakusho - Kakutou no Syo (Japan)

<http://www.horn.co.nr/>

29

Super Nintendo Entertainment System

Yuu Yuu Hakusho - Kakutou no Syo (Japan)

<http://www.horn.co.nr/>

30

Super Nintendo Entertainment System

Yuu Yuu Hakusho - Kakutou no Syo (Japan)

<http://www.horn.co.nr/>

Yuu Yuu Hakusho - Kakutou no Syo (Japan)

31

yuu yuu hakusho kakutou no syo japan - theme 1
Clarinet in B \flat

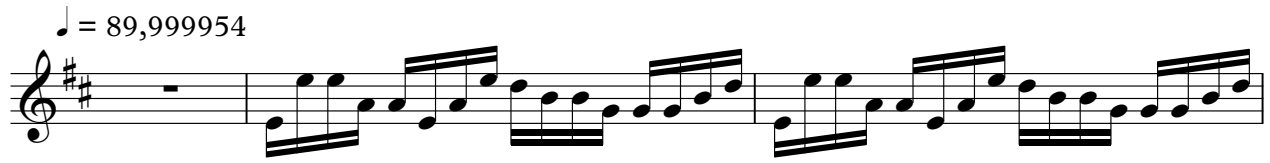

Trombone yuu yuu hakusho kakutou no syo japan - theme 1

♩ = 89,999954
5

8

11
10

23

25
6

yuu yuu hakusho kakutou no syo japan - theme 1
Super Nintendo Entertainment System

♩ = 89,999954

V.S.

2

Super Nintendo Entertainment System

28

30

yuu yuu hakusho kakutou no syo japan - theme 1
Sequenced by Robert Hansson

♩ = 89,999954

yuu yuu hakusho kakutou no syo japan - theme 1
kasta_frisbee_med_raggmunk@hotmail.com

♩ = 89,999954

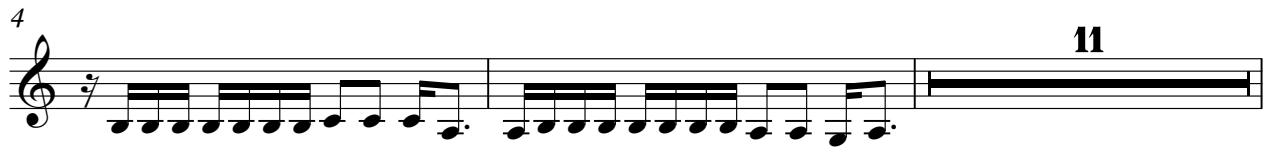

yuu yuu hakusho kakutou no syo japan - theme 1
Known as Horn on VGMusic Forums

♩ = 89,999954

4

7

10

17

19

22

25

yuu yuu hakusho kakutou no syo japan - theme 1
Electric Clavichord

♩ = 89,999954

6 3

6

8

10

6

12

14

16

6 3

Theme 1 yuu yuu hakusho kakutou no syo japan - theme 1

♩ = 89,999954

9

11

4

16

9

26

5

Bandoneon yuu yuu hakusho kakutou no syo japan - theme 1

♩ = 89,999954

8

11

3

16

8

26

4

yuu yuu hakusho kakutou no syo japan - theme 1
Yuu Yuu Hakusho - Kakutou no Syo (Japan)

♩ = 89,999954

V.S.

23

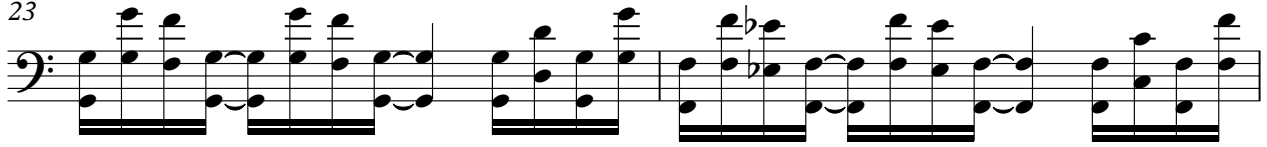

25

27

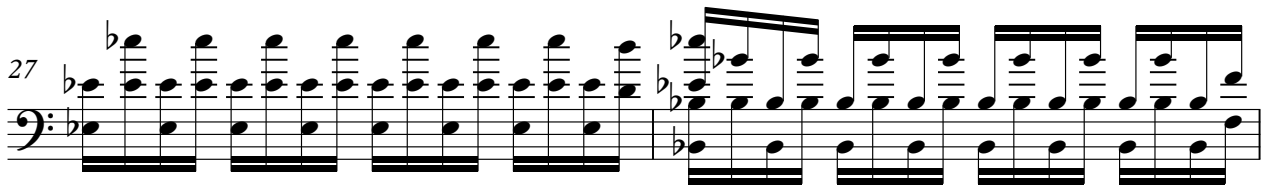

29

30

yuu yuu hakusho kakutou no syo japan - theme 1

<http://www.horn.co.nr/>

♩ = 89,999954

11

14

11

27

29

yuu yuu hakusho kakutou no syo japan - theme 1
Tape Sampler Keyboard [Brass]

♩ = 89,999954

11

14

17

10

29

yuu yuu hakusho kakutou no syo japan - theme 1

FX 1 (Rain)

♩ = 89,999954

5

8

11

5

5

23

25

6

Viola yuu yuu hakusho kakutou no syo japan - theme 1

♩ = 89,999954

