

yuu yuu hakusho kakutou no syo japan - theme 2

♩ = 103,000046

Super NES

YuuYuu Hakusho - Kakutou no Syo (Japan)

Super NES

Theme 2

Sequenced by Robert Hansson

kasta_frisbee_med_raggmunk@hotmail.com

YuuYuu Hakusho - Kakutou no Syo (Japan)

Super NES

Theme 2

Sequenced by Robert Hansson

kasta_frisbee_med_raggmunk@hotmail.com

YuuYuu Hakusho - Kakutou no Syo (Japan)

7

Super NES

Theme 2

Sequenced by Robert Hansson

Yuu Yuu Hakusho - Kakutou no Syo (Japan)

Known as Horn on VGMusic Forums

<http://www.horn.co.nr/>

8

Super NES

Yuu Yuu Hakusho - Kakutou no Syo (Japan)

Known as Horn on VGMusic Forums

<http://www.horn.co.nr/>

9

Super NES

YuuYuu Hakusho - Kakutou no Syo (Japan)

Known as Horn on VGMusic Forums

<http://www.horn.co.nr/>

10

Super NES

YuuYuu Hakusho - Kakutou no Syo (Japan)

Known as Horn on VGMusic Forums

<http://www.horn.co.nr/>

11

Super NES

YuuYuu Hakusho - Kakutou no Syo (Japan)

Known as Horn on VGMusic Forums

<http://www.horn.co.nr/>

12

Super NES

YuuYuu Hakusho - Kakutou no Syo (Japan)

Known as Horn on VGMusic Forums

<http://www.horn.co.nr/>

13

Super NES

YuuYuu Hakusho - Kakutou no Syo (Japan)

Known as Horn on VGMusic Forums

<http://www.horn.co.nr/>

14

Super NES

YuuYuu Hakusho - Kakutou no Syo (Japan)

Known as Horn on VGMusic Forums

<http://www.horn.co.nr/>

16

Super NES

Yuu Yuu Hakusho - Kakutou no Syo (Japan)

18

Super NES

Yuu Yuu Hakusho - Kakutou no Syo (Japan)

20

Super NES

Yuu Yuu Hakusho - Kakutou no Syo (Japan)

22

Super NES

Super NES musical notation for measures 22-23, including a piano part with eighth notes and a bass line with eighth notes.

YuuYuu Hakusho - Kakoutou no Syo (Japan)

24

Super NES

Super NES musical notation for measures 24-25, including a piano part with eighth notes and a bass line with eighth notes.

YuuYuu Hakusho - Kakoutou no Syo (Japan)

26

Super NES

Theme 2

Sequenced by Robert Hansson

kasta_frisbee_med_raggmunk@hotmail.com

YuuYuu Hakusho - Kakutou no Syo (Japan)

Known as Horn on VGMusic Forums

<http://www.horn.co.nr/>

28

Super NES

Theme 2

Sequenced by Robert Hansson

kasta_frisbee_med_raggmunk@hotmail.com

YuuYuu Hakusho - Kakutou no Syo (Japan)

30

Super NES

Theme 2

Sequenced by Robert Hansson

kasta_frisbee_med_raggmunk@hotmail.com

YuuYuu Hakusho - Kakutou no Syo (Japan)

Known as Horn on VGMusic Forums

<http://www.horn.co.nr/>

32

Super NES

YuuYuu Hakusho - Kakutou no Syo (Japan)

Known as Horn on VGMusic Forums

<http://www.horn.co.nr/>

33

Super NES

YuuYuu Hakusho - Kakutou no Syo (Japan)

Known as Horn on VGMusic Forums

<http://www.horn.co.nr/>

34

Super NES

YuuYuu Hakusho - Kakutou no Syo (Japan)

Known as Horn on VGMusic Forums

<http://www.horn.co.nr/>

35

Super NES

YuuYuu Hakusho - Kakutou no Syo (Japan)

Known as Horn on VGMusic Forums

<http://www.horn.co.nr/>

36

Super NES

YuuYuu Hakusho - Kakutou no Syo (Japan)

Known as Horn on VGMusic Forums

<http://www.horn.co.nr/>

37

Super NES

YuuYuu Hakusho - Kakutou no Syo (Japan)

Known as Horn on VGMusic Forums

<http://www.horn.co.nr/>

38

Super NES

YuuYuu Hakusho - Kakutou no Syo (Japan)

Known as Horn on VGMusic Forums

<http://www.horn.co.nr/>

40

Super NES

Yuu Yuu Hakusho - Kakutou no Syo (Japan)

This block contains the musical notation for measures 40 and 41. It includes a piano part with two staves, a Super NES track, and a bass line. The piano part consists of a treble clef staff with a melody and a bass clef staff with accompaniment. The Super NES track is a single staff with a complex rhythmic pattern. The bass line is a single staff with a steady eighth-note rhythm.

42

Super NES

Yuu Yuu Hakusho - Kakutou no Syo (Japan)

This block contains the musical notation for measures 42 and 43. It includes a piano part with two staves, a Super NES track, and a bass line. The piano part consists of a treble clef staff with a melody and a bass clef staff with accompaniment. The Super NES track is a single staff with a complex rhythmic pattern. The bass line is a single staff with a steady eighth-note rhythm.

44

Super NES

Yuu Yuu Hakusho - Kakutou no Syo (Japan)

This block contains the musical notation for measures 44 and 45. It includes a piano part with two staves, a Super NES track, and a bass line. The piano part consists of a treble clef staff with a melody and a bass clef staff with accompaniment. The Super NES track is a single staff with a complex rhythmic pattern. The bass line is a single staff with a steady eighth-note rhythm.

46

Super NES

YuuYuu Hakusho - Kakutou no Syo (Japan)

48

Super NES

YuuYuu Hakusho - Kakutou no Syo (Japan)

50
Super NES

YuuYuu Hakusho - Kakutou no Syo (Japan)

Clarinet in B \flat

yuu yuu hakusho kakutou no syo japan - theme 2

$\text{♩} = 103,000046$

yuu yuu hakusho kakutou no syo japan - theme 2

Clarinet in B \flat

$\text{♩} = 103,000046$

14

17

19

21

24

8

7

40

42

44

46

4

♩ = 103,000046

3

5

8

11

14

16

18

20

22

V.S.

24

26

28

30

33

36

39

41

43

45

47

49

yuu yuu hakusho kakutou no syo japan - theme 2

Flexatone

♩ = 103,000046

V.S.

31

33

35

37

8

47

49

Flexatone

yuu yuu hakusho kakutou no syo japan - theme 2

♩ = 103,000046

2

5

7

9

11

13

15

7

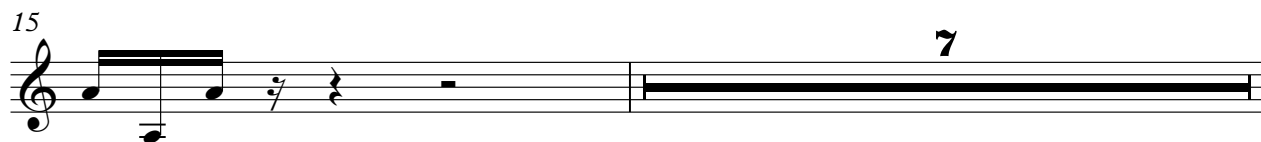

yuu yuu hakusho kakutou no syo japan - theme 2

Alto

♩ = 103,000046

6

11

17

23

31

36

42

47

Sequenced by Robert Hansson yuu yuu hakusho kakutou no syo japan - theme 2

♩ = 103,000046

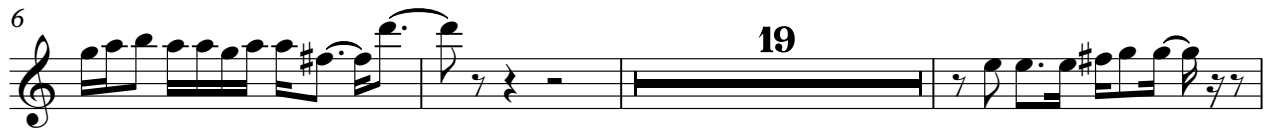

♩ = 103,000046

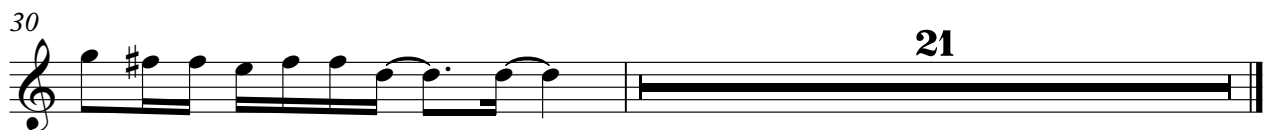
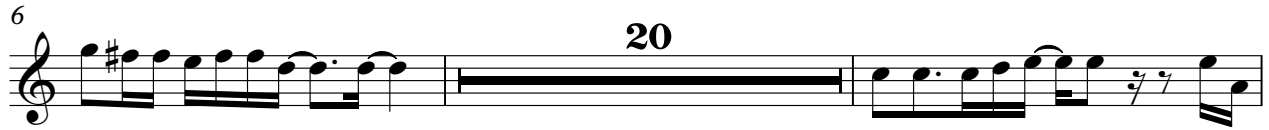

yuu yuu hakusho kakutou no syo japan - theme 2
Yuu Yuu Hakusho - Kakutou no Syo (Japan)

♩ = 103,000046

3

5

7

9

11

13

15

17

19

V.S.

21

23

25

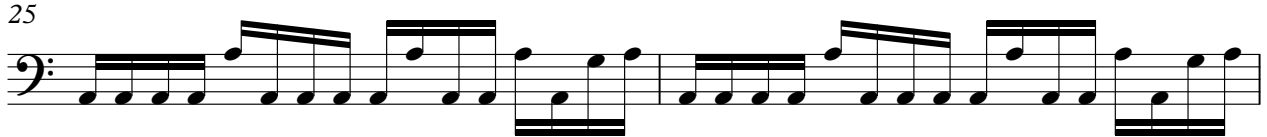

27

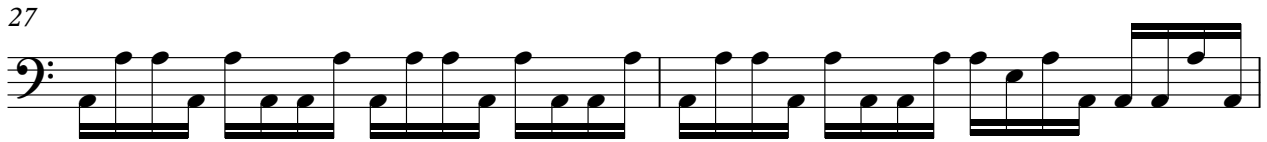

29

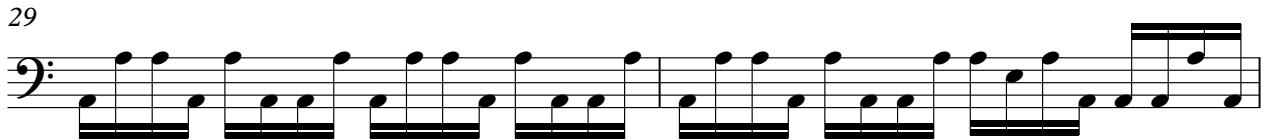

31

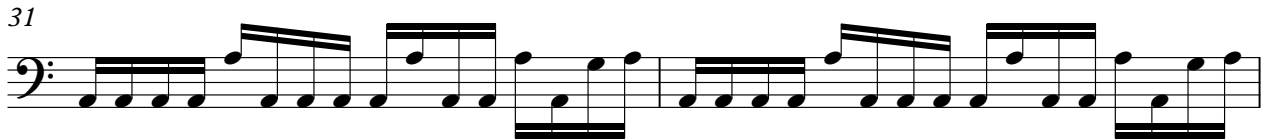

33

35

37

39

41

43

45

47

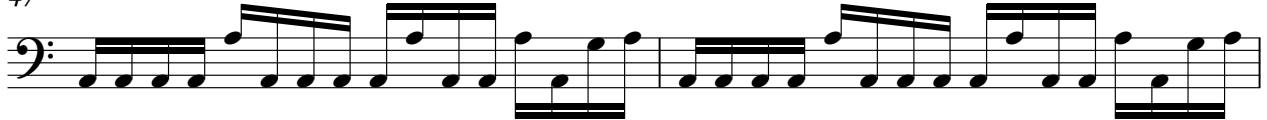

49

yuu yuu hakusho kakutou no syo japan - theme 2
Known as Horn on VGMusic Forums

♩ = 103,000046

6

6

6

6

6

8

6

6

6

6

9

6

6

6

6

10

6

6

6

6

11

6

6

6

6

12

6

6

6

6

13

6

6

6

6

14

6

6

6

6

12

4

2

Known as Horn on VG/Music Forums

31

6 6 6 6

32

6 6 6 6

33

6 6 6 6

34

6 6 6 6

35

6 6 6 6

36

6 6 6 6

37

6 6 6 6

38

6 6 6 6 13

♩ = 103,000046

6

8

9

10

11

12

13

14

15

11 4

31

32

33

34

35

36

37

38