

yuu yuu hakusho kakutou no syo japan - theme 6

♩ = 93,000038

Super Nintendo Entertainment System

Theme 6

kasta\_frisbee\_med\_raggmunk@hotmail.com

Yuu Yuu Hakusho - Kakutou no Syo (Japan)

<http://www.horn.co.nr/>

2

Super Nintendo Entertainment System

Theme 6

kasta\_frisbee\_med\_raggmunk@hotmail.com

Yuu Yuu Hakusho - Kakutou no Syo (Japan)

<http://www.horn.co.nr/>

3

Super Nintendo Entertainment System

Theme 6

kasta\_frisbee\_med\_raggmunk@hotmail.com

Yuu Yuu Hakusho - Kakutou no Syo (Japan)

http://www.horn.co.nr/

4

Super Nintendo Entertainment System

Theme 6

kasta\_frisbee\_med\_raggmunk@hotmail.com

Yuu Yuu Hakusho - Kakutou no Syo (Japan)

http://www.horn.co.nr/

5

Super Nintendo Entertainment System

Theme 6

kasta\_frisbee\_med\_raggmunk@hotmail.com

Yuu Yuu Hakusho - Kakutou no Syo (Japan)

6

Super Nintendo Entertainment System

Theme 6

kasta\_frisbee\_med\_raggmunk@hotmail.com

Yuu Yuu Hakusho - Kakutou no Syo (Japan)

7

Super Nintendo Entertainment System

Theme 6

kasta\_frisbee\_med\_raggmunk@hotmail.com

Yuu Yuu Hakusho - Kakutou no Syo (Japan)

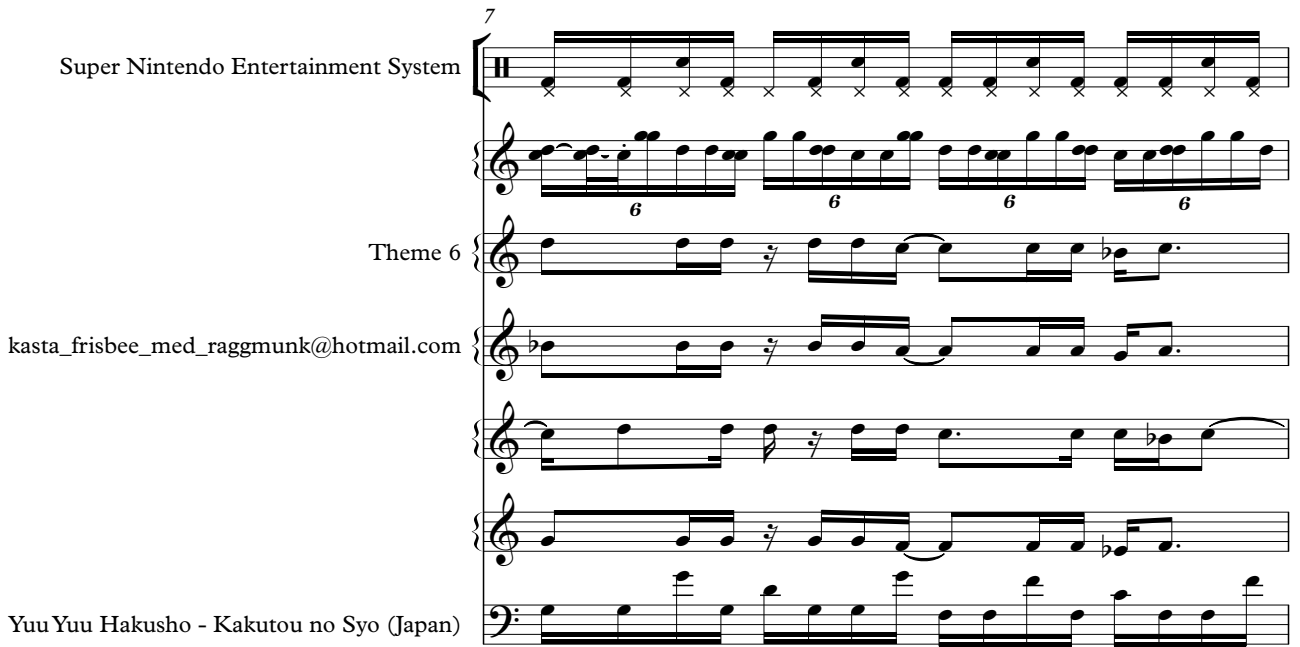

8

Super Nintendo Entertainment System

Theme 6

kasta\_frisbee\_med\_raggmunk@hotmail.com

Yuu Yuu Hakusho - Kakutou no Syo (Japan)

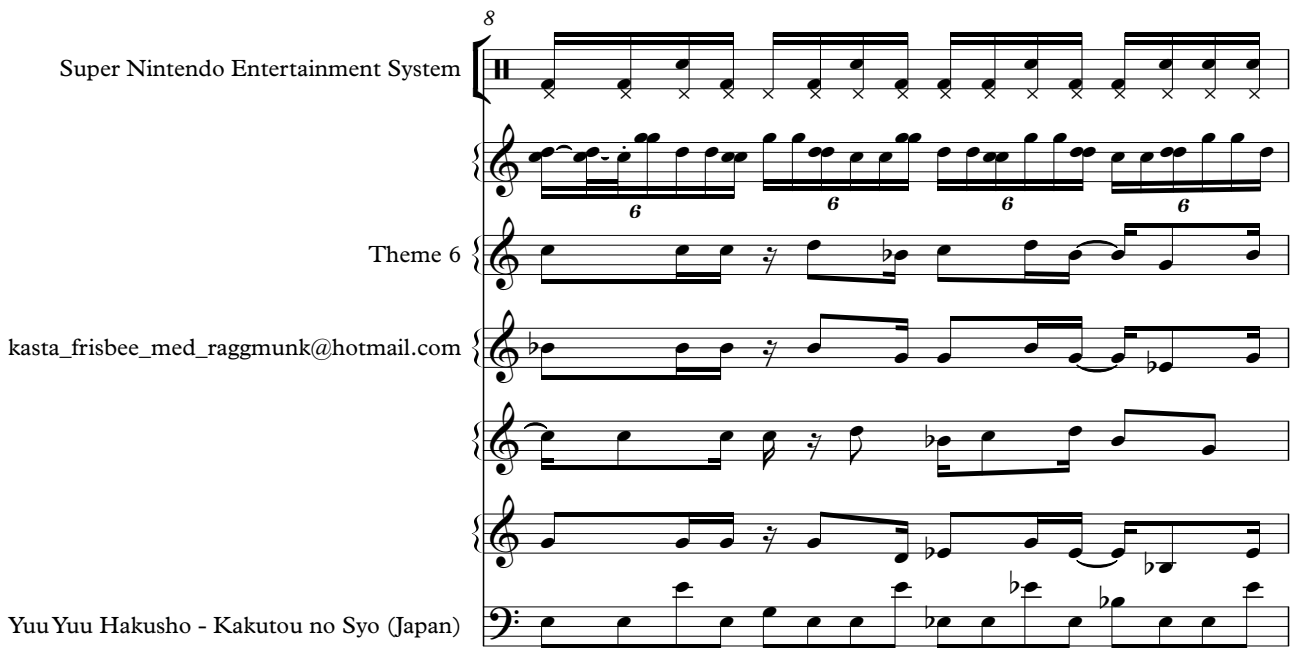

Super Nintendo Entertainment System

Sequenced by Robert Hansson

Known as Horn on VGMusic Forums

Yuu Yuu Hakusho - Kakutou no Syo (Japan)

Super Nintendo Entertainment System

Sequenced by Robert Hansson

Known as Horn on VGMusic Forums

Yuu Yuu Hakusho - Kakutou no Syo (Japan)

11

Super Nintendo Entertainment System

Sequenced by Robert Hansson

Known as Horn on VGMusic Forums

Yuu Yuu Hakusho - Kakutou no Syo (Japan)

3

12

Super Nintendo Entertainment System

Sequenced by Robert Hansson

Known as Horn on VGMusic Forums

Yuu Yuu Hakusho - Kakutou no Syo (Japan)

3

13

Super Nintendo Entertainment System

Sequenced by Robert Hansson

Known as Horn on VGMusic Forums

Theme 6

kasta\_frisbee\_med\_raggmunk@hotmail.com

Yuu Yuu Hakusho - Kakutou no Syo (Japan)

http://www.horn.co.nr/

14

Super Nintendo Entertainment System

Theme 6

kasta\_frisbee\_med\_raggmunk@hotmail.com

Yuu Yuu Hakusho - Kakutou no Syo (Japan)

http://www.horn.co.nr/

15

Super Nintendo Entertainment System

Theme 6

kasta\_frisbee\_med\_raggmunk@hotmail.com

Yuu Yuu Hakusho - Kakutou no Syo (Japan)

http://www.horn.co.nr/

16

Super Nintendo Entertainment System

Theme 6

kasta\_frisbee\_med\_raggmunk@hotmail.com

Yuu Yuu Hakusho - Kakutou no Syo (Japan)

http://www.horn.co.nr/

17

Super Nintendo Entertainment System

Theme 6

kasta\_frisbee\_med\_raggmunk@hotmail.com

Yuu Yuu Hakusho - Kakutou no Syo (Japan)

18

Super Nintendo Entertainment System

Theme 6

kasta\_frisbee\_med\_raggmunk@hotmail.com

Yuu Yuu Hakusho - Kakutou no Syo (Japan)

19

Super Nintendo Entertainment System

Theme 6

kasta\_frisbee\_med\_raggmunk@hotmail.com

Yuu Yuu Hakusho - Kakutou no Syo (Japan)

20

Super Nintendo Entertainment System

Theme 6

kasta\_frisbee\_med\_raggmunk@hotmail.com

Yuu Yuu Hakusho - Kakutou no Syo (Japan)

21

Super Nintendo Entertainment System

Sequenced by Robert Hansson

Known as Horn on VGMusic Forums

Yuu Yuu Hakusho - Kakutou no Syo (Japan)

22

Super Nintendo Entertainment System

Sequenced by Robert Hansson

Known as Horn on VGMusic Forums

Yuu Yuu Hakusho - Kakutou no Syo (Japan)

23

Super Nintendo Entertainment System

Sequenced by Robert Hansson

Known as Horn on VGMusic Forums

Yuu Yuu Hakusho - Kakutou no Syo (Japan)

24

Super Nintendo Entertainment System

Sequenced by Robert Hansson

Known as Horn on VGMusic Forums

Yuu Yuu Hakusho - Kakutou no Syo (Japan)

<http://www.horn.co.nr/>

yuu yuu hakusho kakutou no syo japan - theme 6  
Super Nintendo Entertainment System

♩ = 93,000038

4

6

8

10

12

15

17

19

21

V.S.

2

# Super Nintendo Entertainment System

23

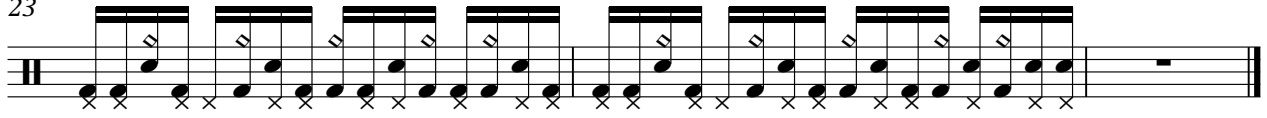

yuu yuu hakusho kakutou no syo japan - theme 6  
Sequenced by Robert Hansson

♩ = 93,000038

8

11

8

21

23

yuu yuu hakusho kakutou no syo japan - theme 6  
Known as Horn on VGMusic Forums

yuu yuu hakusho kakutou no syo japan - theme 6

Percussive Organ

♩ = 93,000038

4

6 6 6 6

6

6 6 6 6

7

6 6 6 6

8

6 6 6 6 3

13

4

6 6 6 6

18

6 6 6 6

19

6 6 6 6

20

6 6 6 6 4

Theme 6 yuu yuu hakusho kakutou no syo japan - theme 6

♩ = 93,000038

5

8

4

15

18

20

5

yuu yuu hakusho kakutou no syo japan - theme 6  
kasta\_frisbee\_med\_raggmunk@hotmail.com

♩ = 93,000038

5

8

4

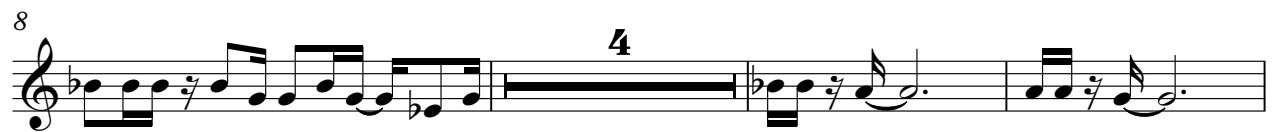

15

18

20

5

Bandoneon yuu yuu hakusho kakutou no syo japan - theme 6

Bandoneon yuu yuu hakusho kakutou no syo japan - theme 6

♩ = 93,000038

5

8

4

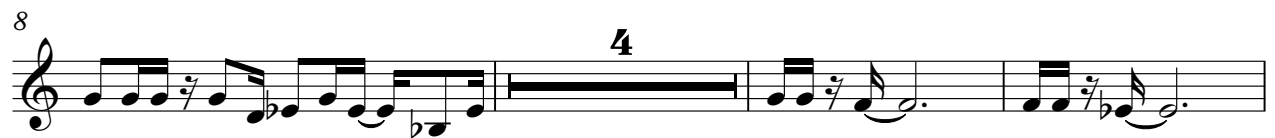

15

18

20

5

yuu yuu hakusho kakutou no syo japan - theme 6  
Yuu Yuu Hakusho - Kakutou no Syo (Japan)

♩ = 93,000038

3

5

7

9

11

13

15

17

19

V.S.

2

Yuu Yuu Hakusho - Kakutou no Syo (Japan)

21

23

yuu yuu hakusho kakutou no syo japan - theme 6

<http://www.horn.co.nr/>

♩ = 93,000038

Viola yuu yuu hakusho kakutou no syo japan - theme 6

♩ = 93,000038

8

13

8

Viola yuu yuu hakusho kakutou no syo japan - theme 6

♩ = 93,000038

13

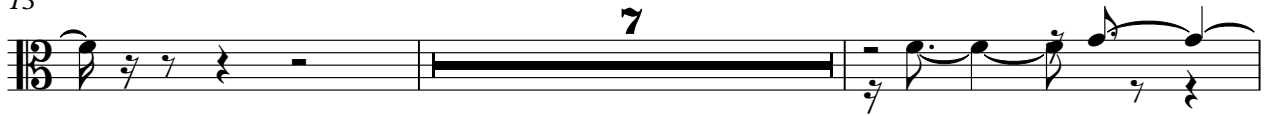

22

