

yu yu hakusho kakutou no syo japan - theme 7

♩ = 100,000000

Super Nintendo Entertainment System

Theme 7

Sequenced by Robert Hansson

♩ = 100,000000

Yu Yu Hakusho - Kakutou no Syo (Japan)

2

Super Nintendo Entertainment System

Theme 7

Sequenced by Robert Hansson

Yu Yu Hakusho - Kakutou no Syo (Japan)

3

Super Nintendo Entertainment System

Theme 7

Sequenced by Robert Hansson

Yu Yu Hakusho - Kakutou no Syo (Japan)

4

Super Nintendo Entertainment System

Theme 7

Sequenced by Robert Hansson

Yu Yu Hakusho - Kakutou no Syo (Japan)

5

Super Nintendo Entertainment System

kasta_frisbee_med_raggmunk@hotmail.com

Known as Horn on VGMusic Forums

Sequenced by Robert Hansson

Yu Yu Hakusho - Kakutou no Syo (Japan)

6

Super Nintendo Entertainment System

kasta_frisbee_med_raggmunk@hotmail.com

Known as Horn on VGMusic Forums

Yu Yu Hakusho - Kakutou no Syo (Japan)

Super Nintendo Entertainment System

7

Known as Horn on VGMusic Forums

3

Yu Yu Hakusho - Kakutou no Syo (Japan)

Super Nintendo Entertainment System

8

Known as Horn on VGMusic Forums

3

Yu Yu Hakusho - Kakutou no Syo (Japan)

kasta_frisbee_med_raggmunk@hotmail.com

Yu Yu Hakusho - Kakutou no Syo (Japan)

9

Super Nintendo Entertainment System

kasta_frisbee_med_raggmunk@hotmail.com

Known as Horn on VGMusic Forums

<http://www.horn.co.nr/>

Yu Yu Hakusho - Kakutou no Syo (Japan)

10

Super Nintendo Entertainment System

kasta_frisbee_med_raggmunk@hotmail.com

<http://www.horn.co.nr/>

Yu Yu Hakusho - Kakutou no Syo (Japan)

Super Nintendo Entertainment System

kasta_frisbee_med_raggmunk@hotmail.com

<http://www.horn.co.nr/>

Yu Yu Hakusho - Kakutou no Syo (Japan)

11

Super Nintendo Entertainment System

kasta_frisbee_med_raggmunk@hotmail.com

<http://www.horn.co.nr/>

Yu Yu Hakusho - Kakutou no Syo (Japan)

12

13

Super Nintendo Entertainment System

kasta_frisbee_med_raggmunk@hotmail.com

<http://www.horn.co.nr/>

Yu Yu Hakusho - Kakutou no Syo (Japan)

14

Super Nintendo Entertainment System

kasta_frisbee_med_raggmunk@hotmail.com

<http://www.horn.co.nr/>

Yu Yu Hakusho - Kakutou no Syo (Japan)

Super Nintendo Entertainment System

kasta_frisbee_med_raggmunk@hotmail.com

<http://www.horn.co.nr/>

Yu Yu Hakusho - Kakutou no Syo (Japan)

15

Super Nintendo Entertainment System

kasta_frisbee_med_raggmunk@hotmail.com

<http://www.horn.co.nr/>

Yu Yu Hakusho - Kakutou no Syo (Japan)

16

Super Nintendo Entertainment System

17

kasta_frisbee_med_raggmunk@hotmail.com

Known as Horn on VGMusic Forums

Theme 7

Sequenced by Robert Hansson

<http://www.horn.co.nr/>

Yu Yu Hakusho - Kakutou no Syo (Japan)

18

Super Nintendo Entertainment System

Theme 7

Sequenced by Robert Hansson

Yu Yu Hakusho - Kakutou no Syo (Japan)

19

Super Nintendo Entertainment System

Theme 7

Sequenced by Robert Hansson

Yu Yu Hakusho - Kakutou no Syo (Japan)

20

Super Nintendo Entertainment System

Theme 7

Sequenced by Robert Hansson

Yu Yu Hakusho - Kakutou no Syo (Japan)

21

Super Nintendo Entertainment System

kasta_frisbee_med_raggmunk@hotmail.com

Known as Horn on VGMusic Forums

Sequenced by Robert Hansson

Yu Yu Hakusho - Kakutou no Syo (Japan)

Super Nintendo Entertainment System

22

Known as Horn on VGMusic Forums

Yu Yu Hakusho - Kakutou no Syo (Japan)

kasta_frisbee_med_raggmunk@hotmail.com

Super Nintendo Entertainment System

23

Known as Horn on VGMusic Forums

Yu Yu Hakusho - Kakutou no Syo (Japan)

kasta_frisbee_med_raggmunk@hotmail.com

Yu Yu Hakusho - Kakutou no Syo (Japan)

24

Super Nintendo Entertainment System

Two systems of musical notation for measures 24-25. System 1 consists of a drum staff with a double bar line and a treble clef staff with a key signature of one flat and a melody. System 2 consists of a treble clef staff with a melody and a bass clef staff with a bass line.

kasta_frisbee_med_raggmunk@hotmail.com

Known as Horn on VGMusic Forums

Yu Yu Hakusho - Kakutou no Syo (Japan)

25

Super Nintendo Entertainment System

Two systems of musical notation for measures 25-26. System 1 consists of a drum staff with a double bar line and a treble clef staff with a melody. System 2 consists of a treble clef staff with a melody and a bass clef staff with a bass line.

kasta_frisbee_med_raggmunk@hotmail.com

Known as Horn on VGMusic Forums

<http://www.horn.co.nr/>

Yu Yu Hakusho - Kakutou no Syo (Japan)

Super Nintendo Entertainment System

kasta_frisbee_med_raggmunk@hotmail.com

http://www.horn.co.nr/

Yu Yu Hakusho - Kakutou no Syo (Japan)

26

Super Nintendo Entertainment System

kasta_frisbee_med_raggmunk@hotmail.com

http://www.horn.co.nr/

Yu Yu Hakusho - Kakutou no Syo (Japan)

27

28

Super Nintendo Entertainment System

kasta_frisbee_med_raggmunk@hotmail.com

<http://www.horn.co.nr/>

Yu Yu Hakusho - Kakutou no Syo (Japan)

29

Super Nintendo Entertainment System

kasta_frisbee_med_raggmunk@hotmail.com

<http://www.horn.co.nr/>

Yu Yu Hakusho - Kakutou no Syo (Japan)

Super Nintendo Entertainment System

kasta_frisbee_med_raggmunk@hotmail.com

<http://www.horn.co.nr/>

Yu Yu Hakusho - Kakutou no Syo (Japan)

30

Super Nintendo Entertainment System

kasta_frisbee_med_raggmunk@hotmail.com

<http://www.horn.co.nr/>

Yu Yu Hakusho - Kakutou no Syo (Japan)

31

32

Super Nintendo Entertainment System

kasta_frisbee_med_raggmunk@hotmail.com

<http://www.horn.co.nr/>

Yu Yu Hakusho - Kakutou no Syo (Japan)

33

yuu yuu hakusho kakutou no syo japan - theme 7
Super Nintendo Entertainment System

♩ = 100,000000

4

6

8

10

12

14

16

19

22

V.S.

Marimba yuu yuu hakusho kakutou no syo japan - theme 7

♩ = 100,000000

3

5

7 8

17

19

21

23 9

Marimba yuu yuu hakusho kakutou no syo japan - theme 7

♩ = 100,000000

4

7

10 **7**

19

22

24 **8**

yuu yuu hakusho kakutou no syo japan - theme 7
kasta_frisbee_med_raggmunk@hotmail.com

♩ = 100,000000

yuu yuu hakusho kakutou no syo japan - theme 7
Known as Horn on VGMusic Forums

♩ = 100,000000

4

7

3

10

7 4

22

3

24

8

Theme 7 yuu yuu hakusho kakutou no syo japan - theme 7

Bandoneon yuu yuu hakusho kakutou no syo japan - theme 7

♩ = 100,000000

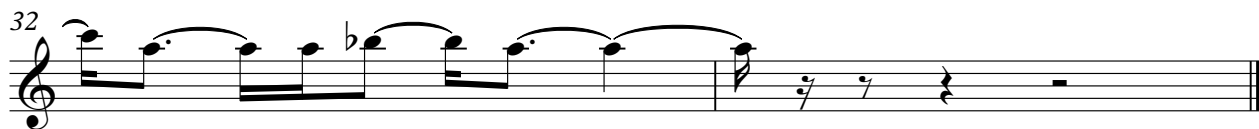
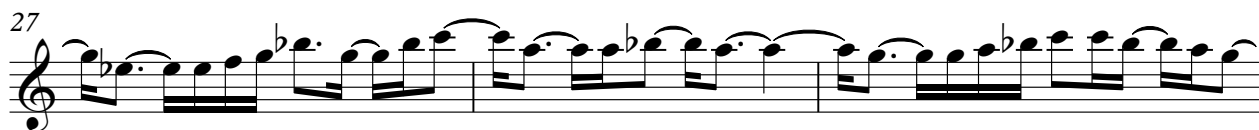

yu yu hakusho kakutou no syo japan - theme 7
Yu Yu Hakusho - Kakutou no Syo (Japan)

$\text{♩} = 100,000000$

V.S.

21

23

25

27

29

31
