

Dire Straits - Sultans Of Swing

♩ = 147,000092

10

Snare dm  
HH Open  
HH Half  
HH Clsd  
Bass dm  
Guitar 1  
Guitar 2  
Lead  
GuitSolo  
Bass

14

Snare dm  
HH Open  
HH Clsd  
Bass dm  
Guitar 1  
Guitar 2  
Lead  
GuitSolo  
Bass

18

Snare dm  
Ride  
Crash  
Bass dm  
Guitar 1  
Guitar 2  
Lead  
GuitSolo  
Bass

22

Snare dm  
Ride  
Crash  
HH Open  
HH Half  
HH Clsd  
Bass dm  
Guitar 1  
Guitar 2  
Lead  
GuitSolo  
Bass

26

Snare dm  
HH Open  
HH Half  
HH Clsd  
Bass dm  
Guitar 1  
Guitar 2  
Lead  
GuitSolo  
Bass

30

Snare dm  
HH Open  
HH Clsd  
Bass dm  
Guitar 1  
Guitar 2  
Lead  
GuitSolo  
Bass

34

Snare dm

Ride

HH Open

HH Half

HH Clsd

Bass dm

Guitar 1

Guitar 2

Lead

GuitSolo

Bass

38

Snare dm

Ride

HH Clsd

Bass dm

Guitar 1

Guitar 2

Lead

GuitSolo

Bass

51

Snare dm  
Ride  
Crash  
HH Clsd  
Bass dm  
Guitar 1  
Guitar 2  
Lead  
GuitSolo  
Bass

56

Snare dm  
HH Open  
HH Clsd  
Bass dm  
Guitar 1  
Guitar 2  
Lead  
GuitSolo  
Bass

60

Snare dm  
HH Open  
HH Half  
HH Clsd  
Bass dm  
Guitar 1  
Guitar 2  
Lead  
GuitSolo  
Bass

64

Snare dm  
Ride  
HH Clsd  
Bass dm  
Guitar 1  
Guitar 2  
Lead  
GuitSolo  
Bass

69

Snare dm  
Ride  
HH Open  
HH Half  
HH Clsd  
Bass dm  
Guitar 1  
Guitar 2  
Lead  
GuitSolo  
Bass

73

Snare dm  
HH Open  
HH Half  
HH Clsd  
Toms  
Bass dm  
Guitar 1  
Guitar 2  
Lead  
GuitSolo  
Bass

77

Snare dm  
HH Open  
HH Clsd  
Bass dm  
Guitar 1  
Guitar 2  
Lead  
GuitSolo  
Bass

81

Snare dm  
Ride  
HH Open  
HH Half  
HH Clsd  
Bass dm  
Guitar 1  
Guitar 2  
Lead  
GuitSolo  
Bass

85

Snare dm  
Ride  
HH Half  
Bass dm  
Guitar 1  
Guitar 2  
Lead  
GuitSolo  
Bass

89

Snare dm  
HH Open  
HH Half  
HH Clsd  
Toms  
Bass dm  
Guitar 1  
Guitar 2  
Lead  
GuitSolo  
Choir  
Bass

94

Snare dm  
Ride  
Crash  
HH Clsd  
Bass dm  
Guitar 1  
Guitar 2  
Lead  
GuitSolo  
Choir  
Bass

98

Snare dm  
Ride  
Crash  
HH Clsd  
Bass dm  
Guitar 1  
Guitar 2  
Lead  
GuitSolo  
Bass

102

Snare dm  
HH Open  
HH Clsd  
Bass dm  
Guitar 1  
Guitar 2  
Lead  
GuitSolo  
Bass

106

Snare dm  
HH Open  
HH Half  
HH Clsd  
Bass dm  
Guitar 1  
Guitar 2  
Lead  
GuitSolo  
Bass

110

Snare dm  
Ride  
HH Clsd  
Bass dm  
Guitar 1  
Guitar 2  
Lead  
GuitSolo  
Bass

114

Snare dm  
Ride  
HH Open  
HH Half  
HH Clsd  
Bass dm  
Guitar 1  
Guitar 2  
Lead  
GuitSolo  
Bass

118

Snare dm

HH Open

HH Half

HH Clsd

Toms

Bass dm

Guitar 1

Guitar 2

Lead

GuitSolo

Choir

Bass

122

Snare dm

Ride

Crash

HH Clsd

Bass dm

Guitar 1

Guitar 2

Lead

GuitSolo

Choir

Bass

126

Snare dm  
Ride  
Crash  
HH Clsd  
Bass dm  
Guitar 1  
Guitar 2  
Lead  
GuitSolo  
Bass

130

Snare dm  
HH Open  
HH Clsd  
Bass dm  
Guitar 1  
Guitar 2  
GuitSolo  
Bass

134

Snare dm  
HH Open  
HH Half  
HH Clsd  
Bass dm  
Guitar 1  
Guitar 2  
GuitSolo  
Bass

138

Snare dm  
Ride  
HH Clsd  
Bass dm  
Guitar 1  
Guitar 2  
GuitSolo  
Bass

143

Snare dm  
Ride  
HH Open  
HH Half  
HH Clsd  
Bass dm  
Guitar 1  
Guitar 2  
GuitSolo  
Bass

147

Snare dm  
Ride  
Crash  
HH Open  
HH Half  
HH Clsd  
Toms  
Bass dm  
Guitar 1  
Guitar 2  
GuitSolo  
Bass

152

Snare dm  
Ride  
Crash  
HH Clsd  
Bass dm  
Guitar 1  
Guitar 2  
GuitSolo  
Bass

156

Snare dm  
Ride  
Crash  
HH Open  
HH Clsd  
Bass dm  
Guitar 1  
Guitar 2  
Lead  
GuitSolo  
Bass

160

Snare dm  
HH Open  
HH Clsd  
Bass dm  
Guitar 1  
Guitar 2  
Lead  
GuitSolo  
Bass

164

Snare dm  
Ride  
HH Half  
HH Clsd  
Bass dm  
Guitar 1  
Guitar 2  
Lead  
GuitSolo  
Bass

168

Snare dm  
Ride  
HH Clsd  
Bass dm  
Guitar 1  
Guitar 2  
Lead  
GuitSolo  
Bass

172

Snare dm  
Ride  
HH Open  
HH Half  
HH Clsd  
Bass dm  
Guitar 1  
Guitar 2  
Lead  
GuitSolo  
Choir  
Bass

177

Snare dm  
Ride  
Crash  
HH Open  
HH Clsd  
Toms  
Bass dm  
Guitar 1  
Guitar 2  
Lead  
GuitSolo  
Choir  
Bass

181

Snare dm  
Ride  
Crash  
Bass dm  
Guitar 1  
Guitar 2  
GuitSolo  
Bass

185

190

194

Snare dm  
Ride  
Crash  
HH Open  
HH Half  
HH Clsd  
Bass dm  
Guitar 1  
Guitar 2  
GuitSolo  
Bass

198

Snare dm  
Ride  
Crash  
Bass dm  
Guitar 1  
Guitar 2  
GuitSolo  
Bass

202

Snare dm

Ride

Crash

Bass dm

Guitar 1

Guitar 2

GuitSolo

Bass

206

Snare dm

Ride

Bass dm

Guitar 1

Guitar 2

GuitSolo

Bass

211

Guitar 1

Guitar 2

225

Guitar 1

Guitar 2

237

Guitar 1

Guitar 2

Snare dm

Dire Straits - Sultans Of Swing

♩ = 147,000092

7

13

19

25

30

36

42

47

53

V.S.

59

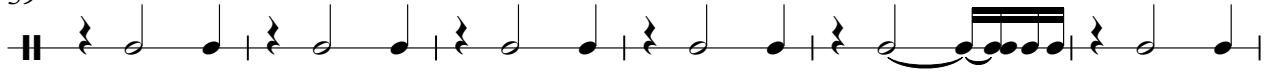

65

71

77

83

89

94

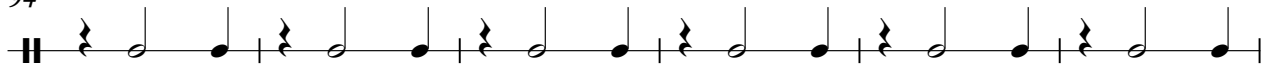

100

106

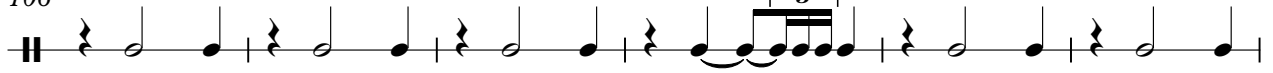

112

# Dire Straits - Sultans Of Swing

Ride

♩ = 147,000092

17

21

12

36

41

5

50

55

8

67

11

82

86

5

94

99

111

116

125

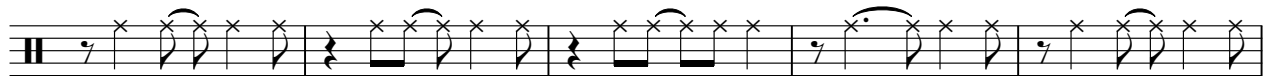

130

142

151

156

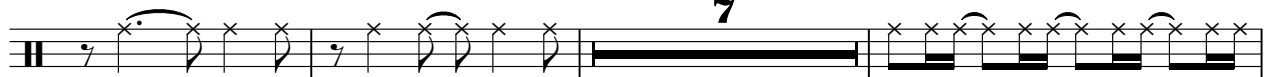

166

171

180

184

190

195

199

203

206

209

HH Open

Dire Straits - Sultans Of Swing

♩ = 147,000092

2

2

10

16

7

27

33

7

44

8

57

63

7

74

79

7

HH Open

195

**2**

**51**

# Dire Straits - Sultans Of Swing

HH Half

♩ = 147,000092

9 13

26 7 6

42 16

63 6

74 7 6

91 16 6

116 16

137 6

148 15 7

172 9

2

HH Half

186

A single staff of guitar notation for measure 186. It begins with a double bar line and a key signature of two flats. The first beat contains a half note chord with a natural sign on the 6th string. The second beat contains a quarter note chord with an x on the 6th string, followed by three eighth notes with x's on the 5th, 4th, and 3rd strings. The third beat contains a quarter rest followed by a quarter note chord with an x on the 6th string. The fourth beat contains a half note chord with a thick black bar across the staff, with a '2' above it. The fifth beat contains a quarter rest followed by a quarter note chord with x's on the 5th, 4th, and 3rd strings. The sixth beat contains a half note chord with a natural sign on the 6th string, followed by two eighth notes with x's on the 5th and 4th strings.

193

A single staff of guitar notation for measure 193. It begins with a double bar line and a key signature of two flats. The first beat contains a half rest. The second beat contains a quarter note chord with a natural sign on the 6th string, followed by two eighth notes with x's on the 5th and 4th strings. The third beat contains a half rest. The fourth beat contains a quarter note chord with an x on the 6th string, followed by three eighth notes with x's on the 5th, 4th, and 3rd strings. The fifth beat contains a half rest.

197

51

A single staff of guitar notation for measure 197. It begins with a double bar line and a key signature of two flats. The first beat contains a half rest. The second beat contains a quarter note chord with a natural sign on the 6th string, followed by two eighth notes with x's on the 5th and 4th strings. The remainder of the measure is a thick black bar across the staff.

# Dire Straits - Sultans Of Swing

♩ = 147,000092

4

6

11

16

6

26

31

34

4

2

HH Clsd

41

46

52

58

62

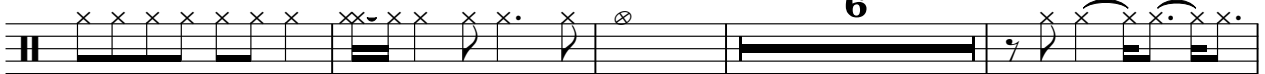

72

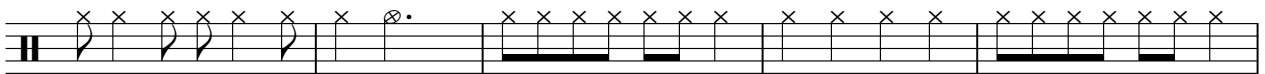

77

81

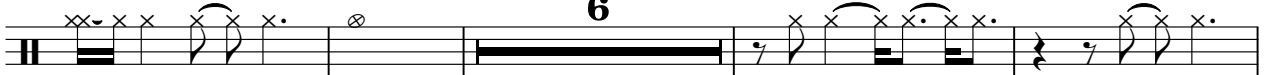

91

97

103

108

118

123

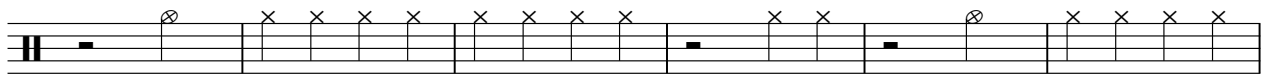

129

134

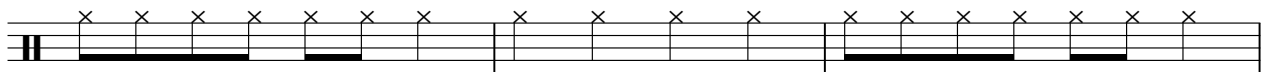

137

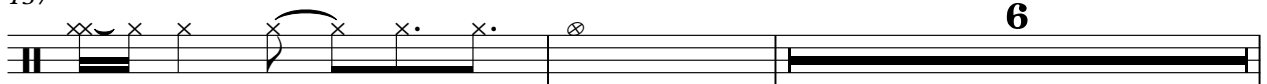

145

150

156

161

166

175

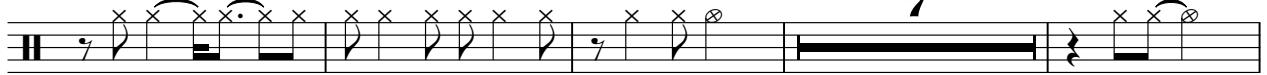

186

193

# Dire Straits - Sultans Of Swing

Toms

♩ = 147,000092

8 37

48

25 19

94

27 27

150

27 7

185

63 63

# Dire Straits - Sultans Of Swing

Bass dm

♩ = 147,000092

7

13

19

24

30

36

41

47

52

V.S.

112

117

123

128

133

139

144

150

155

160

V.S.

♩ = 147,000092

5

8

11

14

17

20

23

26

29

V.S.

32

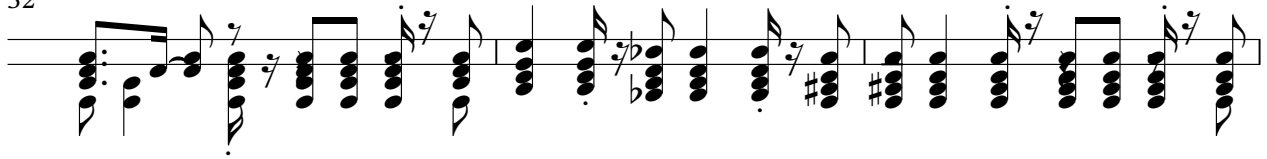

35

38

41

44

47

50

53

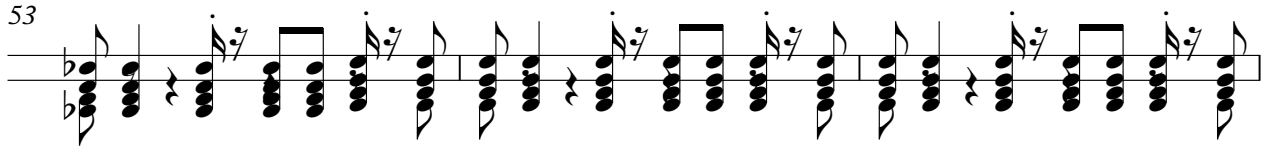

56

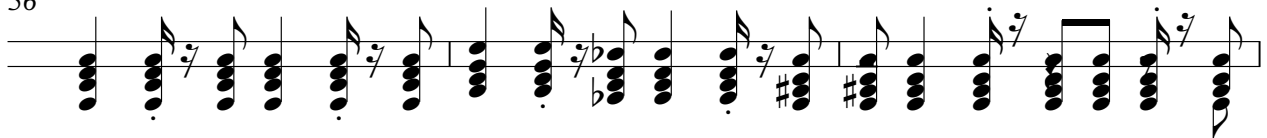

59

62

65

68

71

74

77

80

83

86

89

V.S.

V.S.

152

155

158

161

164

167

170

173

176

179

182

185

188

191

194

197

200

203

206

209

V.S.

216

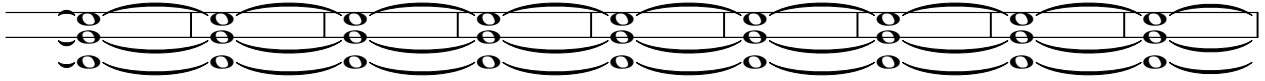

225

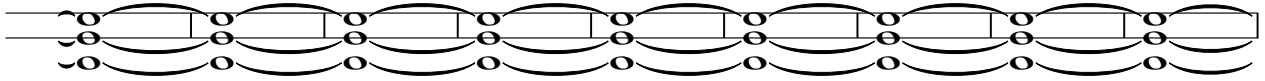

234

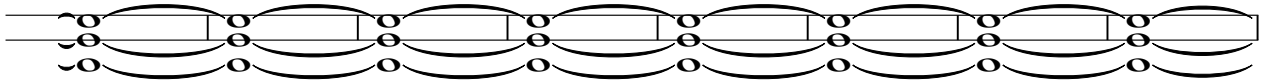

242

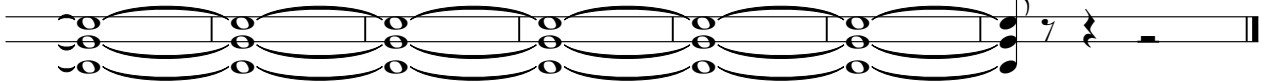

♩ = 147,000092

6

11

15

18

21

24

27

30

33

V.S.

37

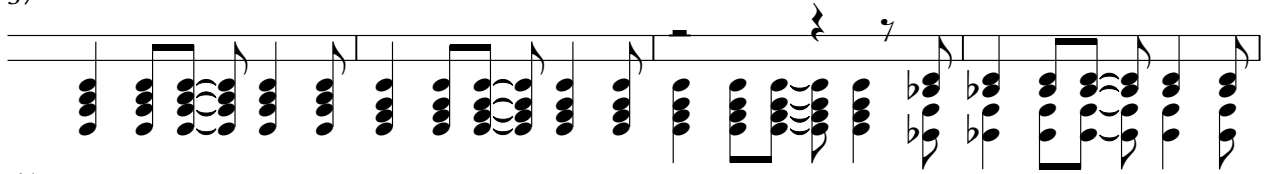

41

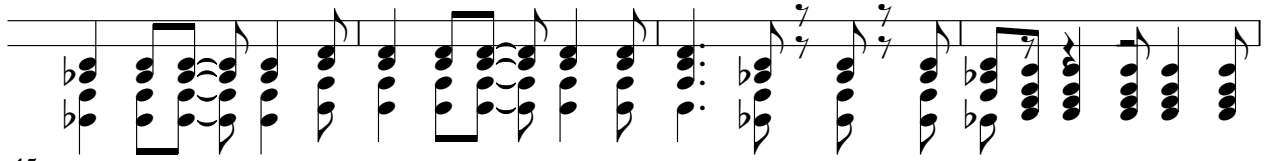

45

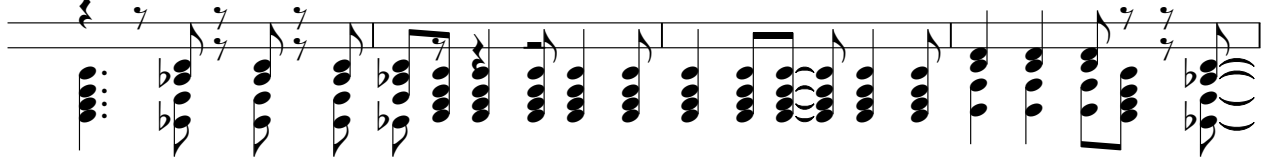

49

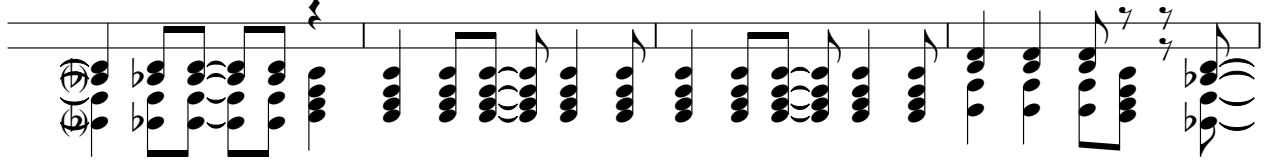

53

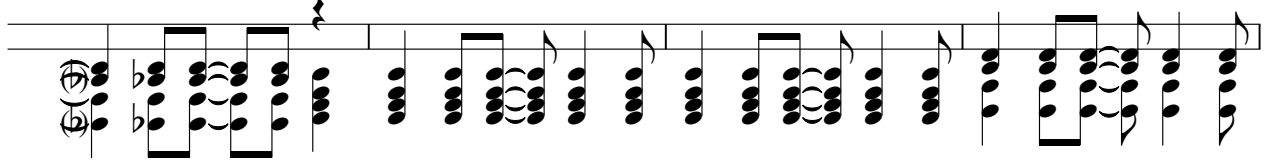

57

61

65

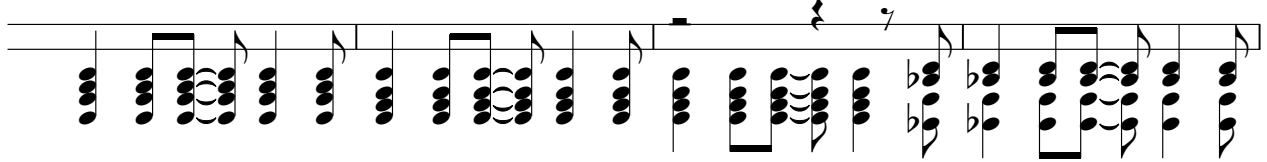

69

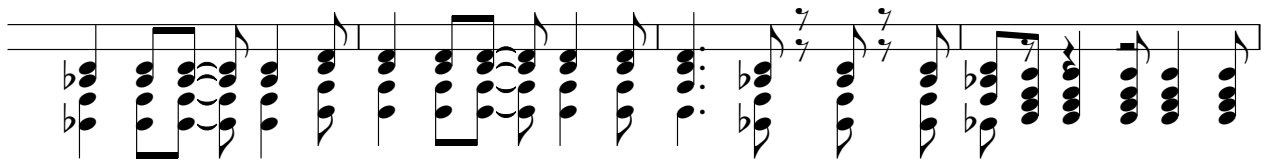

73

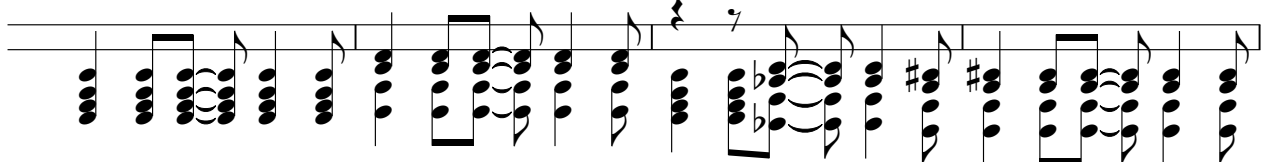

77

81

85

89

93

97

101

105

109

113

V.S.

117

121

125

129

133

137

141

145

149

153

157

A single staff of music for guitar, starting at measure 157. It features a sequence of chords and melodic lines with various accidentals and articulation marks.

161

A single staff of music for guitar, starting at measure 161. It continues the musical sequence with similar chordal and melodic patterns.

165

A single staff of music for guitar, starting at measure 165. The notation includes various chord voicings and melodic fragments.

169

A single staff of music for guitar, starting at measure 169. It shows a continuation of the piece's harmonic and melodic development.

173

A single staff of music for guitar, starting at measure 173. This section features more complex rhythmic patterns and chord changes.

177

A single staff of music for guitar, starting at measure 177. The notation includes various chord voicings and melodic fragments.

181

A single staff of music for guitar, starting at measure 181. It continues the musical sequence with similar chordal and melodic patterns.

185

A single staff of music for guitar, starting at measure 185. The notation includes various chord voicings and melodic fragments.

189

A single staff of music for guitar, starting at measure 189. It continues the musical sequence with similar chordal and melodic patterns.

193

A single staff of music for guitar, starting at measure 193. This section features more complex rhythmic patterns and chord changes.

V.S.

197

201

205

209

217

226

235

242

# Dire Straits - Sultans Of Swing

Lead

♩ = 147,000092

8

13

18

23

2

29

34

40

46

6

56

60

124

4 27

158

163

168

173

177

70

♩ = 147,000092

6

13

18

24

30

35

42

47

52

58

63

70

75

81

87

92

97

102

109

116

121

126

131

136

141

146

150

155

159

V.S.

164

3

171

176

181

186

190

194

198

200

203

205

208

39

Choir

Dire Straits - Sultans Of Swing

♩ = 147,000092

**91**

95

**25**

123

**53**

177

**70**

# Dire Straits - Sultans Of Swing

Bass

♩ = 147,000092

6

11

16

21

25

30

35

40

45

V.S.

V.S.

190

195

199

203

207

210

38