

Yves Duteil - Prendre Un Enfant 2

♩ = 99,000099

♩ = 99,000099

6

Mar. {

J. Gtr.

J. Gtr.

Kora

8

J. Gtr.

J. Gtr.

Kora

9

J. Gtr.

J. Gtr.

Kora

10

J. Gtr.

J. Gtr.

Kora

11

J. Gtr.

J. Gtr.

Kora

12

J. Gtr.

J. Gtr.

Kora

14

J. Gtr.

J. Gtr.

Kora

16

J. Gtr.

J. Gtr.

Kora

18

J. Gtr.

J. Gtr.

Kora

20

J. Gtr.

J. Gtr.

Kora

21

J. Gtr.

J. Gtr.

Kora

22

J. Gtr.

J. Gtr.

Kora

23

J. Gtr.

J. Gtr.

Kora

24

J. Gtr.

J. Gtr.

Kora

25

J. Gtr.

J. Gtr.

Kora

26

Pan.

J. Gtr.

J. Gtr.

Kora

28

Pan.

Tri.

J. Gtr.

J. Gtr.

Kora

E. Bass

30

Pan.

Tri.

J. Gtr.

J. Gtr.

Kora

E. Bass

32

Pan.

Tri.

J. Gtr.

J. Gtr.

Kora

E. Bass

34

Pan.

Tri.

J. Gtr.

J. Gtr.

Kora

E. Bass

36

Pan.

Tri.

J. Gtr.

J. Gtr.

Kora

E. Bass

38

Pan.

Tri.

J. Gtr.

J. Gtr.

Kora

E. Bass

40

Pan.

Tri.

J. Gtr.

J. Gtr.

Kora

E. Bass

42

Pan.

Tri.

J. Gtr.

J. Gtr.

Kora

E. Bass

44

Pan.

Tri.

J. Gtr.

J. Gtr.

Kora

E. Bass

46

Pan.

Tri.

J. Gtr.

J. Gtr.

Kora

E. Bass

Vc.

47

Pan.

Tri.

J. Gtr.

J. Gtr.

Kora

E. Bass

Vc.

48

Pan.

Tri.

J. Gtr.

J. Gtr.

Kora

E. Bass

Vc.

50

Pan.

Tri.

J. Gtr.

J. Gtr.

Kora

E. Bass

Vc.

Detailed description of the musical score: The score is for page 14, starting at measure 50. It features six staves. The Pan. part is in treble clef with a key signature of one sharp (F#) and a 4/4 time signature. The Tri. part is in a high register with a double bar line at the beginning. The J. Gtr. part is in treble clef and includes a triplet of eighth notes in measure 50. The Kora part is in treble clef and features complex rhythmic patterns with many sixteenth notes. The E. Bass part is in bass clef and provides a simple harmonic foundation. The Vc. part is in bass clef and features long, sustained notes with a fermata.

51

Pan.

Tri.

J. Gtr.

J. Gtr.

Kora

E. Bass

Vc.

52

Pan.

Tri.

J. Gtr.

J. Gtr.

Kora

E. Bass

Vc.

53

Pan.

Tri.

J. Gtr.

J. Gtr.

Kora

E. Bass

Vc.

54

Pan.

Tri.

J. Gtr.

J. Gtr.

Kora

E. Bass

Vc.

55

Pan.

Tri.

J. Gtr.

J. Gtr.

Kora

E. Bass

Vc.

56

Pan.

Tri.

J. Gtr.

J. Gtr.

Kora

E. Bass

Vc.

57

Pan.

Tri.

J. Gtr.

J. Gtr.

Kora

E. Bass

Vc.

59

Pan.

Tri.

J. Gtr.

J. Gtr.

Kora

E. Bass

Vc.

60

Pan.

Tri.

J. Gtr.

J. Gtr.

Kora

E. Bass

Vc.

61

Tri.

J. Gtr.

J. Gtr.

Kora

E. Bass

Vc.

62

Tri.
J. Gtr.
J. Gtr.
Kora
Vc.

63

Tri.
J. Gtr.
J. Gtr.
Kora
Vc.

64

Pan.

Tri.

J. Gtr.

J. Gtr.

Kora

E. Bass

Vc.

66

Pan.

Tri.

J. Gtr.

J. Gtr.

Kora

E. Bass

67

Pan.

Tri.

J. Gtr.

J. Gtr.

Kora

E. Bass

69

Pan.

Tri.

J. Gtr.

J. Gtr.

Kora

E. Bass

70

Pan.

Tri.

J. Gtr.

J. Gtr.

Kora

E. Bass

72

Tri.

J. Gtr.

J. Gtr.

Kora

E. Bass

74

Tri.

J. Gtr.

J. Gtr.

Kora

76

Pan.

Tri.

J. Gtr.

J. Gtr.

Kora

E. Bass

Vc.

78

Pan.

Tri.

J. Gtr.

J. Gtr.

Kora

E. Bass

Vc.

79

Pan.

Tri.

J. Gtr.

J. Gtr.

Kora

E. Bass

Vc.

80

Pan.

Tri.

J. Gtr.

J. Gtr.

Kora

E. Bass

Vc.

81

Pan.

Tri.

J. Gtr.

J. Gtr.

Kora

E. Bass

Vc.

82

Pan.

Tri.

J. Gtr.

J. Gtr.

Kora

E. Bass

Vc.

83

Pan.

Tri.

J. Gtr.

J. Gtr.

Kora

E. Bass

Vc.

84

Pan.

Tri.

J. Gtr.

J. Gtr.

Kora

E. Bass

Vc.

3

85

Pan.

Tri.

J. Gtr.

J. Gtr.

Kora

E. Bass

Vc.

86

Pan.

Tri.

J. Gtr.

J. Gtr.

Kora

E. Bass

Vc.

87

Pan.

Tri.

J. Gtr.

J. Gtr.

Kora

E. Bass

Vc.

88

Pan.

Tri.

J. Gtr.

J. Gtr.

Kora

E. Bass

Vc.

90

Pan.

Tri.

J. Gtr.

J. Gtr.

Kora

E. Bass

Vc.

91

Pan.

Tri.

J. Gtr.

J. Gtr.

Kora

E. Bass

Vc.

42

92

Pan. $\text{♩} = 87,000023$

Tri.

J. Gtr.

J. Gtr.

Kora

E. Bass $\text{♩} = 49,0$
 $\text{♩} = 50,0$
 $\text{♩} = 51,000031$
 $\text{♩} = 56,000031$
 $\text{♩} = 61,000061$
 $\text{♩} = 62,000061$
 $\text{♩} = 64,000069$
 $\text{♩} = 58,000042$
 $\text{♩} = 61,000069$
 $\text{♩} = 62,000069$
 $\text{♩} = 63,000069$
 $\text{♩} = 65,000070$
 $\text{♩} = 51,000023$
 $\text{♩} = 48,0$

Vc. $\text{♩} = 87,000023$
 $\text{♩} = 77,000076$
 $\text{♩} = 75,000038$
 $\text{♩} = 65,000069$
 $\text{♩} = 67,000031$
 $\text{♩} = 55,000004$
 $\text{♩} = 76,000069$
 $\text{♩} = 79,000075$
 $\text{♩} = 65,000070$
 $\text{♩} = 51,000023$
 $\text{♩} = 48,0$

94 $\text{♩} = 48,000000$

Pan. $\text{♩} = 48,000000$

Tri.

J. Gtr.

J. Gtr.

Kora $\text{♩} = 69,0$
 $\text{♩} = 51,000027$
 $\text{♩} = 55,000031$
 $\text{♩} = 50,000000$
 $\text{♩} = 55,58,000042$
 $\text{♩} = 59,000061$
 $\text{♩} = 64,000000$
 $\text{♩} = 70,0$

Vc. $\text{♩} = 48,000000$
 $\text{♩} = 48,000000$
 $\text{♩} = 49,000031$
 $\text{♩} = 52,000008$
 $\text{♩} = 60,000000$
 $\text{♩} = 61,000000$
 $\text{♩} = 63,000065$
 $\text{♩} = 64,000065$
 $\text{♩} = 68,000076$
 $\text{♩} = 52,000008$
 $\text{♩} = 59,000008$
 $\text{♩} = 61,000000$
 $\text{♩} = 63,000065$
 $\text{♩} = 67,000000$

99

J. Gtr.

J. Gtr.

Kora

E. Bass

Vc.

Yves Duteil - Prendre Un Enfant 2

Panpipes

♩ = 99,000099

25

29

33

38

42

2

48

52

57

61

3

68

4

76

80

84

89

93

95

Triangle

Yves Duteil - Prendre Un Enfant 2

♩ = 99,000099

26

30

33

36

39

42

45

48

51

54

V.S.

Triangle

57

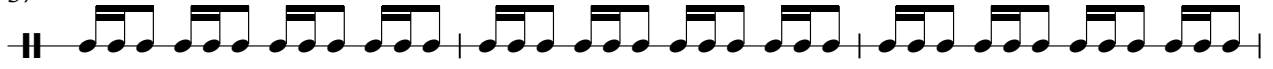

60

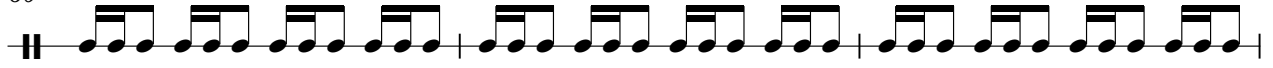

63

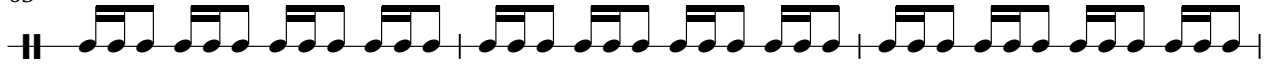

66

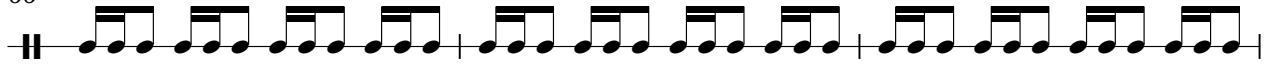

69

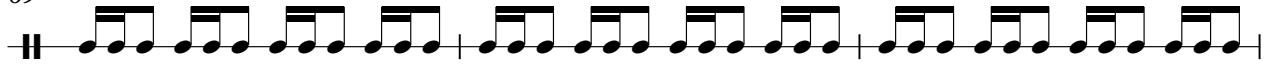

72

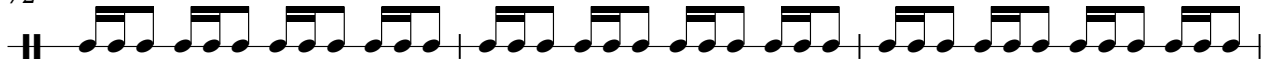

75

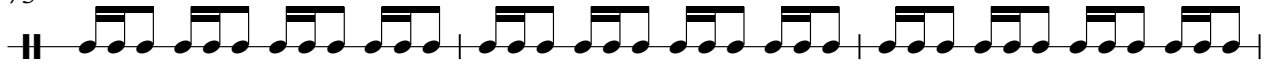

78

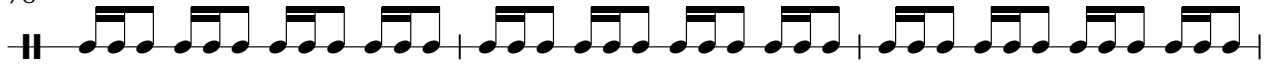

81

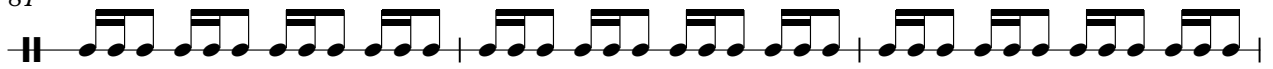

84

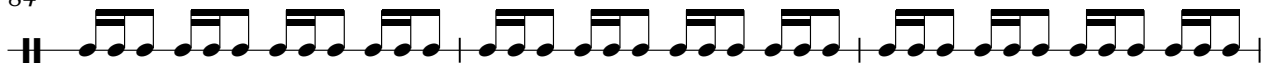

Triangle

87

90

93

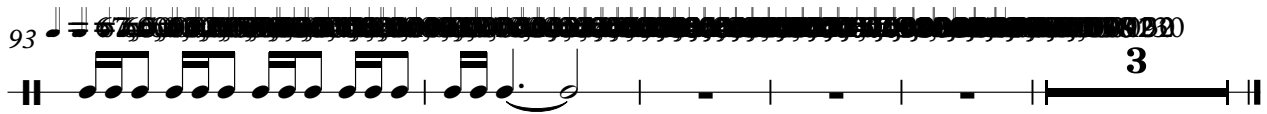

Marimba

Yves Duteil - Prendre Un Enfant 2

♩ = 99,000099

2 6 6 6 7

6

6 6 6 7 84

92

3

♩ = 99,000099

6

8

10

12

14

17

19

21

23

V.S.

45

47

49

51

53

54

55

57

59

60

V.S.

81

83

85

86

88

90

91

93

96

98

♩ = 87,000100

♩ = 92,000130

♩ = 99,000099

6

8

10

12

14

16

18

20

22

V.S.

45

47

49

51

53

55

57

59

60

61

V.S.

63

65

67

69

71

73

75

77

79

81

Yves Duteil - Prendre Un Enfant 2

Kora

♩ = 99,000099

6

8

10

12

14

17

19

21

23

V.S.

Kora

V.S.

84

85

87

89

91

$\text{♩} = 87,000130$

93

96

$\text{♩} = 72,000130$

98

$\text{♩} = 92,000130$

♩ = 99,000099

26

31

36

41

47

52

57

64

69

2

Fretless Electric Bass

77

82

87

92 ~~87 85 83 81 79 77 75 73 71 69 67 65 63 61 59 57 55 53 51 49 47 45 43 41 39 37 35 33 31 29 27 25 23 21 19 17 15 13 11 9 7 5 3 1~~

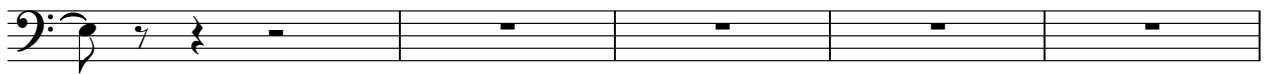

97 ~~88 86 84 82 80 78 76 74 72 70 68 66 64 62 60 58 56 54 52 50 48 46 44 42 40 38 36 34 32 30 28 26 24 22 20 18 16 14 12 10 8 6 4 2~~ 30

Violoncello

Yves Duteil - Prendre Un Enfant 2

♩ = 99,000099

44

49

55

62

12

79

86

92

96

30