

Yves Montand - A Paris

$\text{♩} = 240,000,000$

4

Perc.

Hp.

J. Gtr.

A. Bass

Band.

Accord.

FX 4

Vc.

7

Perc. Hp. J. Gtr. A. Bass Band. Accord. FX 4 Vc.

Detailed description of the musical score: The score is for a multi-instrument ensemble. The Percussion part (Perc.) features a complex rhythmic pattern of eighth and sixteenth notes with 'x' marks above them, indicating specific percussive sounds. The Harp (Hp.), Band, and Accord. parts play sustained chords in the first two measures, followed by a change in the third measure to a different chord structure. The J. Gtr. (Jazz Guitar) and FX 4 parts are shown with sustained notes and a large oval indicating a long sustain. The A. Bass (Acoustic Bass) and Vc. (Violoncello) parts also play sustained notes with a large oval indicating a long sustain.

10

13

17

20

Perc.

Hp.

J. Gtr.

A. Bass

Band.

Accord.

FX 4

Vc.

Detailed description of the musical score: The score consists of eight staves. The Percussion staff (Perc.) shows a rhythmic pattern with 'x' marks above the staff, indicating hits. The Harp (Hp.), Band, and Accord. staves all play a triplet of eighth notes in a descending sequence: G4, F4, E4. The J. Gtr. (J. Gtr.), FX 4, and Vc. (Vc.) staves play chords. The J. Gtr. and FX 4 staves play a G4 chord (G, B, D) in the first measure, an F4 chord (F, A, C) in the second measure, and an E4 chord (E, G, B) in the third measure. The Vc. staff plays a G4 chord (G, B, D) in the first measure, an F4 chord (F, A, C) in the second measure, and an E4 chord (E, G, B) in the third measure. The A. Bass staff is mostly empty, with a few notes in the first measure.

26

- Perc.**: Features a complex rhythmic pattern with various note values and rests.
- Harp**: Plays a melodic line with triplets and slurs.
- J. Gtr.**: Provides harmonic support with chords and single notes.
- A. Bass**: Provides a bass line with chords and single notes.
- A PARIS**: Features a vocal line with lyrics.
- Band**: Plays a melodic line with triplets and slurs.
- Accord.**: Plays a melodic line with triplets and slurs.
- Vc.**: Provides a bass line with chords and single notes.

29

Perc.

Hp.

J. Gtr.

A. Bass

A PARIS

A PARIS

Band.

Accord.

A PARIS

FX 4

Vc.

32

Perc.

Hp.

J. Gtr.

A. Bass

A PARIS

A PARIS

Band.

Accord.

A PARIS

FX 4

Vc.

35

Perc.

Hp.

J. Gtr.

A. Bass

A PARIS

A PARIS

Band.

Accord.

A PARIS

FX 4

Vc.

Detailed description of the musical score: The score is for a multi-instrumental piece. It begins at measure 35. The Percussion part features a complex rhythmic pattern with accents and slurs. The Harp part plays a series of triplets in the bass clef, with a flat key signature. The J. Gtr. and A. Bass parts have sparse, rhythmic accompaniment. The A PARIS vocal parts consist of long, sustained notes with slurs. The Band and Accord. parts play similar triplet patterns as the Harp. The FX 4 and Vc. parts provide additional rhythmic and harmonic support.

38

Perc.

Hp.

J. Gtr.

A. Bass

A PARIS

A PARIS

Band.

Accord.

A PARIS

FX 4

Vc.

41

Perc.

Hp.

J. Gtr.

A. Bass

A PARIS

A PARIS

Band.

Accord.

A PARIS

FX 4

Vc.

Detailed description of the musical score: The score is for a multi-instrumental piece starting at measure 41. It features several staves: Percussion (Perc.) with a complex rhythmic pattern of eighth and sixteenth notes; Harp (Hp.) with a melodic line featuring triplets and sextuplets; J. Gtr. (J. Guitar) and A. Bass (Acoustic Bass) with sparse accompaniment; A PARIS (two staves) with a melodic line; Band. (Band) and Accord. (Accordion) with melodic lines mirroring the Harp part; and Vc. (Violoncello) with a simple bass line. The FX 4 staff contains rests. The key signature has one flat (B-flat), and the time signature is 7/8.

44

Perc.

Hp.

J. Gtr.

A PARIS

A PARIS

Band.

Accord.

A PARIS

FX 4

Vc.

47

Perc.

Hp.

J. Gtr.

A. Bass

A PARIS

A PARIS

Band.

Accord.

A PARIS

FX 4

Vc.

50

Perc.

Hp.

J. Gtr.

A. Bass

A PARIS

A PARIS

Band.

Accord.

A PARIS

FX 4

Vc.

53

Perc.

Hp.

J. Gtr.

A. Bass

A PARIS

A PARIS

Band.

Accord.

A PARIS

FX 4

Vc.

56

Perc.

Hp.

J. Gtr.

A. Bass

A PARIS

A PARIS

Band.

Accord.

A PARIS

FX 4

Vc.

59

Perc.

Hp.

J. Gtr.

A. Bass

A PARIS

A PARIS

Band.

Accord.

A PARIS

FX 4

Vc.

62

Perc.

Hp.

J. Gtr.

A. Bass

A PARIS

A PARIS

Band.

Accord.

A PARIS

FX 4

Vc.

65

Perc.

Hp.

J. Gtr.

A. Bass

A PARIS

A PARIS

Band.

Accord.

A PARIS

FX 4

Vc.

68

Perc.

Hp.

J. Gtr.

A. Bass

A PARIS

A PARIS

Band.

Accord.

A PARIS

FX 4

Vc.

71

Perc.

Hp.

J. Gtr.

A. Bass

A PARIS

A PARIS

Band.

Accord.

A PARIS

FX 4

Vc.

74

Perc.

Hp.

J. Gtr.

A. Bass

A PARIS

A PARIS

Band.

Accord.

A PARIS

FX 4

Vc.

77

Perc.

Hp.

J. Gtr.

A. Bass

A PARIS

A PARIS

Band.

Accord.

A PARIS

FX 4

Vc.

80

Perc. Hp. J. Gtr. A PARIS A PARIS Band. Accord. A PARIS FX 4 Vc.

Detailed description of the musical score: The score is for a multi-instrumental piece. It begins at measure 80. The Percussion part features a complex rhythmic pattern with various note values and rests. The Harp (Hp.) part consists of chords and single notes. The J. Gtr. (Jazz Guitar) part has a melodic line with specific intervals. The two staves labeled 'A PARIS' show sustained notes with long phrasing lines. The Band and Accord. parts provide harmonic support with chords. The FX 4 (Electric Fiddle) and Vc. (Violoncello) parts have melodic lines with specific intervals and dynamics.

83 $\text{♩} = 240,000000$

Perc.

Hp.

J. Gtr.

A. Bass

A PARIS

A PARIS

Band.

Accord.

A PARIS

FX 4

Vc. $\text{♩} = 240,000000$

86

Perc.

Hp.

J. Gtr.

A. Bass

A PARIS

A PARIS

Band.

Accord.

A PARIS

FX 4

Vc.

89

Perc.

Hp.

J. Gtr.

A. Bass

A PARIS

A PARIS

Band.

Accord.

A PARIS

FX 4

Vc.

92

Perc.

Hp.

J. Gtr.

A. Bass

A PARIS

A PARIS

Band.

Accord.

A PARIS

FX 4

Vc.

95

98

Perc.

Harp

J. Gtr.

A. Bass

A PARIS

A PARIS

Band.

Accord.

A PARIS

FX 4

Vc.

101

Perc.

Harp (Hp.)

J. Gtr.

A. Bass

A PARIS

A PARIS

Band.

Accord.

A PARIS

FX 4

Vc.

104

Perc. Hp. J. Gtr. A. Bass A PARIS A PARIS Band. Accord. A PARIS FX 4 Vc.

107

Perc.

Hp.

J. Gtr.

A. Bass

A PARIS

A PARIS

Band.

Accord.

A PARIS

FX 4

Vc.

110

Perc.

Hp.

J. Gtr.

A. Bass

A PARIS

A PARIS

Band.

Accord.

A PARIS

FX 4

Vc.

113

Perc. *113*

Hp.

J. Gtr.

A PARIS

A PARIS

Band.

Accord.

A PARIS

FX 4

Vc.

116

Perc.

Hp.

J. Gtr.

A PARIS

A PARIS

Band.

Accord.

A PARIS

FX 4

Vc.

119

Perc.

Hp.

J. Gtr.

A. Bass

A PARIS

A PARIS

Band.

Accord.

A PARIS

FX 4

Vc.

122

Perc.

Hp.

J. Gtr.

A. Bass

A PARIS

A PARIS

Band.

Accord.

A PARIS

FX 4

Vc.

125

Perc.

Hp.

J. Gtr.

A. Bass

A PARIS

A PARIS

Band.

Accord.

A PARIS

FX 4

Vc.

128

Perc.

Hp.

J. Gtr.

A. Bass

A PARIS

A PARIS

Band.

Accord.

A PARIS

FX 4

Vc.

131

Perc.

Hp.

J. Gtr.

A. Bass

A PARIS

A PARIS

Band.

Accord.

A PARIS

FX 4

Vc.

134

Perc.

Hp.

J. Gtr.

A. Bass

A PARIS

A PARIS

Band.

Accord.

A PARIS

FX 4

Vc.

137

Perc.

Hp.

J. Gtr.

A. Bass

A PARIS

A PARIS

Band.

Accord.

A PARIS

FX 4

Vc.

140

Perc.

Hp.

J. Gtr.

A. Bass

A PARIS

A PARIS

Band.

Accord.

A PARIS

FX 4

Vc.

143

Perc.

Hp.

J. Gtr.

A. Bass

A PARIS

A PARIS

Band.

Accord.

A PARIS

FX 4

Vc.

146

Perc.

Hp.

J. Gtr.

A. Bass

A PARIS

A PARIS

Band.

Accord.

A PARIS

FX 4

Vc.

149

152

Perc.

Hp.

J. Gtr.

A. Bass

A PARIS

A PARIS

Band.

Accord.

A PARIS

FX 4

Vc.

3

3

3

3

155

157

160 $\text{♩} = 240,000000$

Perc.

Hp.

J. Gtr.

A. Bass

A PARIS

A PARIS

Band.

Accord.

A PARIS

FX 4

Vc.

$\text{♩} = 240,000000$

163

Perc.

Harp.

J. Gtr.

A. Bass

A PARIS

A PARIS

Band.

Accord.

A PARIS

FX 4

Vc.

165

Perc.

Hp.

J. Gtr.

A. Bass

A PARIS

A PARIS

Band.

Accord.

A PARIS

FX 4

Vc.

168

171

Perc.

Hp.

J. Gtr.

A. Bass

A PARIS

A PARIS

Band.

Accord.

A PARIS

FX 4

Vc.

174

177

Perc.

Hp.

J. Gtr.

A. Bass

A PARIS

A PARIS

Band.

Accord.

A PARIS

FX 4

Vc.

180

Perc.

Hp.

J. Gtr.

A. Bass

A PARIS

A PARIS

Band.

Accord.

A PARIS

FX 4

Vc.

183

Perc.

Hp.

J. Gtr.

A. Bass

A PARIS

A PARIS

Band.

Accord.

A PARIS

FX 4

Vc.

186

Perc.

Hp.

J. Gtr.

A. Bass

A PARIS

A PARIS

Band.

Accord.

A PARIS

FX 4

Vc.

189

Perc.

Hp.

J. Gtr.

A. Bass

A PARIS

A PARIS

Band.

Accord.

A PARIS

FX 4

Vc.

192

Perc.

Hp.

J. Gtr.

A. Bass

A PARIS

A PARIS

Band.

Accord.

A PARIS

FX 4

Vc.

195

Perc.

Hp.

J. Gtr.

A PARIS

A PARIS

Band.

Accord.

A PARIS

FX 4

Vc.

198

201

Perc.

Harp.

J. Gtr.

A. Bass

A PARIS

A PARIS

Band.

Accord.

A PARIS

FX 4

Vc.

204

Perc.

Hp.

J. Gtr.

A. Bass

A PARIS

A PARIS

Band.

Accord.

A PARIS

FX 4

Vc.

207

Perc.

Hp.

J. Gtr.

A. Bass

A PARIS

A PARIS

Band.

Accord.

A PARIS

FX 4

Vc.

210

Perc.

Hp.

J. Gtr.

A. Bass

A PARIS

A PARIS

Band.

Accord.

A PARIS

FX 4

Vc.

213

Perc.

Hp.

J. Gtr.

A. Bass

A PARIS

A PARIS

Band.

Accord.

A PARIS

FX 4

Vc.

216

Perc.

Hp.

J. Gtr.

A. Bass

A PARIS

A PARIS

Band.

Accord.

A PARIS

FX 4

Vc.

219

Perc.

Hp.

J. Gtr.

A. Bass

A PARIS

A PARIS

Band.

Accord.

A PARIS

FX 4

Vc.

222

225

Perc.

Hp.

J. Gtr.

A. Bass

A PARIS

A PARIS

Band.

Accord.

A PARIS

FX 4

Vc.

227

Perc.

Hp.

J. Gtr.

A. Bass

A PARIS

A PARIS

Band.

Accord.

A PARIS

FX 4

Vc.

6

3

6

3

6

3

229

Perc.

Hp.

J. Gtr.

A. Bass

A PARIS

A PARIS

Band.

Accord.

A PARIS

FX 4

Vc.

6 3

6 3

6 3

231

Perc.

Hp.

J. Gtr.

A. Bass

A PARIS

A PARIS

Band.

Accord.

A PARIS

FX 4

Vc.

6

3

6

3

6

3

233 $\text{♩} = 240,000000$

Perc.

Hp.

J. Gtr.

A. Bass

A PARIS

A PARIS

Band.

Accord.

A PARIS

FX 4

Vc. $\text{♩} = 240,000000$

236

Perc.

Hp.

J. Gtr.

A. Bass

A PARIS

A PARIS

Band.

Accord.

A PARIS

FX 4

Vc.

239

Perc.

J. Gtr.

A. Bass

A PARIS

A PARIS

A PARIS

FX 4

Vc.

Detailed description of the musical score: The page contains eight staves. The first staff is labeled 'Perc.' and contains three measures of rhythmic notation with 'x' marks above and below the notes. The second staff is labeled 'J. Gtr.' and the third 'A. Bass', both showing chord diagrams for Bb and Eb. The fourth, fifth, and sixth staves are each labeled 'A PARIS' and contain a single note with a long slur. The seventh staff is labeled 'FX 4' and the eighth 'Vc.', both showing chord diagrams for Bb and Eb. The measure number '239' is written above the first staff.

240

Perc.

Hp.

A PARIS

A PARIS

Band.

Accord.

A PARIS

241

Perc.

Hp.

J. Gtr.

A. Bass

A PARIS

A PARIS

Band.

Accord.

A PARIS

FX 4

Vc.

Yves Montand - A Paris

Percussion

♩ = 240,000000

V.S.

46

50

54

58

62

66

70

74

78

82

$\text{♩} = 240,000000$

86

90

94

98

102

106

110

114

118

122

V.S.

126

130

134

138

142

146

150

154

158

162

166

170

174

178

182

186

190

194

198

202

V.S.

206

210

214

217

220

223

226

230

234 ♩ = 240,000000

237

Percussion

240

Yves Montand - A Paris

Harp

♩ = 240,000000

V.S.

26

30

34

38

42

46

50

56

62

67

72

78

84 ♩ = 240,000000

89

94

98

Harp

102

106

110

114

118

123

129

135

140

146

152

156

160

$\text{♩} = 240,000000$

163

167

171

V.S.

175

179

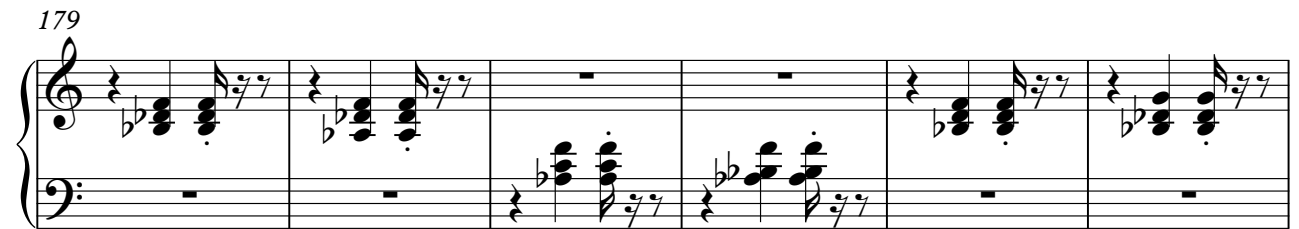

185

191

196

201

207

213

219

225

229

232

$\text{♩} = 240,000000$

238

240

241

♩ = 240,000000

12

22

33

43

54

62

70

77

84 = 240,000000

V.S.

Yves Montand - A Paris

Acoustic Bass

♩ = 240,000000

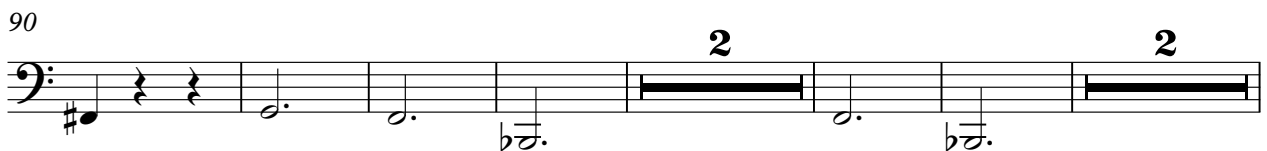
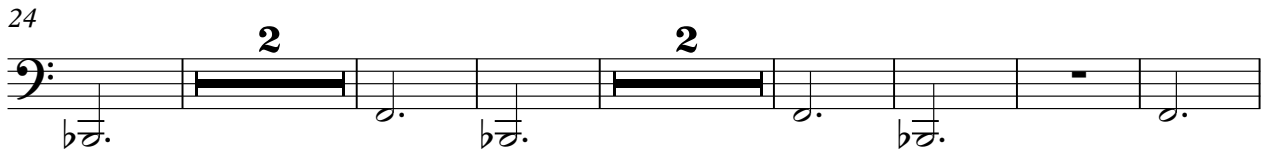
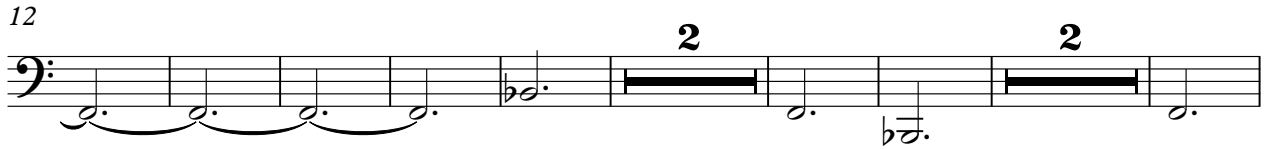
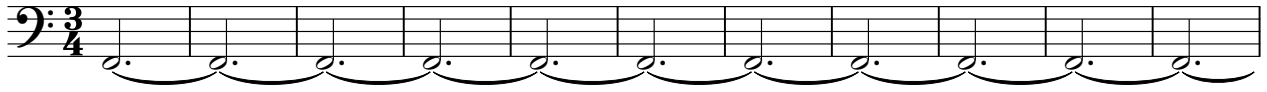

207

217

225

233

$\text{♩} = 240,000,000$

A PARIS

Yves Montand - A Paris

♩ = 240,000000

22

29

37

45

53

60

65

A PARIS

71

79

♩ = 240,000000

87

95

103

112

120

128

136

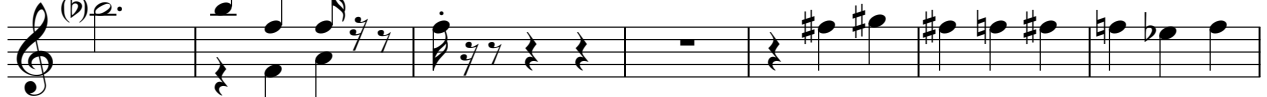

143

A PARIS

200

208

216

222

227

234

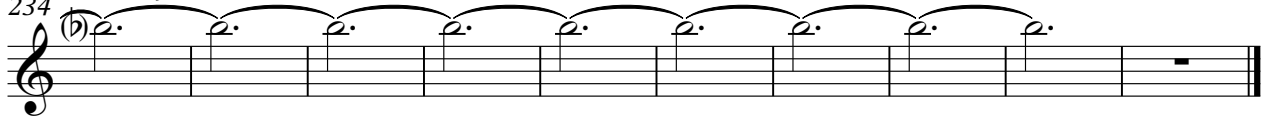

A PARIS

Yves Montand - A Paris

♩ = 240,000000

22

29

37

45

50

56

64

72

79

♩ = 240,000000

86

93

101

110

118

126

133

140

148

157

$\text{♩} = 240,000,000$

165

174

182

189

197

204

212

218

224

230

♩ = 240,000000

237

Yves Montand - A Paris

Bandoneon

♩ = 240,000000

V.S.

26

30

34

38

42

46

50

56

62

67

72

78

84 ♩ = 240,000000

89

94

98

V.S.

Bandoneon

102

106

110

114

118

123

129

135

140

146

152

156

160

$\text{♩} = 240,000,000$

163

167

171

V.S.

175

179

185

191

196

201

207

213

219

225

229

232

$\text{♩} = 240,000000$

238

240

241

Yves Montand - A Paris

Accordion

♩ = 240,000000

V.S.

26

30

34

38

42

46

50

56

62

67

72

78

84 ♩ = 240,000000

89

94

98

V.S.

102

106

110

114

118

123

129

135

140

146

152

156

160

♩ = 240,000000

163

167

171

V.S.

Accordion

175

179

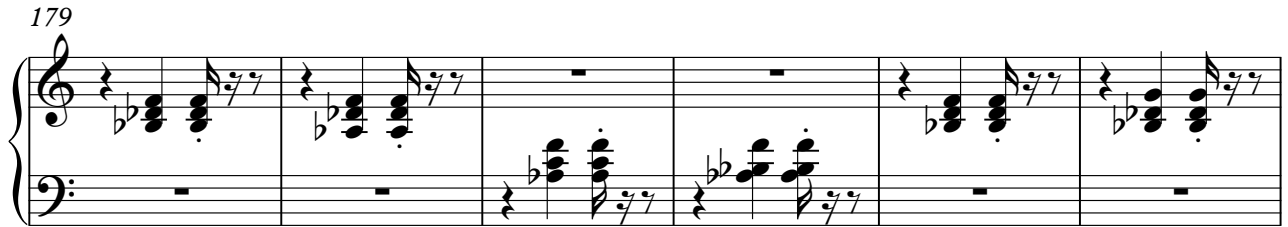

185

191

196

201

207

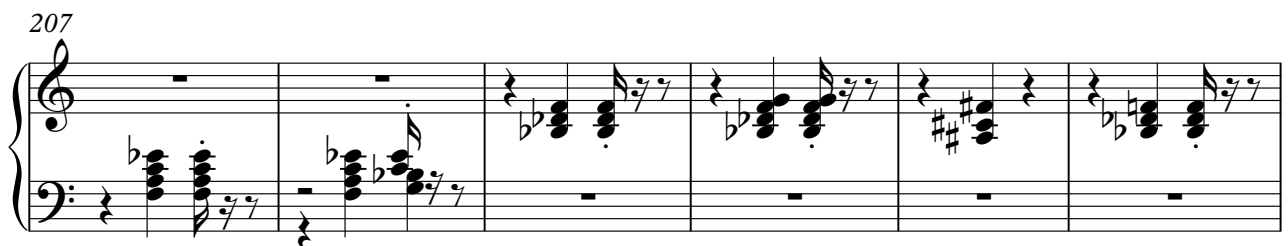

213

219

225

229

232

$\text{♩} = 240,000000$

238

240

241

A PARIS

71

78

♩ = 240,000000

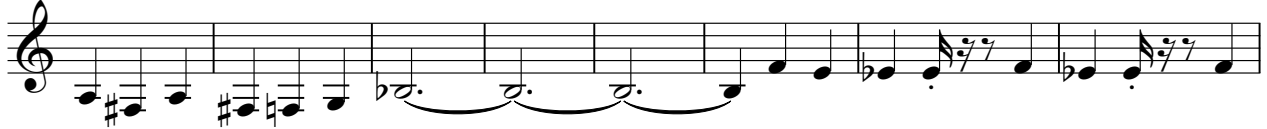

86

93

101

110

117

125

133

141

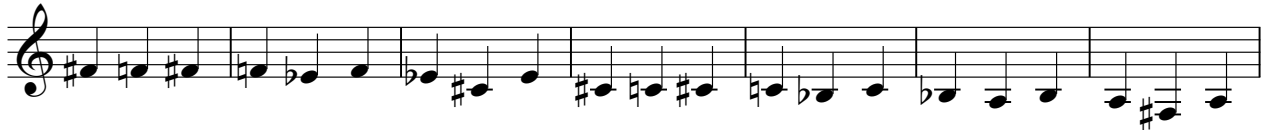

148

157

♩ = 240,000000

165

174

182

189

194

A PARIS

200

207

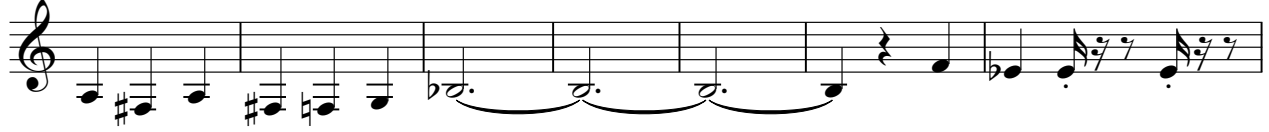

214

220

225

232

$\text{♩} = 240,000,000$

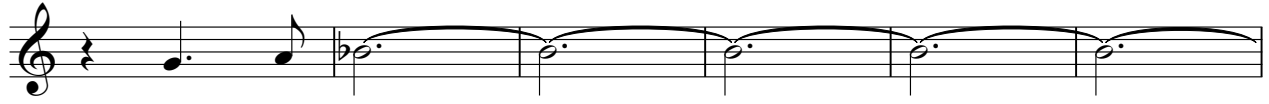

238

FX 4 (Atmosphere)

Yves Montand - A Paris

♩ = 240,000000

12

22

33

43

54

62

70

77

84 ♩ = 240,000000

V.S.

FX 4 (Atmosphere)

184

191

199

206

213

220

228

♩ = 240,000000

236

Violoncello

Yves Montand - A Paris

♩ = 240,000000

12

22

33

43

54

62

70

77

84

♩ = 240,000000

V.S.

Violoncello

92

103

113

124

132

139

146

153

163

173

184

192

199

206

213

221

229

♩ = 240,000000

237