

Yves Montand - La Bicyclette

♩ = 100,000000 ♩ = 160,000000
(P.Barouh/F.Lai ; Ed D.R.)

Melodie 4

Basson 3

Drums ; Standard

Piano 1

Basse 2

Piano El5

Basson 3

Drums ; Standard

Piano 1

Basse 2

10

Basson 3

Drums ; Standard

Piano 1

Basse 2

14

Basson 3

Drums ; Standard

Piano 1

Basse 2

Piano E15

18

Basson 3

Drums ; Standard

Piano 1

Basse 2

Piano El5

22

Melodie 4

Basson 3

Drums ; Standard

Piano 1

Basse 2

Piano El5

Quand on par tait de bon ³ matin, Quand on par

25

Melodie 4

tait sur les che mins

Basson 3

Drums ; Standard

Piano 1

Basse 2

Piano E15

29

Melodie 4

A bi cy clet te...

Basson 3

Drums ; Standard

Piano 1

Basse 2

Piano E15

33

Melodie 4

Basson 3

Drums ; Standard

Piano 1

Basse 2

Piano El5

Nous y tions quel quesbons co pains,

36

Melodie 4

Basson 3

Drums ; Standard

Piano 1

Basse 2

Piano El5

Y'a vait Fer nand, y'a vait Fir min, Y'a vait Fran

39

Melodie 4

cis et Sñ bas tien, Et

Basson 3

Drums ; Standard

Piano 1

Basse 2

Piano El5

43

Melodie 4

Basson 3

Drums ; Standard

Piano 1

Basse 2

Piano El5

47

Melodie 4

Basson 3

Drums ; Standard

Piano 1

Basse 2

Piano El5

3 puis Pau let te...

On n'tait tous a m...elle, On se sen

51

Melodie 4

Basson 3

Drums ; Standard

Piano 1

Basse 2

Piano El5

tait pous seales

55

Melodie 4

Basson 3

Drums ; Standard

Piano 1

Basse 2

Piano El5

A bi cy clet te...

59 $\text{♩} = 137,000061$ $\text{♩} = 160,000000$

Melodie 4

Basson 3

Drums ; Standard

Piano 1

Basse 2

Piano El5

Sur les pe
tits che
mins de terre,

62

Melodie 4

Basson 3

Drums ; Standard

Piano 1

Basse 2

Piano El5

On a sou
vent vi
cu l'en
fer

66

Melodie 4

Basson 3

Pourne pasmet tre pied a terre

Drums ; Standard

Piano 1

Basse 2

Piano El5

70

Melodie 4

Basson 3

Devant Paulet te...

Drums ; Standard

Piano 1

Basse 2

Piano El5

74

Melodie 4

Basson 3

Drums ; Standard

Piano 1

Basse 2

Piano El5

'Faut dire qu'elle

77

Melodie 4

Basson 3

Drums ; Standard

Piano 1

Basse 2

Piano El5

y met tait d'oeur, C'ÿ tait la fil le du fac

80

Melodie 4

teur, A bi cy

Basson 3

Drums ; Standard

Piano 1

Basse 2

Piano El5

84

Melodie 4

Basson 3

Drums ; Standard

Piano 1

Basse 2

Piano El5

clet te...

88

Melodie 4

Basson 3

Drums ; Standard

Piano 1

Basse 2

Piano El5

Et de puis qu'elle a vait huitans, Elle a vait

91

Melodie 4

Basson 3

Drums ; Standard

Piano 1

Basse 2

Piano E15

fait en le sui vant Tous les che mins en vi ron

94

Melodie 4

nants A bi cy

Basson 3

Drums ; Standard

Piano 1

Basse 2

Piano E15

Detailed description of the musical score: The score is for page 16, measures 94-97. It features six staves. Melodie 4 (top staff) is in treble clef with a key signature of two flats. It contains the lyrics 'nants A bi cy' with a triplet 'bi cy' in the fourth measure. Basson 3 (second staff) is in bass clef and plays a rhythmic pattern of eighth notes with rests. Drums (Standard) (third staff) is in a drum set notation, showing a consistent eighth-note pattern. Piano 1 (fourth staff) is in grand staff (treble and bass clefs) and plays a melodic line in the treble and a rhythmic accompaniment in the bass. Basse 2 (fifth staff) is in bass clef and plays a simple bass line. Piano E15 (bottom staff) is in grand staff and plays sustained chords in the first two measures, with rests in the third and fourth measures.

98

Melodie 4

Basson 3

Drums ; Standard

Piano 1

Basse 2

Piano El5

clet te...

102

Melodie 4

Basson 3

Quand on ap prochait la viure, On di po sait dans les figures,

Drums ; Standard

Piano 1

Basse 2

Piano El5

106

Melodie 4

Basson 3

Nos bi cy

Drums ; Standard

Piano 1

Basse 2

Piano El5

110

Melodie 4

Basson 3

clet tes...

Drums ; Standard

Piano 1

Basse 2

Piano El5

113

Melodie 4

Basson 3

Et on se fou lait dans les champs,

$\text{♩} = 137,000061$ $\text{♩} = 160,000000$

Drums ; Standard

Piano 1

Basse 2

Piano El5

$\text{♩} = 137,000061$ $\text{♩} = 160,000000$

116

Melodie 4

Fai santnaotre un bouquetchan geant

Basson 3

Drums ; Standard

Piano 1

Basse 2

Piano El5

120

Melodie 4

Desau terrelles, de pa pil lons,

Basson 3

Drums ; Standard

Piano 1

Basse 2

Piano El5

124

Melodie 4

Et de rai net tes...

Basson 3

Drums ; Standard

Piano 1

Basse 2

Piano EI5

128 $\text{♩} = 130,000137$

Melodie 4

Basson 3

Quandle so leil a l'ho ri zon

Drums ; Standard

Piano 1

Basse 2

Piano El5 $\text{♩} = 130,000137$

132 $\text{♩} = 160,000000$

Melodie 4

Basson 3

Pro fi lait sur touses buissons

Drums ; Standard

Piano 1

Basse 2

Piano El5 $\text{♩} = 160,000000$

136

Melodie 4

Basson 3

Nos sil hou et tes,

Drums ; Standard

Piano 1

Basse 2

Piano El5

140

Melodie 4

Basson 3

On re ve nait

Drums ; Standard

Piano 1

Basse 2

Piano El5

143

Melodie 4

Basson 3

Drums ; Standard

Piano 1

Basse 2

Piano El5

four bu, content, Le coeur un peu va gue pour

146

Melodie 4

Basson 3

Drums ; Standard

Piano 1

Basse 2

Piano El5

tant De n'k tre pas un seul ins tant

150

Melodie 4

Basson 3

Drums ; Standard

Piano 1

Basse 2

Piano El5

A
vec Pau
let te...

Melodie 4 

Basson 3 

Drums ; Standard

Piano 1 

Basse 2 

Piano EL5 

Melodie 4 

Basson 3 

Drums ; Standard

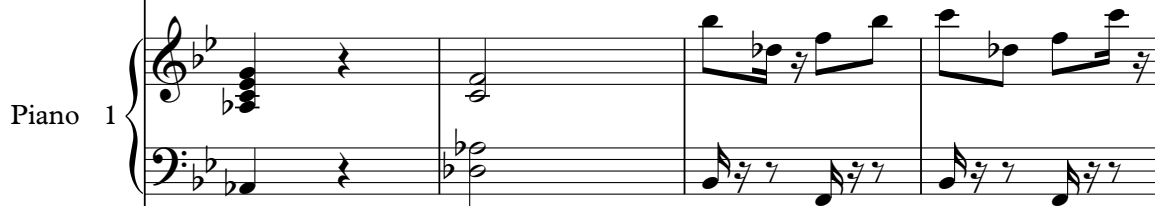
Piano 1 

Basse 2 

Piano EL5 

162

Melodie 4

Basson 3

La bi cy clet te...

Drums ; Standard

Piano 1

Basse 2

Piano El5

166

Melodie 4

Basson 3

On se di

Drums ; Standard

Piano 1

Basse 2

Piano El5

$\text{♩} = 137,000061$ $\text{♩} = 160,000000$

169

Melodie 4

sait' C'est pour demain, J'o se rai, j'o se raide main..."

Basson 3

Drums ; Standard

Piano 1

Basse 2

Piano El5

173

Melodie 4

Quand i ra sur les chemins..

Basson 3

Drums ; Standard

Piano 1

Basse 2

Piano El5

177

Melodie 4

A bi cy clet te...

Basson 3

Drums ; Standard

Piano 1

Basse 2

Piano El5

181

Melodie 4

Basson 3

Drums ; Standard

Piano 1

Basse 2

Piano El5

185

Basson 3

Drums ; Standard

Piano 1

Basse 2

Piano El5

189

Basson 3

Drums ; Standard

Piano 1

Basse 2

Piano El5

193

Basson 3

Drums ; Standard

Piano 1

Basse 2

Piano El5

197

Basson 3

Drums ; Standard

Piano 1

Basse 2

Piano El5

201

Melodie 4

Basson 3

Drums ; Standard

Piano 1

Basse 2

Piano El5

Yves Montand - La Bicyclette

Melodie 4

♩ = 160,000000 ♩ = 160,000000
(P.Barouh/F.Lai ; Ed D.R.)

19

LA Quand par tait d'bon matin, Quand par

25 tait sutesche mins A bi cy clet te...

34 Nous tions quel que bons copains, Y'avait Fer nand, avait Fir min Y'avai Fran

39 cis et Si bas tien, Et puis Pau let te...

48 On ï tait tous a malle, On se sen taipous seules

55 A bi cy clet te... Sur les pe tits che mins de terre,

62 On a sou vent vi cu l'en fer Poume pas met tre pied a terre

68 Devant Palet te... 'Faudr' elle

77 y mettait du coeur, C'ï tait la fil le du fac teur,

82 A bi cy clet te...

88

Et d'puis'elle avait huit ans, Elle vait fait en le sui vaiff bulesche minen viron

94

nants A bi cy clet te... Quand ap

103

prehait la miire, Ondïro saidans le çours, Nos bi cy

110

clet tes... Et on se rou lait dans le çhamps, Fai sant naotre

117

un bouquet chan geant De sau te relles, de pa pil lons,

123

Et de rai net tes... Quand le so

131

leil a l'horizon Pro fi lait sur toues buisons Nossil hou et

139

tes, On re venait fou bu, cor tent, Ioeunn peuvagu pour

146

tan Den'ktre pasur seulns tant A vec Pau let te...

154

Predrefur ti ve mes main, Oublier un peu les çhains,

Melodie 4

162

Labi cy clet te... Onse di saif C'es pour demain,

170

J'o se rai, j'o se rai de main..." Quand i ra sur les chemins..

176

A bi cy clet te...

181

20

Basson 3

Yves Montand - La Bicyclette

♩ = 100,000000 = 160,000000

8

14

20

26

32

38

44

52

♩ = 137,000000 = 10,000000

56

64

72

78

84

89

95

101

$\text{♩} = 137,000000,000000$

109

119

$\text{♩} = 130,000137 \quad \text{♩} = 160,000000$

126

134

140

146

152

160

168

174

180

186

192

198

201

Drums ; Standard

Yves Montand - La Bicyclette

♩ = 160,000000 ♪ = 160,000000

5

11

16

21

26

31

36

41

46

51

V.S.

2

Drums ; Standard

♩ = 137,000061 ♩ = 160,000000

56

64

71

77

82

87

92

97

102

107

Drums ; Standard
♩ = 137,000061 ♩ = 160,000000

112

120

127

♩ = 130,000137 ♩ = 160,000000
2

135

140

145

150

155

160

165

♩ = 137,000061 ♩ = 160,000000
3

172

179

185

190

195

200

$\text{♩} = 160,000000 = 160,000000$

37

43

50

56

63

71

77

83

89

95

101

108

113 $\text{♩} = 137,000061 = 160,000000$

120

127 $\text{♩} = 130,000137 \quad \text{♩} = 160,000000$

134

140

146

152

160

165

$\text{♩} = 137,000061 = 160,000000$

172

176

180

185

191

197

201

♩ = 160,000000 = 160,000000

11

20

29

39

49

60 ♩ = 160,000000

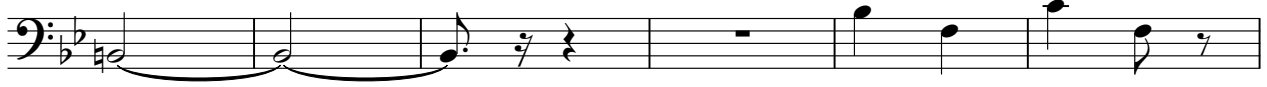

66

♩ = 120,000000 ♩ = 160,000000

13

22

2

34

2

45

54

♩ = 137,000061 ♩ = 160,000000

63

69

76

86

98

106

$\text{♩} = 137,000061$ $\text{♩} = 160,000000$

115

124

$\text{♩} = 130,000137$ $\text{♩} = 160,000000$

135

146

2

156

166

$\text{♩} = 137,000061$ $\text{♩} = 160,000000$

174

184

2

195