

# Yves Montand - Les Feuilles Mortes 2

♩ = 160,000000

drums

piano 1

piano 2

piano El

guitar

bass

6

drums

piano 1

piano 2

piano El

guitar

bass

2

9

drums

piano 1

piano 2

piano El

guitar

bass

12

drums

piano 1

piano 2

piano El

guitar

bass

16

drums

piano 1

piano 2

piano El

guitar

bass

19

drums

piano 1

piano 2

piano El

guitar

bass

strings

22

25

28

drums

piano 1

piano 2

piano El

guitar

bass

strings

31

drums

piano 1

piano 2

piano El

guitar

bass

34

drums

piano 1

piano 2

piano El

guitar

bass

37

drums

piano 1

piano 2

piano El

guitar

bass

strings

40

drums

piano 1

piano 2

piano El

guitar

bass

strings

43

drums

piano 1

piano 2

piano El

guitar

bass

strings

46

drums

piano 1

piano 2

piano El

guitar

bass

strings

49

drums

piano 1

piano 2

piano El

guitar

bass

strings

52

drums

piano 1

piano 2

piano El

guitar

bass

strings

55

drums

piano 1

piano 2

piano El

guitar

bass

strings

58

drums

piano 1

piano 2

piano El

guitar

bass

strings

61

drums

piano 1

piano 2

piano El

guitar

bass

strings

64

drums

piano 1

piano 2

piano El

guitar

bass

strings

67

drums

piano 1

piano 2

piano El

guitar

bass

strings

70

drums

piano 1

piano 2

piano El

guitar

bass

73

drums

piano 1

piano 2

piano El

guitar

bass

76

drums

piano 1

piano 2

piano El

guitar

bass

79

drums

piano 1

piano 2

piano El

guitar

bass

82

drums

piano 1

piano 2

piano El

guitar

bass

||

85

drums

piano 1

piano 2

piano El

guitar

bass

strings

88

drums

piano 1

piano 2

piano El

guitar

bass

strings

- Drums:** Features a consistent pattern of snare, hi-hat, and bass drum.
- Piano El:** Provides harmonic support with chords and single notes.
- Guitar:** Plays a rhythmic accompaniment with chords and single notes.
- Strings:** Provides harmonic support with sustained chords.

91

drums

piano 1

piano 2

piano El

guitar

bass

strings

94

drums

piano 1

piano 2

piano El

guitar

bass

97

drums

piano 1

piano 2

piano El

guitar

bass

100

drums

piano 1

piano 2

piano El

guitar

bass

103

drums

piano 1

piano 2

piano El

guitar

bass

# Yves Montand - Les Feuilles Mortes 2

drums

$\text{♩} = 160,000000$   
**2**

7

11

15

19

22

25

28

32

36

V.S.

39

42

45

48

51

54

57

60

63

66

69

73

76

80

84

87

90

94

98

102

V.S.

4

drums

104

Yves Montand - Les Feuilles Mortes 2

piano 1

♩ = 160,000000

3

8

14

19

25

30

35

39

43

3

3

3

3

6

3

V.S.

47

51

56

60

64

68

73

77

82

86

90

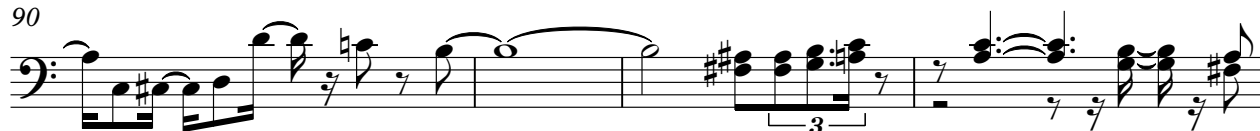

94

98

102

piano 2

Yves Montand - Les Feuilles Mortes 2

♩ = 160,000000

3

8

14

19

25

30

35

39

43

46

V.S.

piano 2

3

92

96

99

102

# Yves Montand - Les Feuilles Mortes 2

piano El

♩ = 160,000000

10

15

21

28

31

36

43

51

58

64

71

78

83

89

95

101

104

# Yves Montand - Les Feuilles Mortes 2

guitar

♩ = 160,000000

4

8

12

16

20

24

27

31

35

39

V.S.

43

47

51

55

58

61

64

68

72

77

81

84

87

90

94

99

103

Yves Montand - Les Feuilles Mortes 2

bass

♩ = 160,000000

4

9

14

19

23

27

32

37

41

45

V.S.

94

99

103

# Yves Montand - Les Feuilles Mortes 2

strings

♩ = 160,000000

20

27

8

42

50

58

66

16

87

14
