

Yves Montand - Les Grans Boulevards

♩ = 140,000473

Chant

Sax

Trombones

Drums

Guitare

Basse

Choers

Cuivres

Cuivres2

Piano

Copyright © 1996 by Midi Service France

♩ = 140,000473

4

7

9

Chant

Saxs

Drums

Guitare

Basse

Choeurs

Piano

12

Chant

Piano

15

Chant

Drums

Guitare

Basse

Piano

19

Chant
Drums
Guitare
Basse
Cuivres
Piano

22

Chant
Saxs
Drums
Guitare
Basse
Cuivres
Piano

25

Chant

Saxs

Drums

Guitare

Basse

Cuivres

Piano

3

27

Chant

Saxs

Drums

Guitare

Basse

Piano

3

30

Chant
Saxs
Drums
Guitare
Basse
Piano

33

Chant
Saxs
Drums
Guitare
Basse
Cuivres
Piano

35

Chant

Saxs

Drums

Guitare

Basse

Piano

37

Chant

Saxs

Drums

Guitare

Basse

Cuivres

Piano

39

Chant
Saxs
Drums
Guitare
Basse
Cuivres
Piano

41

Chant
Saxs
Drums
Guitare
Basse
Cuivres
Piano

43

Chant
Saxs
Drums
Guitare
Basse
Piano

45

Chant
Saxs
Drums
Guitare
Basse
Cuivres
Piano

47

Chant

Saxs

Drums

Guitare

Basse

Piano

49

Chant

Saxs

Drums

Guitare

Basse

Cuivres

Piano

51

Chant

Saxs

Drums

Guitare

Basse

Piano

53

Chant

Saxs

Drums

Guitare

Basse

Cuivres

Piano

55

Saxs

Trombones

Drums

Guitare

Basse

Cuivres

Cuivres2

Piano

58

Saxs

Trombones

Drums

Guitare

Basse

Cuivres

Cuivres2

Piano

60

Saxs

Trombones

Drums

Guitare

Basse

Cuivres

Cuivres2

Piano

62

Saxs

Trombones

Drums

Guitare

Basse

Cuivres

Cuivres2

Piano

64

Saxs

Trombones

Drums

Guitare

Basse

Cuivres

Cuivres2

Piano

67

Saxs

Trombones

Drums

Guitare

Basse

Cuivres

Cuivres2

Piano

70

Chant

Saxs

Trombones

Drums

Guitare

Basse

Cuivres

Cuivres2

Piano

72

Chant

Saxs

Drums

Guitare

Basse

Cuivres

Cuivres2

Piano

74

Chant

Saxs

Drums

Guitare

Basse

Cuivres

Cuivres2

Piano

76

Chant

Saxs

Drums

Guitare

Basse

Cuivres

Cuivres2

Piano

78

Chant

Saxs

Drums

Guitare

Basse

Cuivres

Cuivres2

Piano

80

Chant

Saxs

Drums

Guitare

Basse

Cuivres

Cuivres2

Piano

82

Chant

(c).Midi.Service..Revente.et.Echange.interdits.!

Saxs

Drums

Guitare

Basse

Cuivres

Cuivres2

Piano

84

Chant

Saxs

Drums

Guitare

Basse

Cuivres2

Piano

86

Chant

Saxs

Drums

Guitare

Basse

Cuivres2

Piano

89

Chant

Saxs

Trombones

Drums

Guitare

Basse

Cuivres

Cuivres2

Piano

91

Chant

Saxs

Trombones

Drums

Guitare

Basse

Cuivres

Cuivres2

Piano

==

93

Saxs

Trombones

Drums

Guitare

Basse

Cuivres

Cuivres2

Piano

Yves Montand - Les Grans Boulevards

Chant

$\text{♩} = 140,000473$

9

12

15

19

24

28

32

36

40

44

V.S.

47

50

53

72

76

79

82

(c).Midi.Service..Revente.et.Echange.interdits.!

85

88

Yves Montand - Les Grans Boulevards

Saxs

♩ = 140,000473

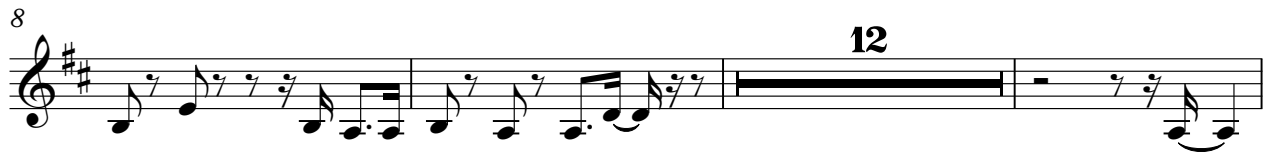

V.S.

Yves Montand - Les Grans Boulevards

Trombones

♩ = 140,000473

54

57

61

64

68

71

17

90

3

2

Yves Montand - Les Grans Boulevards

Drums

♩ = 140,000473

6

16

21

25

29

33

37

41

45

V.S.

49

53

57

61

65

69

72

76

80

84

88

91

92

Yves Montand - Les Grans Boulevards

Guitare

♩ = 140,000473

5

8

18

22

26

30

34

38

42

V.S.

46

50

54

58

62

66

70

74

78

82

85

89

91

Yves Montand - Les Grans Boulevards

Basse

♩ = 140,000473

Copyright © 1996 by Midi Service France

7

18

23

28

33

37

42

47

52

V.S.

58

63

68

74

79

84

89

91

Yves Montand - Les Grans Boulevards

Choeurs

$\text{♩} = 140,000473$

5

8

9

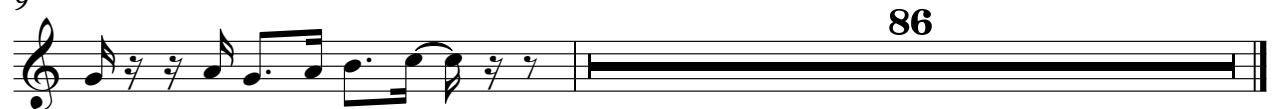

86

Yves Montand - Les Grans Boulevards

Cuivres

♩ = 140,000473

20

25

6

34

2

40

2

45

2

49

2

53

56

60

63

66

70

74

79

Yves Montand - Les Grans Boulevards

Cuivres2

♩ = 140,000473

54

57

60

63

67

71

74

78

82

85

89

91

Yves Montand - Les Grans Boulevards

Piano

♩ = 140,000473

5

8

12

17

21

24

27

31

34

V.S.

37

40

43

46

49

52

54

57

60

63

66

69

72

75

78

81

84

87

90

92