

Yvonne & Scott Fitzgerald Keely - If I Had Words

♩ = 78,000076

Baroque Trumpet

Baroque Trumpet

Percussion

Tubular Bells

Electric Guitar

Fretless Electric Bass

Organ

Percussive Organ

Synth Bass

♩ = 78,000076

Viola

Viola

6

Perc.

E. Gtr.

E. Bass

Perc. Organ

S. Bass

Vla.

9

Perc.

E. Gtr.

E. Bass

Perc. Organ

S. Bass

Vla.

12

Perc.

E. Gtr.

E. Bass

Perc. Organ

S. Bass

Vla.

15

Perc.

E. Gtr.

E. Bass

Perc. Organ

S. Bass

Vla.

18

Perc.

E. Gtr.

E. Bass

Perc. Organ

S. Bass

Vla.

21

Perc.

E. Gtr.

E. Bass

Perc. Organ

S. Bass

Vla.

24

Perc.

E. Gtr.

E. Bass

Perc. Organ

S. Bass

Vla.

27

Perc.

E. Gtr.

E. Bass

Perc. Organ

S. Bass

Vla.

Vla.

30

Perc.

E. Gtr.

E. Bass

Perc. Organ

S. Bass

Vla.

Vla.

33

Perc.

E. Gtr.

E. Bass

Perc. Organ

S. Bass

Vla.

Vla.

36

39

Perc.

E. Gtr.

E. Bass

Perc. Organ

S. Bass

Vla.

Vla.

42

Perc.

E. Gtr.

E. Bass

Perc. Organ

S. Bass

Vla.

Vla.

The musical score is arranged in six systems. The first system contains Percussion (Perc.), Electric Guitar (E. Gtr.), and Electric Bass (E. Bass). The second system contains Percussion Organ and Saxophone Bass (S. Bass). The third system contains Violins (Vla.). The Percussion part features a complex rhythmic pattern with 'x' marks above notes. The Electric Guitar part consists of chords with accents. The Electric Bass part has a simple bass line with a long note in the fourth measure. The Percussion Organ part has a rhythmic accompaniment with chords. The Saxophone Bass part has a melodic line with eighth and sixteenth notes. The Violin part is divided into two staves, with the upper staff showing sustained notes and the lower staff showing a rhythmic accompaniment.

45

Perc.

E. Gtr.

E. Bass

Perc. Organ

S. Bass

Vla.

Vla.

48

Perc.

E. Gtr.

E. Bass

Perc. Organ

S. Bass

Vla.

Vla.

The musical score is divided into two systems. The first system includes Percussion, Electric Guitar, and Electric Bass. The second system includes Percussion Organ, Solo Bass, and two Violas. The Percussion part features a complex rhythmic pattern with 'x' marks. The Electric Guitar and Percussion Organ parts use chords and melodic lines. The Solo Bass part has a simple melodic line. The Violas part features a complex rhythmic pattern with a triplet at the end.

51

Bar. Tpt.

Bar. Tpt.

Perc.

E. Gtr.

E. Bass

Perc. Organ

S. Bass

Vla.

Vla.

54

Bar. Tpt.

Bar. Tpt.

Perc.

E. Gtr.

E. Bass

Perc. Organ

S. Bass

Vla.

Vla.

57

Bar. Tpt.

Bar. Tpt.

Perc.

E. Gtr.

E. Bass

Perc. Organ

S. Bass

Vla.

Vla.

60

Bar. Tpt.

Bar. Tpt.

Perc.

E. Gtr.

E. Bass

Perc. Organ

S. Bass

Vla.

Vla.

 - **Bar. Tpt. (Baritone Trumpet):** Two staves. The upper staff has a treble clef and contains block chords in measures 60 and 61, with a whole rest in measure 62. The lower staff has a treble clef and contains a melodic line with a slur over measures 61 and 62.
 - **E. Gtr. (Electric Guitar):** Two staves. The upper staff has a treble clef and shows a series of chords with a '7' (seventh) fretting symbol. The lower staff has a bass clef and shows a few chords.
 - **Perc. Organ (Percussion Organ):** A single staff with a treble clef, showing a rhythmic pattern of chords with a '7' fretting symbol.
 - **Vla. (Viola):** Two staves. The upper staff has a bass clef and contains a melodic line with eighth notes. The lower staff has a bass clef and contains a harmonic accompaniment with a '7' fretting symbol.

63

Bar. Tpt.

Bar. Tpt.

Perc.

E. Gtr.

E. Bass

Perc. Organ

S. Bass

Vla.

Vla.

66

Bar. Tpt.

Bar. Tpt.

Perc.

E. Gtr.

E. Bass

Perc. Organ

S. Bass

Vla.

Vla.

 - **Bar. Tpt. (top two staves):** The upper staff has a treble clef and contains a melodic line with a sharp sign and a long note in measure 67. The lower staff has a treble clef and contains a bass line with a slur over measures 66-68.
 - **Perc. (third staff):** Features a complex rhythmic pattern with various symbols (x, triangles, dots) and stems.
 - **E. Gtr. (fourth staff):** Shows a series of chords with a '7' time signature, alternating between natural and sharp notes.
 - **E. Bass (fifth staff):** Contains a bass line with a sharp sign and a long note in measure 67.
 - **Perc. Organ (sixth staff):** Features a melodic line with a sharp sign and various rhythmic patterns.
 - **S. Bass (seventh staff):** Contains a bass line with a sharp sign and a long note in measure 67.
 - **Vla. (eighth and ninth staves):** The eighth staff has a bass clef and contains a melodic line with a sharp sign and a long note in measure 67. The ninth staff has a bass clef and contains a complex rhythmic pattern with a '7' time signature.

69

Bar. Tpt.

Bar. Tpt.

Perc.

E. Gtr.

E. Bass

Perc. Organ

S. Bass

Vla.

Vla.

72

Bar. Tpt.

Bar. Tpt.

Perc.

E. Gtr.

E. Bass

Org.

Perc. Organ

S. Bass

Vla.

Vla.

75

Bar. Tpt.

Bar. Tpt.

Perc.

E. Gtr.

E. Bass

Org.

Perc. Organ

S. Bass

Vla.

Vla.

78

Bar. Tpt.

Bar. Tpt.

Perc.

E. Gtr.

E. Bass

Org.

Perc. Organ

S. Bass

Vla.

Vla.

Detailed description of the musical score: The score is for page 23, starting at measure 78. It features ten staves. The top two staves are for Baritone Trumpet (Bar. Tpt.), with the upper staff containing sustained chords and the lower staff containing a melodic line. The third staff is for Percussion (Perc.), showing a complex rhythmic pattern with 'x' marks above the notes. The fourth and fifth staves are for Electric Guitar (E. Gtr.) and Electric Bass (E. Bass), with the guitar part featuring a repeating chordal pattern and the bass part having a simple line. The sixth staff is for Organ, with sustained chords in both hands. The seventh staff is for Percussion Organ (Perc. Organ), with a rhythmic accompaniment. The eighth staff is for Saxophone Bass (S. Bass), with a melodic line. The ninth and tenth staves are for Violins (Vla.), with a complex rhythmic pattern and a triplet in the upper part.

81

Bar. Tpt.

Bar. Tpt.

Perc.

E. Gtr.

E. Bass

Org.

Perc. Organ

S. Bass

Vla.

Vla.

84

Bar. Tpt.

Bar. Tpt.

Perc.

E. Gtr.

E. Bass

Org.

Perc. Organ

S. Bass

Vla.

Vla.

87

Bar. Tpt.

Bar. Tpt.

Perc.

E. Gtr.

E. Bass

Org.

Perc. Organ

S. Bass

Vla.

Vla.

90

Bar. Tpt.

Bar. Tpt.

Perc.

E. Gtr.

E. Bass

Org.

Perc. Organ

S. Bass

Vla.

Vla.

93

Bar. Tpt.

Bar. Tpt.

Perc.

E. Gtr.

E. Bass

Org.

Perc. Organ

S. Bass

Vla.

Vla.

96

Bar. Tpt.

Bar. Tpt.

Perc.

E. Gtr.

E. Bass

Org.

Perc. Organ

S. Bass

Vla.

Vla.

99

Bar. Tpt.

Bar. Tpt.

Perc.

E. Gtr.

E. Bass

Org.

Perc. Organ

S. Bass

Vla.

Vla.

102

Bar. Tpt.

Bar. Tpt.

Perc.

E. Gtr.

E. Bass

Org.

Perc. Organ

S. Bass

Vla.

Vla.

105

Bar. Tpt.

Bar. Tpt.

Perc.

E. Gtr.

E. Bass

Org.

Perc. Organ

S. Bass

Vla.

Vla.

108

Bar. Tpt.

Bar. Tpt.

Perc.

E. Gtr.

E. Bass

Org.

Perc. Organ

S. Bass

Vla.

Vla.

 - **Bar. Tpt. (top two staves):** The upper staff has a whole rest in measure 108 and chords in 109 and 110. The lower staff has a half note in 108 and quarter notes in 109 and 110.
 - **Perc.:** Features a complex rhythmic pattern with eighth notes and accents, including 'x' marks above notes.
 - **E. Gtr.:** Plays a series of chords with a '7' (seventh) fretting mark above the first note of each chord.
 - **E. Bass:** Plays chords in measures 109 and 110.
 - **Org.:** The upper staff has a long melodic line with a slur over measures 109 and 110. The lower staff has quarter notes.
 - **Perc. Organ:** Plays a rhythmic pattern of eighth notes with chords.
 - **S. Bass:** Plays a melodic line of eighth notes.
 - **Vla. (bottom two staves):** Both staves play complex rhythmic patterns with many notes, including slurs and accents.

111

Bar. Tpt.

Bar. Tpt.

Perc.

E. Gtr.

E. Bass

Org.

Perc. Organ

S. Bass

Vla.

Vla.

114

Bar. Tpt.

Bar. Tpt.

Perc.

E. Gtr.

E. Bass

Org.

Perc. Organ

S. Bass

Vla.

Vla.

117

Bar. Tpt.

Bar. Tpt.

Perc.

E. Gtr.

E. Bass

Org.

Perc. Organ

S. Bass

Vln.

Vln.

119

Bar. Tpt.

Bar. Tpt.

Perc.

E. Gtr.

E. Bass

Org.

Perc. Organ

S. Bass

Vla.

Vla.

121

Bar. Tpt.

Bar. Tpt.

Perc.

E. Gtr.

E. Bass

Org.

Perc. Organ

S. Bass

Vla.

Vla.

124

Bar. Tpt.

Bar. Tpt.

Perc.

Tub. B.

E. Gtr.

E. Bass

Org.

Perc. Organ

S. Bass

Vla.

Vla.

127

Bar. Tpt.

Bar. Tpt.

Perc.

E. Gtr.

E. Bass

Org.

Perc. Organ

S. Bass

Vla.

Vla.

130

Bar. Tpt.

Bar. Tpt.

Perc.

E. Gtr.

E. Bass

Org.

Perc. Organ

S. Bass

Vla.

Vla.

133

Bar. Tpt.

Bar. Tpt.

Perc.

E. Gtr.

E. Bass

Org.

Perc. Organ

S. Bass

Vla.

Vla.

136

Bar. Tpt.

Bar. Tpt.

Perc.

E. Gtr.

E. Bass

Org.

Perc. Organ

S. Bass

Vla.

Vla.

139

Bar. Tpt.

Bar. Tpt.

Perc.

E. Gtr.

E. Bass

Org.

Perc. Organ

S. Bass

Vla.

Vla.

142

Bar. Tpt.

Bar. Tpt.

Perc.

E. Gtr.

E. Bass

Org.

Perc. Organ

S. Bass

Vla.

Vla.

144

Bar. Tpt.

Bar. Tpt.

Perc.

Tub. B.

E. Gtr.

E. Bass

Org.

Perc. Organ

S. Bass

Vla.

Vla.

147

Bar. Tpt.

Bar. Tpt.

Perc.

Tub. B.

E. Gtr.

E. Bass

Org.

Perc. Organ

S. Bass

Vla.

Vla.

150

Bar. Tpt.

Bar. Tpt.

Perc.

Tub. B.

E. Gtr.

E. Bass

Org.

Perc. Organ

S. Bass

Vla.

Vla.

153

Bar. Tpt.

Bar. Tpt.

Perc.

Tub. B.

E. Gtr.

E. Bass

Org.

Perc. Organ

S. Bass

Vla.

Vla.

3

156

Bar. Tpt.

Bar. Tpt.

Perc.

Tub. B.

E. Gtr.

E. Bass

Org.

Perc. Organ

S. Bass

Vla.

Vla.

159

Bar. Tpt.

Bar. Tpt.

Perc.

Tub. B.

E. Gtr.

E. Bass

Org.

Perc. Organ

S. Bass

Vla.

Vla.

- **Perc. (third staff):** Features a complex rhythmic pattern with 'x' marks above the notes, indicating cymbal or similar effects.
- **E. Bass (sixth staff):** Provides a bass line with chords and rests.

162

Bar. Tpt.

Bar. Tpt.

Perc.

Tub. B.

E. Gtr.

E. Bass

Org.

Perc. Organ

S. Bass

Vla.

Vla.

165

Bar. Tpt.

Bar. Tpt.

Perc.

Tub. B.

E. Gtr.

E. Bass

Org.

Perc. Organ

S. Bass

Vla.

Vla.

3

Baroque Trumpet

120

131

140

150

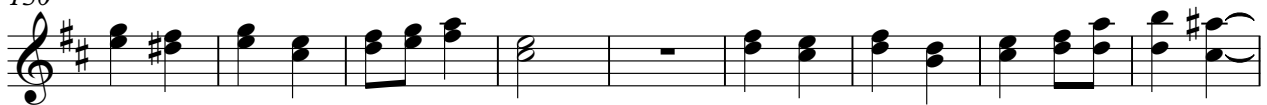

159

167

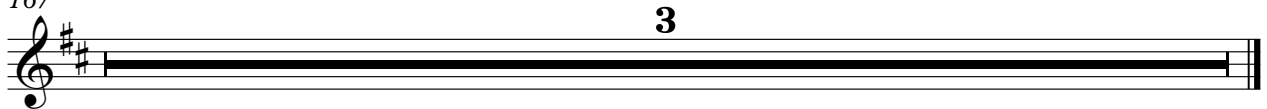

Baroque Trumpet

Yvonne & Scott Fitzgerald Keely - If I Had Words

♩ = 78,000076 **50**

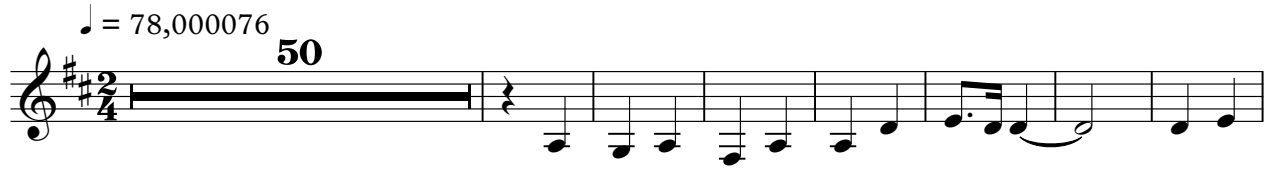

58

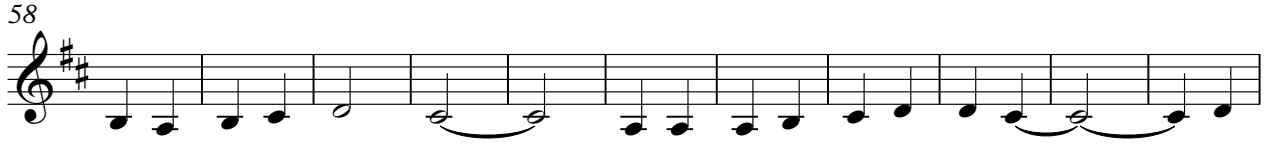

69

80

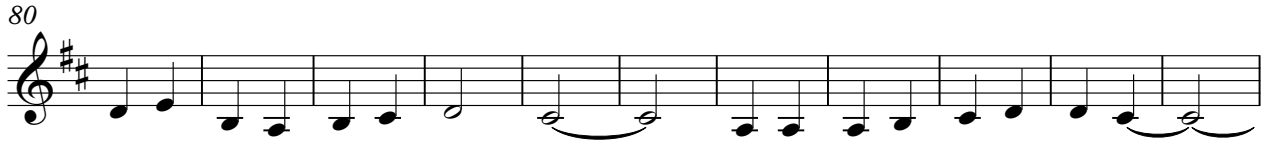

91

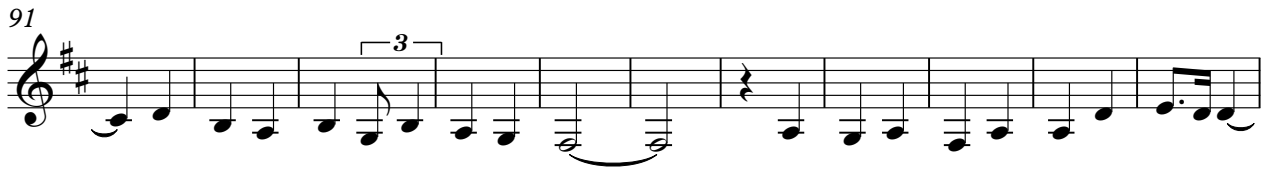

102

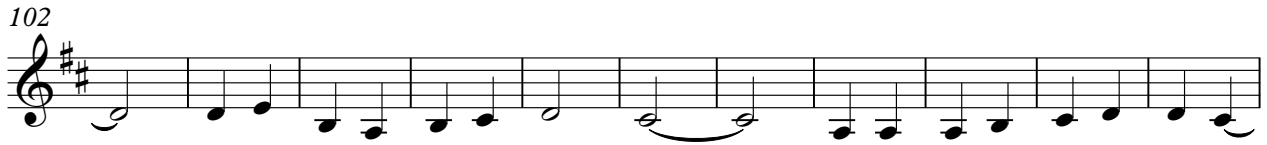

113

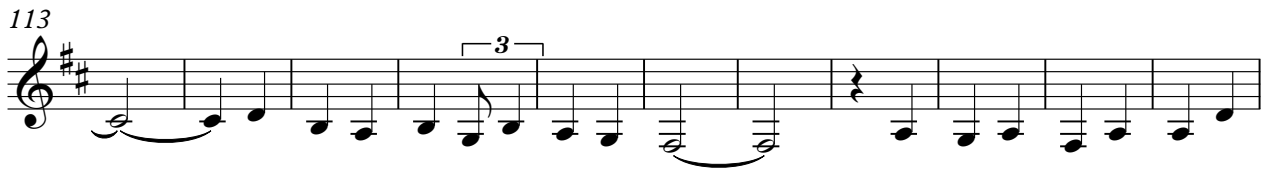

124

135

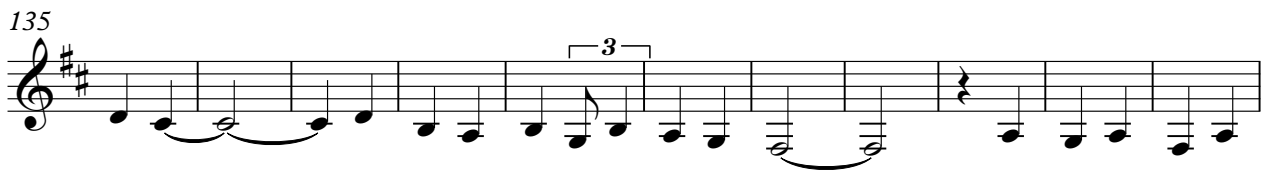

146

V.S.

2

Baroque Trumpet

157

167

Yvonne & Scott Fitzgerald Keely - If I Had Words

Percussion

$\text{♩} = 78,000076$

2

8

12

16

20

24

28

32

36

40

V.S.

Percussion

84

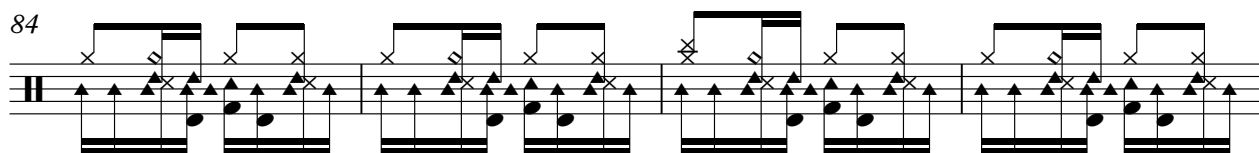

88

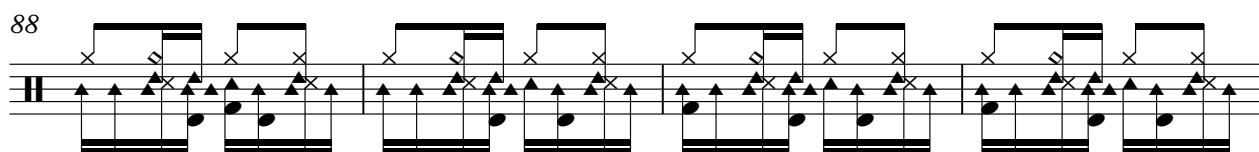

92

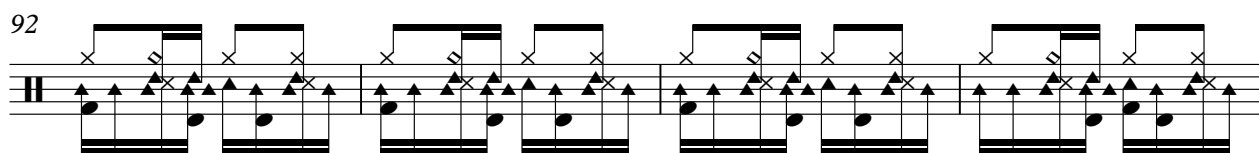

96

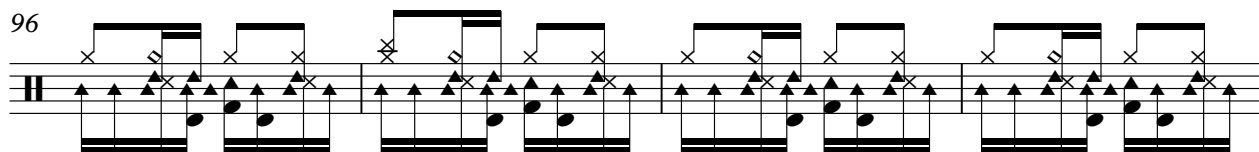

100

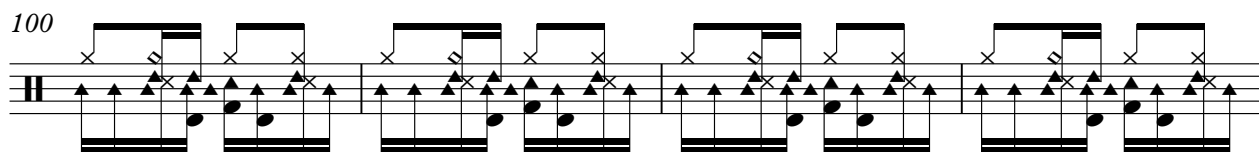

104

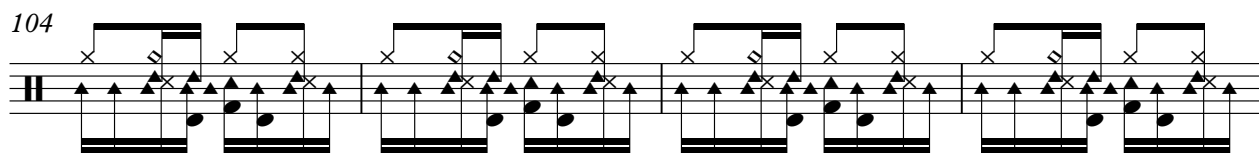

108

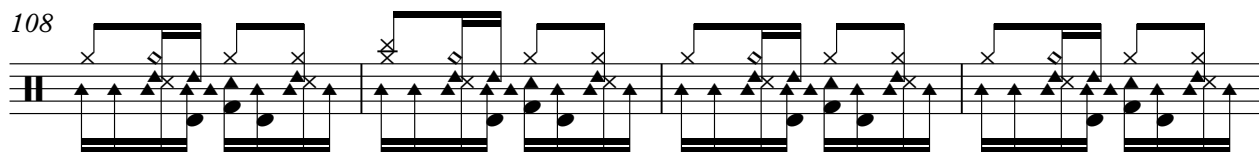

112

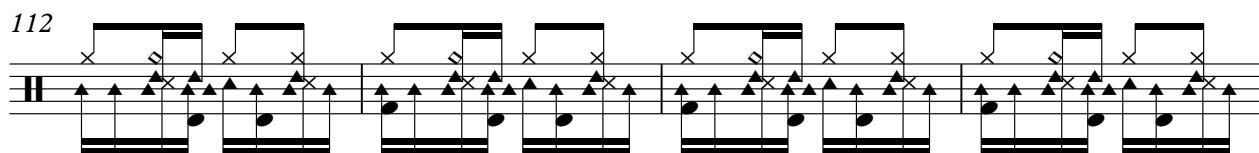

116

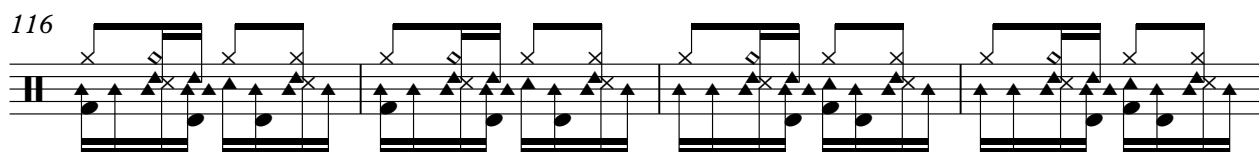

120

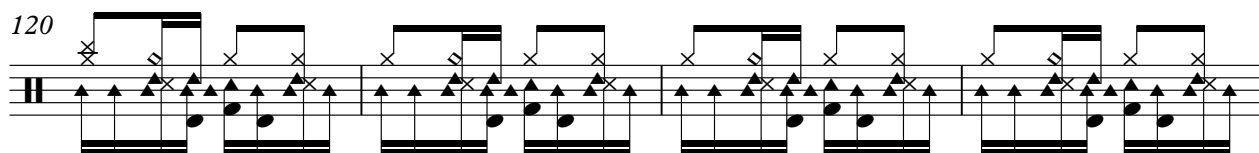

V.S.

124

128

132

136

140

144

148

152

156

160

Percussion

163

167

3

Tubular Bells

Yvonne & Scott Fitzgerald Keely - If I Had Words

♩ = 78,000076

124 **19**

147

157

2

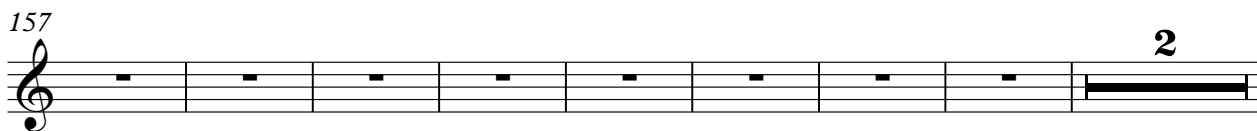

167

3

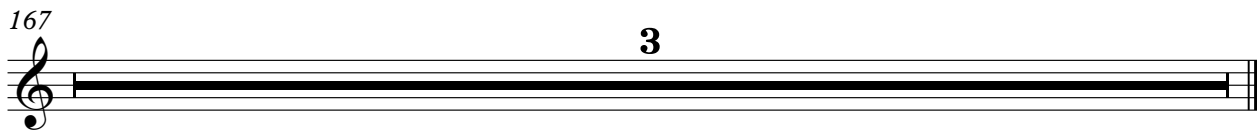

Electric Guitar

Yvonne & Scott Fitzgerald Keely - If I Had Words

♩ = 78,000076

4

10

16

22

28

34

40

46

52

58

V.S.

64

70

76

82

88

94

100

106

112

118

124

130

136

142

148

154

160

164

Fretless Electric Bass

Yvonne & Scott Fitzgerald Keely - If I Had Words

♩ = 78,000076
4

14

25

36

47

58

69

80

91

100

2

109

Fretless Electric Bass

120

131

142

153

161

Yvonne & Scott Fitzgerald Keely - If I Had Words

Organ

♩ = 78,000076

73

81

92

103

114

125

V.S.

136

147

157

167

Percussive Organ

Yvonne & Scott Fitzgerald Keely - If I Had Words

♩ = 78,000076

4

9

15

20

25

31

37

42

V.S.

47

53

58

63

68

73

78

84

89

94

100

106

111

116

122

127

132

V.S.

137

142

147

153

158

162

167

3

Yvonne & Scott Fitzgerald Keely - If I Had Words

Synth Bass

♩ = 78,000076

V.S.

74

81

88

96

103

110

117

124

131

138

145

152

159

167

3

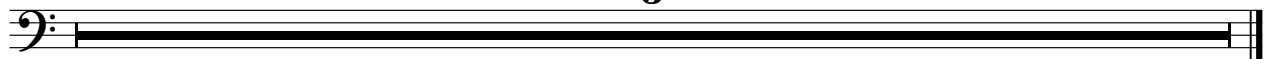

Yvonne & Scott Fitzgerald Keely - If I Had Words

Viola

♩ = 78,000076

27

36

48

60

68

76

85

94

102

109

V.S.

2

119

3

6

Vivida

125

132

142

148

155

161

2

3

Yvonne & Scott Fitzgerald Keely - If I Had Words

Viola

♩ = 78,000076

3

8

12

16

20

24

28

32

36

40

V.S.

2

Viola

44

48

52

56

60

64

68

72

76

80

84
88
92
96
100
104
108
112
116
120

Viola

V.S.

Viola

163

Viola

5

3

167

3

3