

Zap - Cracklin' Rose (Neil Diamond)

♩ = 120,000000

This block contains the first six measures of the musical score. It features five staves for Drums, two for Acc. Bass and Fretless Bass, and two for Brass and Synth. The tempo is marked as 120,000000. The music is in 4/4 time and D major. The drums include a snare drum pattern, a bass drum pattern, and a hi-hat pattern. The bass lines are simple, and the brass and synth parts provide harmonic support.

7

This block contains measures 7 through 11 of the musical score. It features five staves for Drums, two for Acc. Bass and Fretless Bass, and two for Brass and Synth. The tempo is marked as 120,000000. The music is in 4/4 time and D major. The drums continue with their respective patterns. The bass lines and brass/synth parts continue to provide harmonic support.

12

Drums

Drums

Drums

Drums

Drums

Acc. Bass

Fretless Bass

Brass

Synth

17

Drums

Drums

Drums

Drums

Drums

Acc. Bass

Fretless Bass

Brass

Synth

22

Drums

Drums

Drums

Drums

Drums

Acc. Bass

Fretless Bass

Brass

Synth

27

Drums

Drums

Drums

Drums

Drums

Acc. Bass

Fretless Bass

Brass

Synth

32

Drums

Drums

Drums

Drums

Drums

Acc. Bass

Fretless Bass

Brass

Synth

37

Drums

Drums

Drums

Drums

Drums

Acc. Bass

Fretless Bass

Brass

Synth

42

Drums

Drums

Drums

Drums

Drums

Acc. Bass

Fretless Bass

Brass

Synth

49

Drums

Drums

Drums

Drums

Drums

Acc. Bass

Fretless Bass

Brass

Synth

54

Drums

Drums

Drums

Drums

Drums

Acc. Bass

Fretless Bass

Brass

Synth

59

Drums

Drums

Drums

Drums

Drums

Acc. Bass

Fretless Bass

Brass

Synth

64

Drums

Drums

Drums

Drums

Drums

Acc. Bass

Fretless Bass

Brass

Synth

69

Drums

Drums

Drums

Drums

Drums

Acc. Bass

Fretless Bass

Brass

Synth

75

Drums

Drums

Drums

Drums

Drums

Acc. Bass

Fretless Bass

Brass

Synth

81

Drums

Drums

Drums

Drums

Drums

Acc. Bass

Fretless Bass

Brass

Synth

# Zap - Cracklin` Rose (Neil Diamond)

Drums

♩ = 120,000000

2

9

16

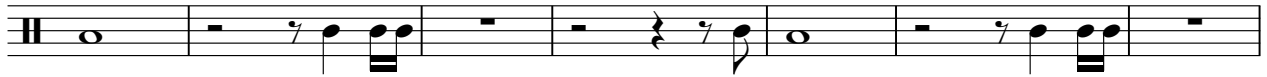

23

30

37

4

46

52

59

66

2

Drums

73

**2**

80

87

# Zap - Cracklin` Rose (Neil Diamond)

## Drums

♩ = 120,000000

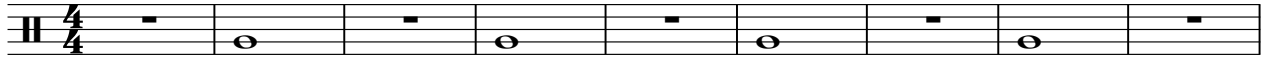

10

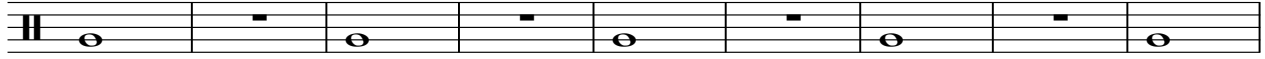

19

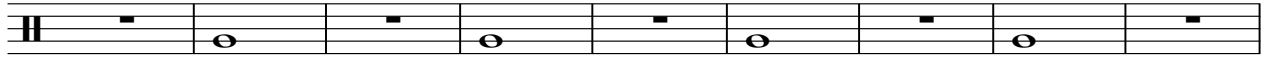

28

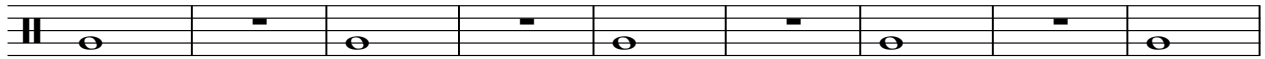

37

48

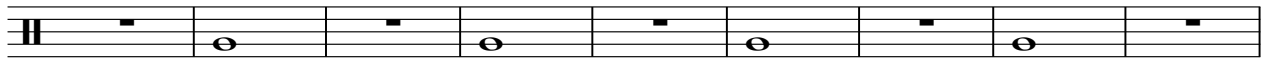

57

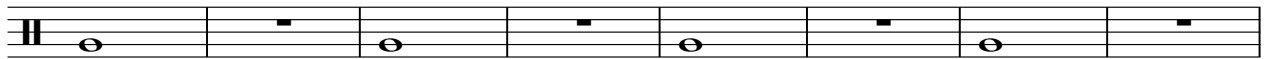

65

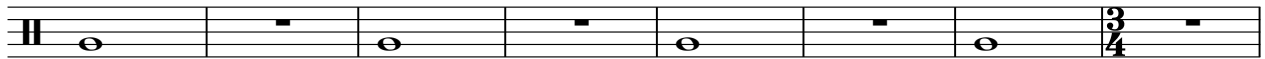

73

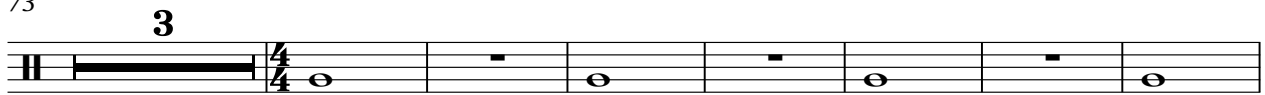

83

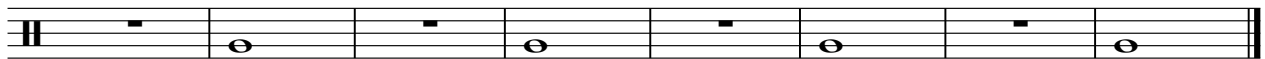

# Zap - Cracklin` Rose (Neil Diamond)

## Drums

♩ = 120,000000

8

15

22

29

36

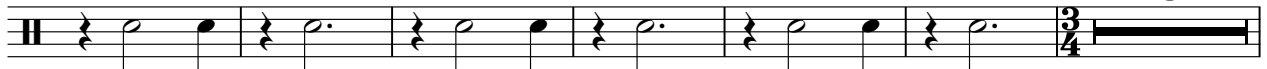

45

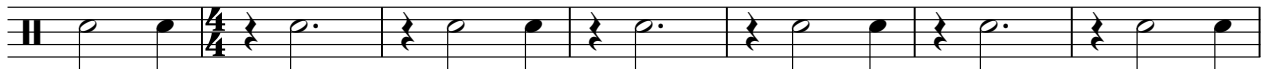

52

59

66

2

Drums

73

**2**

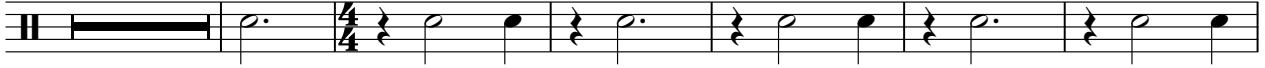

81

87

Drums

Zap - Cracklin` Rose (Neil Diamond)

♩ = 120,000000

7

13

19

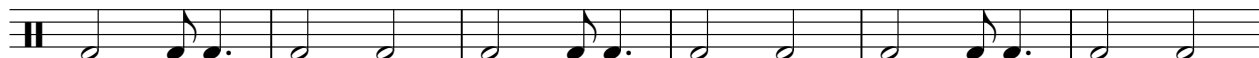

25

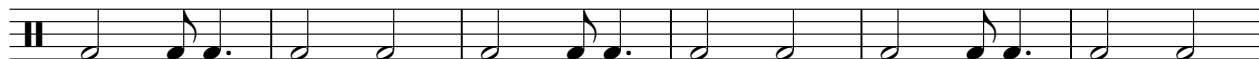

31

37

2

# Drums

45

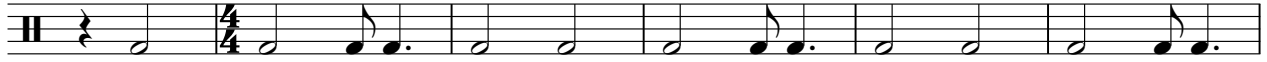

51

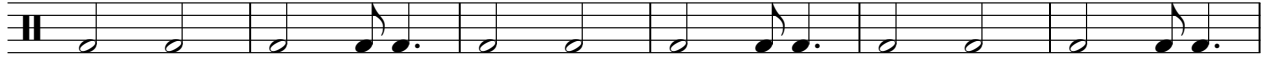

57

63

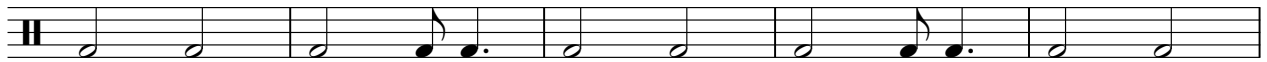

68

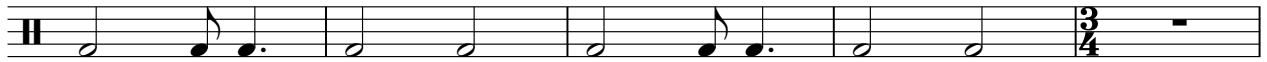

73

80

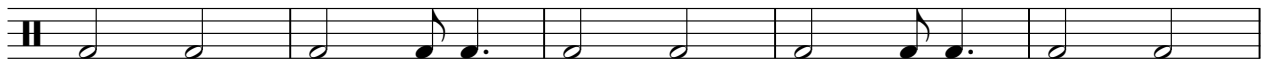

85

Drums

Zap - Cracklin` Rose (Neil Diamond)

♩ = 120,000000

5

9

13

17

21

25

29

33

37

V.S.

Drums

41

47

51

55

59

63

67

71

77

81

Drums

85

88

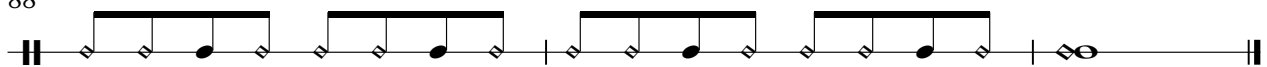

# Zap - Cracklin` Rose (Neil Diamond)

Acc. Bass

♩ = 120,000000  
3

9

15

21

27

31

36

40

2

45

51

57

61

66

71

77

82

87

Fretless Bass

Zap - Cracklin` Rose (Neil Diamond)

♩ = 120,000000  
3

9

15

21

27

31

36

40

2

45

51

57

61

66

71

77

82

87

# Zap - Cracklin` Rose (Neil Diamond)

Brass

♩ = 120,000000

6

10

14

18

22

25

30

34

38

3/4

V.S.

42

48

52

55

60

64

68

72

77

81

Brass

84

87

# Zap - Cracklin` Rose (Neil Diamond)

Synth

♩ = 120,000000

6

10

14

18

22

25

30

34

38

3/4

V.S.

42

48

52

55

60

64

68

72

77

81

84

87
