

Zap Hehehe - Heartache Tonight (Eagles)

♩ = 205,003448

1. Tromp.

2. Tromp.

Posaune.

Posaune.

Bass Dru
Bass Drum

Bass Dru

SnareDru

SnareDru

HiHatsru

HiHatsru

Crashuri

Crashuri

Tomstsru

Tomstsru

Tambourin
Tambouri

Tambouri

Gitarren

Gitarren

Bassrren

Bassrren

Honkyton
Honkytonk

Honkyton

♩ = 205,003448

Soloune.

Soloune.

5

1. Tromp.

2. Tromp.

Posaune.

Tomstsru

Bassrren

Honkyton

Detailed description of the musical score: The score is for a band and consists of six staves. The first three staves are for brass instruments: 1. Tromp. (first trumpet), 2. Tromp. (second trumpet), and Posaune. (trombone). The next two staves are for percussion: Tomstsru (tom-toms) and Bassrren (bass drum). The final staff is for Honkyton (honky-tonk piano). The music is in 4/4 time and consists of three measures. The first measure has a five-measure rest for all instruments. The second measure has a five-measure rest for all instruments. The third measure has a five-measure rest for all instruments. The 1. Tromp. part starts with a five-measure rest, then plays a quarter note G4, a quarter note A4, a quarter note B4, a quarter note C5, and a quarter note D5. The 2. Tromp. part starts with a five-measure rest, then plays a quarter note G4, a quarter note A4, a quarter note B4, a quarter note C5, and a quarter note D5. The Posaune. part starts with a five-measure rest, then plays a quarter note G4, a quarter note A4, a quarter note B4, a quarter note C5, and a quarter note D5. The Tomstsru part starts with a five-measure rest, then plays a quarter note G4, a quarter note A4, a quarter note B4, a quarter note C5, and a quarter note D5. The Bassrren part starts with a five-measure rest, then plays a quarter note G4, a quarter note A4, a quarter note B4, a quarter note C5, and a quarter note D5. The Honkyton part starts with a five-measure rest, then plays a quarter note G4, a quarter note A4, a quarter note B4, a quarter note C5, and a quarter note D5.

8

1. Tromp.

Posaune.

Bass Dru

SnareDru

HiHatsru

Tambouri

Gitarren

Bassren

Honkyton

11

1. Tromp.

Posaune.

Bass Dru

SnareDru

HiHatsru

Tambouri

Gitarren

Bassren

Honkyton

14

1. Tromp.

Posaune.

Bass Dru

SnareDru

HiHatsru

Tambouri

Gitarren

Bassren

Honkyton

17

1. Tromp.

Posaune.

Bass Dru

SnareDru

HiHatsru

Tambouri

Gitarren

Bassren

Honkyton

20

1. Tromp.

Posaune.

Bass Dru

SnareDru

HiHatsru

Tambouri

Gitarren

Bassren

Honkyton

23

1. Tromp.

Posaune.

Bass Dru

SnareDru

HiHatsru

Tambouri

Gitarren

Bassren

Honkyton

26

1. Tromp.

2. Tromp.

Posaune.

Bass Dru

SnareDru

HiHatsru

Tambouri

Gitarren

Bassrren

Honkyton

Soloune.

29

Bass Dru

SnareDru

HiHatsru

Gitarren

Bassren

Soloune.

32

Bass Dru

SnareDru

HiHatsru

Gitarren

Bassren

Soloune.

35

Posaune.

Bass Dru

SnareDru

HiHatsru

Gitarren

Bassrren

Soloune.

38

Posaune.

Bass Dru

SnareDru

HiHatsru

Gitarren

Bassrren

Soloune.

41

Posaune.

Bass Dru

SnareDru

HiHatsru

Gitarren

Bassrren

Soloune.

44

1. Tromp.

Posaune.

Bass Dru

Snare Dru

Hi Hatsru

Tambouri

Gitarren

Bassren

Honkyton

Soloune.

47

1. Tromp.

Posaune.

Bass Dru

SnareDru

HiHatsru

Tambouri

Gitarren

Bassren

Honkyton

50

1. Tromp.

Posaune.

Bass Dru

SnareDru

HiHatsru

Tambouri

Gitarren

Bassren

Honkyton

53

1. Tromp.

2. Tromp.

Posaune.

Bass Dru

Snare Dru

Crashuri

Bassren

Honkyton

Soloune.

Detailed description of the musical score: The score is written for a 9-piece band. Measures 53, 54, and 55 are mostly rests. In measure 53, the 1st Trombone has a quarter rest, the 2nd Trombone has a half rest, and the Euphonium has a quarter rest. In measure 54, all three have whole rests. In measure 55, the 1st Trombone has a quarter rest, the 2nd Trombone has a half rest, and the Euphonium has a quarter rest. In measure 56, the 1st Trombone has a quarter rest, the 2nd Trombone has a half rest, and the Euphonium has a quarter rest. The Bass Drum has a half note in measure 53 and rests in the others. The Snare Drum has a quarter rest in measure 53, followed by eighth notes in measures 54 and 55, and a quarter note in measure 56. The Crashuri has a quarter rest in measure 53 and eighth notes in measures 54 and 55, and a quarter note in measure 56. The Bassoon has a quarter note in measure 53, followed by eighth notes in measures 54 and 55, and a quarter note in measure 56. The Honkyton has a quarter rest in measure 53 and rests in the others. The Soloune has a quarter rest in measure 53, followed by eighth notes in measures 54 and 55, and a quarter note in measure 56.

57

1. Tromp.

2. Tromp.

Bass Dru

SnareDru

HiHatsru

Tambouri

Gitarren

Bassrren

Honkyton

59

1. Tromp.

2. Tromp.

Bass Dru

SnareDru

HiHatsru

Tambouri

Gitarren

Bassren

Honkyton

61

1. Tromp.

2. Tromp.

Bass Dru

SnareDru

HiHatsru

Tambouri

Gitarren

Bassren

Honkyton

63

1. Tromp.

2. Tromp.

Bass Dru

SnareDru

HiHatsru

Tambouri

Gitarren

Bassrren

Honkyton

65

1. Tromp.

2. Tromp.

Bass Dru

Snare Dru

Hi Hatsru

Tambouri

Gitarren

Bassrren

Honkyton

67

1. Tromp.

2. Tromp.

Bass Dru

SnareDru

HiHatsru

Tambouri

Gitarren

Bassren

Honkyton

69

1. Tromp.

Bass Dru

SnareDru

HiHatsru

Tambouri

Gitarren

Bassrren

Honkyton

71

1. Tromp.

2. Tromp.

Bass Dru

SnareDru

HiHatsru

Tambouri

Gitarren

Bassren

Honkyton

73

1. Tromp.

2. Tromp.

Posaune.

Bass Dru

Snare Dru

Hi Hatsru

Tambouri

Gitarren

Bassren

Honkyton

75

1. Tromp.

2. Tromp.

Posaune.

Bass Dru

Snare Dru

Hi Hatsru

Tambouri

Gitarren

Bassren

Honkyton

77

1. Tromp.

2. Tromp.

Posaune.

Bass Dru

SnareDru

HiHatsru

Tambouri

Gitarren

Bassren

Honkyton

79

1. Tromp.

2. Tromp.

Posaune.

Bass Dru

SnareDru

HiHatsru

Tambouri

Gitarren

Bassren

Honkyton

81

1. Tromp.

2. Tromp.

Posaune.

Bass Dru

Snare Dru

Hi Hatsru

Tambouri

Gitarren

Bassren

Honkyton

83

1. Tromp.

2. Tromp.

Posaune.

Bass Dru

SnareDru

HiHatsru

Tambouri

Gitarren

Bassren

Honkyton

85

1. Tromp.

Posaune.

Bass Dru

SnareDru

HiHatsru

Tambouri

Gitarren

Bassren

Honkyton

87

1. Tromp.

2. Tromp.

Posaune.

Bass Dru

Snare Dru

Hi Hats ru

Tambouri

Gitarren

Bassren

Honkyton

90

1. Tromp.

Posaune.

Bass Dru

SnareDru

HiHatsru

Tambouri

Gitarren

Bassren

Honkyton

93

1. Tromp.

Posaune.

Bass Dru

SnareDru

HiHatsru

Tambouri

Gitarren

Bassren

Honkyton

96

1. Tromp.

Posaune.

Bass Dru

SnareDru

HiHatsru

Tambouri

Gitarren

Bassren

Honkyton

99

1. Tromp.

Posaune.

Bass Dru

SnareDru

HiHatsru

Tambouri

Gitarren

Bassren

Honkyton

Detailed description of the musical score: The score is for measures 99, 100, and 101.

102

1. Tromp.

Posaune.

Bass Dru

SnareDru

HiHatsru

Tambouri

Gitarren

Bassren

Honkyton

105

1. Tromp.

Posaune.

Bass Dru

SnareDru

HiHatsru

Tambouri

Gitarren

Bassren

Honkyton

108

1. Tromp.

2. Tromp.

Posaune.

Bass Dru

Snare Dru

Hi Hatsru

Tambouri

Gitarren

Bassren

Honkyton

Detailed description of the musical score: The score is for a 3-measure phrase starting at measure 108. The key signature has one sharp (F#). The 1. Tromp. part has a melodic line: measure 108 (quarter rest, eighth note F#, quarter note G), measure 109 (quarter rest, eighth note A, quarter note B), measure 110 (half note C). The 2. Tromp. part has a long note in measure 110. The Posaune. part has a bass line: measure 108 (quarter note F, quarter note G), measure 109 (quarter note A, quarter note B), measure 110 (half note C). The Bass Dru part has a steady quarter note pulse. The Snare Dru part has a steady quarter note pulse. The Hi Hatsru part has a steady eighth note pulse. The Tambouri part has a steady quarter note pulse. The Gitarren part has a melodic line: measure 108 (quarter note F, quarter note G), measure 109 (quarter note A, quarter note B), measure 110 (half note C). The Bassren part has a bass line: measure 108 (quarter note F, quarter note G), measure 109 (quarter note A, quarter note B), measure 110 (half note C). The Honkyton part has a bass line: measure 108 (quarter note F, quarter note G), measure 109 (quarter note A, quarter note B), measure 110 (half note C).

111

1. Tromp.

2. Tromp.

Posaune.

Bass Dru

Snare Dru

Hi Hatsru

Tambouri

Gitarren

Bassren

Honkyton

113

1. Tromp.

2. Tromp.

Posaune.

Bassrren

Honkyton

Zap Hehehe - Heartache Tonight (Eagles)

1. Tromp.

♩ = 205,003448

1. Tromp.

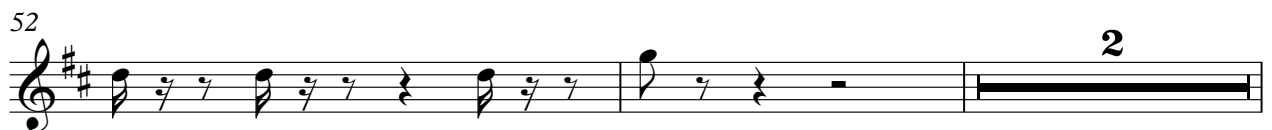
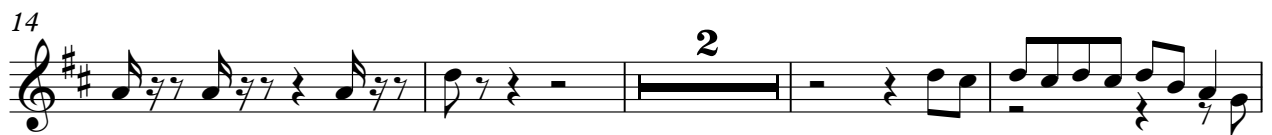

56

59

62

65

68

71

74

77

80

83

86

92

96

100

105

109

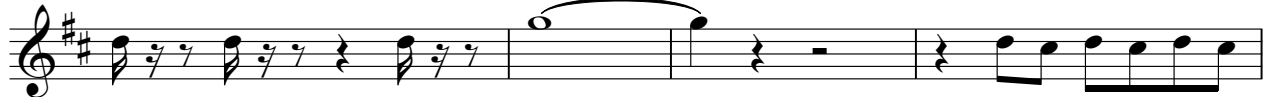

113

2. Tromp.

2.Tromp.

Posaune.

Zap Hehehe - Heartache Tonight (Eagles)

♩ = 205,003448

Posaune.

2

9

17

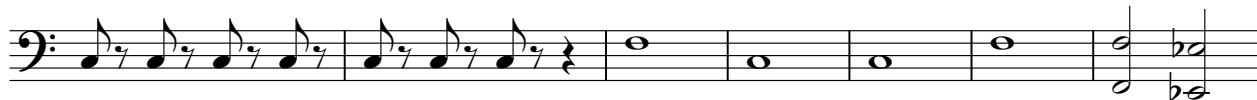

24

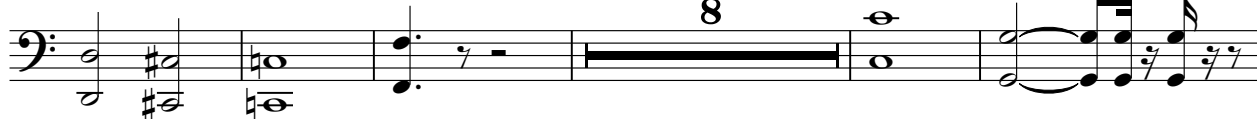

37

42

49

19

73

79

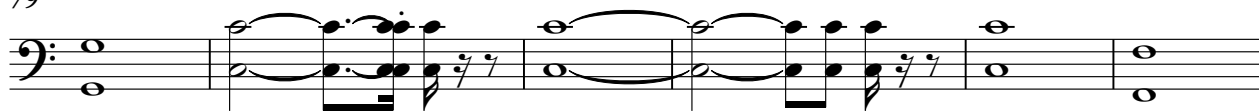

85

90

99

105

111

Bass Dru

Zap Hehehe - Heartache Tonight (Eagles)

♩ = 205,003448

Bass Dru

Bass Drum, 7

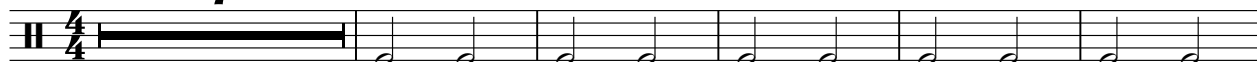

13

21

28

35

42

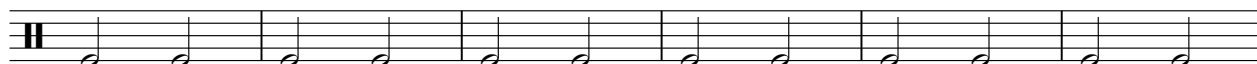

48

57

64

71

78

85

92

99

107

SnareDru

Zap Hehehe - Heartache Tonight (Eagles)

♩ = 205,003448

SnareDru 7

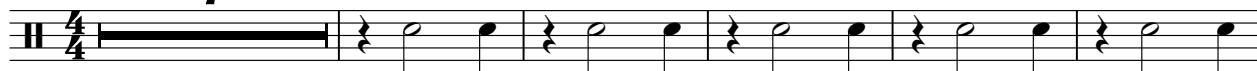

13

20

26

32

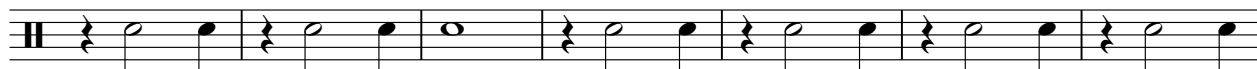

39

45

51

57

63

V.S.

69

75

81

87

93

99

106

110

♩ = 205,003448

HiHatsru

7

12

18

22

26

30

34

38

42

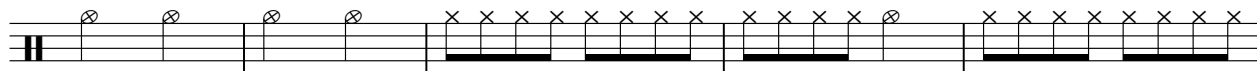

47

V.S.

51

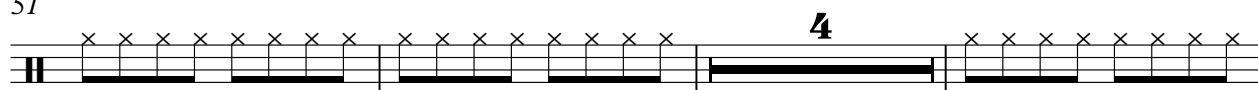

58

62

66

70

74

78

82

86

91

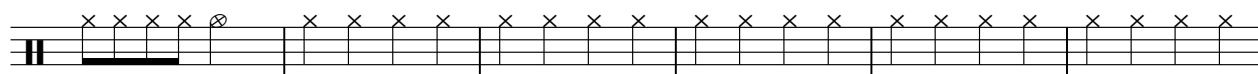

97

103

107

110

Crashuri

Zap Hehehe - Heartache Tonight (Eagles)

♩ = 205,003448
Crashuri

52

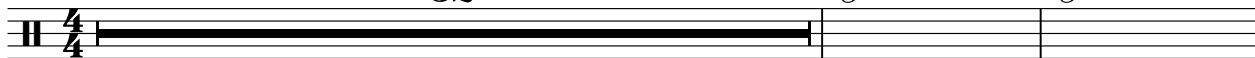

55

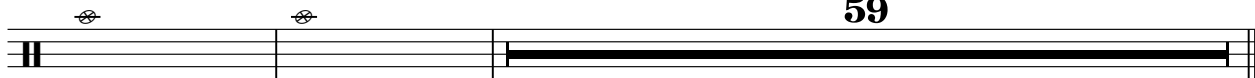

59

Tomstsr

Zap Hehehe - Heartache Tonight (Eagles)

♩ = 205,003448
Tomstsr

6 **108**

Tambouri

Zap Hehehe - Heartache Tonight (Eagles)

♩ = 205,003448

Tambouri
Tambourin

2

Tambouri

92

98

106

110

$\text{♩} = 205,003448$
Gitarren 7

11

15 2

21

25

29

33

37

41

45

90

94

98

104

108

110

Bassrren

Zap Hehehe - Heartache Tonight (Eagles)

♩ = 205,003448

Bassrren

2

8

13

18

22

27

31

36

40

44

V.S.

48

52

57

61

66

71

75

80

85

89

94

99

103

107

111

Honkyton

Zap Hehehe - Heartache Tonight (Eagles)

♩ = 205,003448

Honkyton

Honkytonk

2

8

12

16

20

23

V.S.

27

19

19

48

51

3

3

57

60

63

66

69

72

75

78

81

V.S.

84

87

90

93

97

101

104

107

111

Zap Hehehe - Heartache Tonight (Eagles)

Soloune.

♩ = 205,003448
Soloune.

26

26

29

32

35

38

42

V.S.

2

Soloune.

46

10

59

