

♩ = 73,000069

Percussion

Jazz Guitar

Jazz Guitar

Electric Guitar

5-string Electric Bass

Electric Piano

FX 4 (Atmosphere)

♩ = 73,000069

$E^{\flat}m/E^{\flat}$ $E^{\flat}m/E^{\flat}$ B/B

Viola

Solo

E Major

4

Perc.

J. Gtr.

J. Gtr.

E. Gtr.

E. Bass

E. Piano

FX 4

Vla.

Solo

D^b/D^b E^b_m/E^b

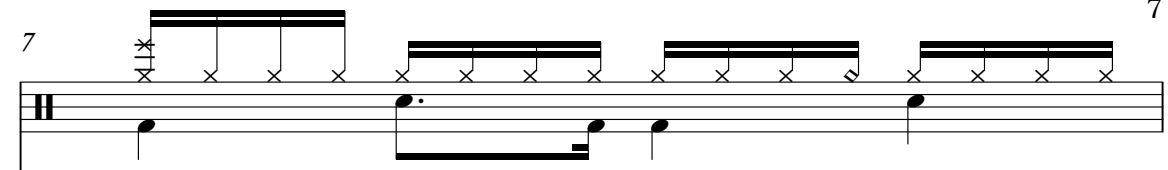
7 Perc. 

J. Gtr. 

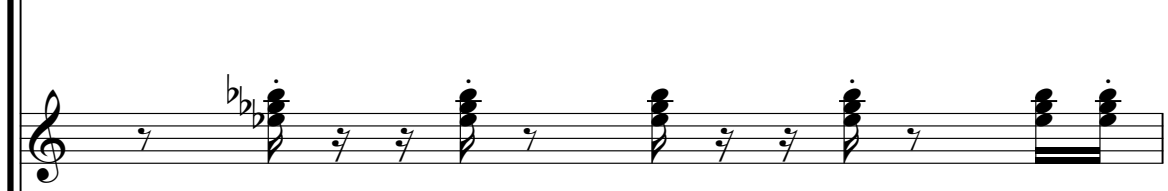
E. Gtr. 

E. Bass 

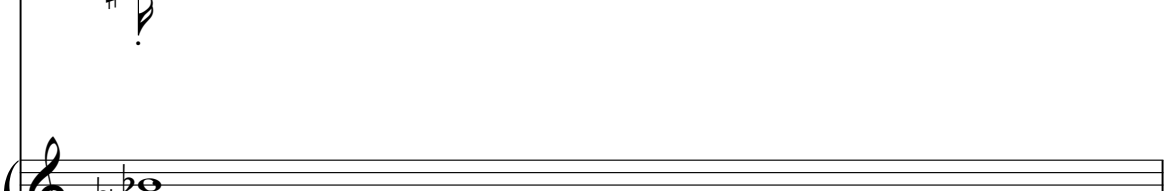
E. Piano 

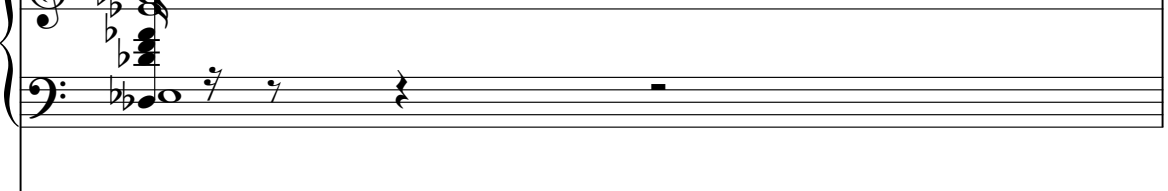
FX 4 

Vla.  $E^b m / E^b$

Solo 

B/B 

8

Perc.

J. Gtr.

E. Gtr.

E. Bass

E. Piano

FX 4

Vla.

Solo

8

3

D^b/D^b

E^b/E^b

10

Perc.

J. Gtr.

E. Gtr.

E. Bass

E. Piano

FX 4

Vla.

Solo

Chords: D^{\flat}/D^{\flat} , E^{\flat}/E^{\flat}

12

Perc.

J. Gtr.

E. Gtr.

E. Bass

E. Piano

FX 4

Vla.

Solo

D D^b/D^b Eb/A^b

13

Perc.

J. Gtr.

J. Gtr.

E. Gtr.

E. Bass

E. Piano

FX 4

Vla.

Solo

6

GB/B^b

14

Perc.

J. Gtr.

J. Gtr.

E. Gtr.

E. Bass

E. Piano

FX 4

Vla.

Solo

DEAD

E^b/E^b

E^bm/E^b

B/B

16

Perc.

J. Gtr.

J. Gtr.

E. Gtr.

E. Bass

E. Piano

FX 4

Vla.

Solo

B^{\flat}/D^{\flat} E^{\flat}/E^{\flat}

18

Perc.

J. Gtr.

J. Gtr.

E. Gtr.

E. Bass

E. Piano

FX 4

Vla.

Solo

A^{\flat}/A^{\sharp} E^{\flat}/E^{\sharp}

20

Perc.

J. Gtr.

J. Gtr.

E. Gtr.

E. Bass

E. Piano

FX 4

Vla.

Solo

D^b/D^b

$E^{\sharp}F^{\flat}/E^{\flat}$

22

Perc.

J. Gtr.

J. Gtr.

E. Gtr.

E. Bass

E. Piano

FX 4

Vla.

Solo

Db/Db

E^bm/E^b

23

Perc. (Percussion): Measure 23 has a rhythmic pattern of eighth notes with 'x' marks above them. Measure 24 continues with a similar pattern.

J. Gtr. (Jazz Guitar): Measure 23 has a melodic line with notes G4 (flat), A4 (sharp), B4 (flat), and C5. Measure 24 continues with notes D5, E5, F5, and G5.

J. Gtr. (Jazz Guitar): Measure 23 has a melodic line with notes G4 (sharp), A4, B4 (flat), and C5. Measure 24 continues with notes D5, E5, F5, and G5.

E. Gtr. (Electric Guitar): Measure 23 has a chordal accompaniment with notes G4 (flat), A4 (flat), B4, and C5. Measure 24 continues with notes D5, E5, F5, and G5.

E. Bass (Electric Bass): Measure 23 has a bass line with notes G2 (flat), A2, and B2. Measure 24 continues with notes C3, D3, and E3.

E. Piano (Electric Piano): Measure 23 has a chordal accompaniment with notes G4 (flat), A4 (flat), B4, and C5. Measure 24 continues with notes D5, E5, F5, and G5.

FX 4 (Effects): Measure 23 has a melodic line with notes G4 (flat), A4 (sharp), B4 (flat), and C5. Measure 24 continues with notes D5, E5, F5, and G5.

Vla. (Viola): Measure 23 has a whole rest. Measure 24 has a whole rest.

Solo (Solo): Measure 23 has a whole rest. Measure 24 has a melodic line with notes G4 (flat), A4 (sharp), B4 (flat), and C5.

D^b/D^b

24

Perc.

J. Gtr.

J. Gtr.

E. Gtr.

E. Bass

E. Piano

FX 4

G^b/G^b

D^b/D^b

D^b1+5/D^b

E^b1+5/E^b

E^bm/E^b

Vla.

Solo

25

E^b/E^b

6

26

Perc.

J. Gtr.

J. Gtr.

E. Gtr.

E. Bass

E. Piano

FX 4

B/B

D^b/D^b

E^b/E^b

Vla.

Solo

G^b7/C^b

28

Perc.

J. Gtr.

J. Gtr.

E. Gtr.

E. Bass

E. Piano

FX 4

Vla.

Solo

D^b/D^b

$E^b m/E^b$

29

Perc.

J. Gtr.

J. Gtr.

E. Gtr.

E. Bass

E. Piano

FX 4

Vla.

Solo

6

EB/EB

30

Perc.

J. Gtr.

J. Gtr.

E. Gtr.

E. Bass

E. Piano

FX 4

Vla.

Solo

$\text{D}^{\flat}/\text{A}^{\flat}$

31

Perc.

J. Gtr.

J. Gtr.

E. Gtr.

E. Bass

E. Piano

FX 4

E^bm/E^b

Vla.

Solo

32

Perc.

J. Gtr.

J. Gtr.

E. Gtr.

E. Bass

E. Piano

FX 4

Vla.

Solo

G^b/G^b

D^b/D^b

33

Perc.

J. Gtr.

J. Gtr.

E. Gtr.

E. Bass

E. Piano

FX 4

Vla.

Solo

6

$E^b m / E^b$
 E^{b1+5} / E^b

$E^b m / G^b$
B/B

Detailed description of the musical score: The score is for page 33 and includes parts for Percussion, two J. Gtr. (Jazz Guitar), E. Gtr. (Electric Guitar), E. Bass (Electric Bass), E. Piano (Electric Piano), FX 4 (Effects), Vla. (Viola), and Solo. The Percussion part features a complex rhythmic pattern with x's indicating hits. The J. Gtr. parts have melodic lines with various accidentals. The E. Gtr. part consists of chords with accidentals. The E. Bass part has a melodic line with a long note. The E. Piano part has chords. The FX 4 part has a melodic line. The Vla. part has chords. The Solo part has a melodic line with a measure count of 6. Chords are indicated as $E^b m / E^b$, E^{b1+5} / E^b , $E^b m / G^b$, and B/B.

34

Perc.

J. Gtr.

J. Gtr.

E. Gtr.

E. Bass

E. Piano

FX 4

Vla.

Solo

B7/B **E7b5/Eb**

36

Perc.

J. Gtr.

J. Gtr.

E. Gtr.

E. Bass

E. Piano

FX 4

Vla.

Solo

Chord symbols: $\text{D}^{\flat}/\text{D}^{\flat}$, $\text{B}^{\flat}/\text{B}^{\flat}$

37

Perc.

J. Gtr.

J. Gtr.

E. Gtr.

E. Bass

E. Piano

FX 4

Vla.

Solo

6

E^bB/G^b

38

Perc.

J. Gtr.

J. Gtr.

E. Gtr.

E. Bass

E. Piano

FX 4

Vla.

Solo

DB^b/D^{bb}

39

The musical score consists of the following parts:

- Perc.**: Percussion part with rhythmic patterns indicated by 'x' marks on a staff.
- J. Gtr.**: Two staves of electric guitar, featuring melodic lines with various accidentals (sharps, flats, naturals) and rhythmic notation.
- E. Gtr.**: Electric guitar part with chordal accompaniment, including a prominent Eb major triad.
- E. Bass**: Electric bass part with a melodic line and some rests.
- E. Piano**: Electric piano part with sustained chords in the left hand and a single note in the right hand.
- FX 4**: Effects part with a melodic line similar to the J. Gtr. parts.
- Vla.**: Viola part, currently silent, with a dynamic marking of *mf*.
- Solo**: Solo part with a melodic line.

Chordal markings include **E^bm/E^b** and **B/B**.

40

Perc.

J. Gtr.

J. Gtr.

E. Gtr.

E. Bass

E. Piano

FX 4

Vla.

Solo

A^{\flat}/D^{\flat}

E^{\flat}/B^{\flat}

Musical score for page 41, featuring the following instruments and parts:

- Perc.**: Percussion part with rhythmic patterns.
- J. Gtr.**: Two staves of J. Gtr. (Jazz Guitar) with melodic lines and chords.
- E. Gtr.**: Electric Guitar part with chords and melodic lines.
- E. Bass**: Electric Bass part with a melodic line.
- E. Piano**: Electric Piano part with chords and melodic lines.
- FX 4**: FX 4 part with melodic lines.
- Vla.**: Viola part, mostly silent.
- Solo**: Solo part with melodic lines.

B/B

42

Perc.

J. Gtr.

J. Gtr.

E. Gtr.

E. Bass

E. Piano

FX 4

Vla.

Solo

Chord symbols: $DD^{\flat}7/D^{\flat}$ and $E^{\flat}m/E^{\flat}$

43

Perc.

J. Gtr.

J. Gtr.

E. Gtr.

E. Bass

E. Piano

FX 4

Vla.

Solo

G^b/G^b

44

Perc.

J. Gtr.

J. Gtr.

E. Gtr.

E. Bass

E. Piano

FX 4

Vla.

Solo

Chord symbols: G^{\flat}/G , D^{\flat}/D^{\flat} , $E^{\flat m}/E^{\flat}$

- Perc.**: Percussion part with rhythmic patterns.
- J. Gtr.**: Two staves of J. Gtr. (Jazz Guitar) with melodic lines.
- E. Gtr.**: Electric Guitar part with chordal accompaniment.
- E. Bass**: Electric Bass part with a melodic line.
- E. Piano**: Electric Piano part with chordal accompaniment.
- FX 4**: FX 4 part with melodic lines.
- Vla.**: Viola part with a melodic line.
- Solo**: Solo part with a melodic line.

Chord changes are indicated in the Solo part: D^b/D^b and F^b/F^b .

- Perc.**: Percussion part with rhythmic patterns.
- J. Gtr.**: Two staves of J. Gtr. (Jazz Guitar) with melodic lines and chords.
- E. Gtr.**: Electric Guitar part with chords and effects.
- E. Bass**: Electric Bass part with a melodic line.
- E. Piano**: Electric Piano part with chords.
- FX 4**: Effects part with melodic lines.
- Vla.**: Viola part with chords.
- Solo**: Solo part with a melodic line.

48

Perc.

J. Gtr.

E. Gtr.

E. Bass

E. Piano

FX 4

Vla.

Solo

D^{\flat}/E^{\flat}

$E^{\flat}m/E^{\flat}$

50

Perc.

J. Gtr.

E. Gtr.

E. Bass

E. Piano

FX 4

Vla.

Solo

B/B

D^b/D^b

~~B^b/E^b~~

52

Perc.

J. Gtr.

E. Gtr.

E. Bass

E. Piano

FX 4

Vla.

Solo

Chord symbols: $H\sharp/D\flat$, $E\flat/E\flat$

53

Perc.

J. Gtr.

E. Gtr.

E. Bass

E. Piano

FX 4

Vla.

Solo

54

Perc.

J. Gtr.

E. Gtr.

E. Bass

E. Piano

FX 4

Vla.

Solo

B/B

F/F
D^b/D^b

E^bm/E^b
E^b1+5/E^b

Detailed description of the musical score: The score is for page 54 and includes seven staves. The Percussion staff shows a rhythmic pattern of eighth notes. The J. Gtr. staff features a melodic line with various accidentals, including a double flat (bb) and a double sharp (##). The E. Gtr. staff has a series of chords, some with a slash indicating a specific voicing. The E. Bass staff has a simple bass line with a long note. The E. Piano staff shows a complex chordal texture. The FX 4 staff has a melodic line with a slash. The Vla. staff has a series of chords, some with a slash. The Solo staff has a melodic line with a slash. Chord markings are placed below the FX 4 and Vla. staves: B/B, F/F, D^b/D^b, E^bm/E^b, and E^b1+5/E^b.

55

Perc.

J. Gtr.

J. Gtr.

E. Gtr.

E. Bass

E. Piano

FX 4

Vla.

Solo

E^bm/G^b

6

56

Perc.

J. Gtr.

J. Gtr.

E. Gtr.

E. Bass

E. Piano

FX 4

B/B

Db/Db

Vla.

Solo

57

Perc.

J. Gtr.

J. Gtr.

E. Gtr.

E. Bass

E. Piano

FX 4

Vla.

Solo

$E^b m / E^b$

$E^b B / E^b$

58

Perc.

J. Gtr.

J. Gtr.

E. Gtr.

E. Bass

E. Piano

FX 4

Vla.

Solo

60

Perc.

J. Gtr.

J. Gtr.

E. Gtr.

E. Bass

E. Piano

FX 4

Vla.

Solo

B^b/B^b

61 Perc. J. Gtr. J. Gtr. E. Gtr. E. Bass E. Piano FX 4 Vla. Solo

62

Perc.

J. Gtr.

J. Gtr.

E. Gtr.

E. Bass

E. Piano

FX 4

Vla.

Solo

$DD^{\#} / D^{\flat}$ E^{\flat} / E^{\flat}

64

Perc.

J. Gtr.

J. Gtr.

E. Gtr.

E. Bass

E. Piano

FX 4

Vla.

Solo

Db7/Db Eb7/Eb

Db7/Db Eb7/Eb

66

Perc.

J. Gtr.

J. Gtr.

E. Gtr.

E. Bass

E. Piano

FX 4

Vla.

Solo

Chord symbols: G^{\flat}/G , D^{\flat}/D^{\flat} , E^{\flat}/E^{\flat}

67

Perc.

J. Gtr.

J. Gtr.

E. Gtr.

E. Bass

E. Piano

FX 4

Vla.

Solo

6

E^bB/B^b

68

Perc.

J. Gtr.

J. Gtr.

E. Gtr.

E. Bass

E. Piano

FX 4

Vla.

Solo

D^b/D^b B^b/E^b

- Perc.**: Percussion part with rhythmic patterns.
- J. Gtr.**: Two staves of J. Gtr. (Jazz Guitar) with melodic lines.
- E. Gtr.**: Electric Guitar part with chordal accompaniment.
- E. Bass**: Electric Bass part with a melodic line.
- E. Piano**: Electric Piano part with sustained chords and a melodic line.
- FX 4**: Effects part with melodic lines.
- Vla.**: Viola part, which is silent in this section.
- Solo**: Solo part with melodic lines.

70

70

Perc.

J. Gtr.

J. Gtr.

E. Gtr.

E. Bass

E. Piano

FX 4

Vla.

Solo

Chord symbols: G^{b1+5}/G^b , G^b/G^b , D^b/D^b , F/F , E^bm/E^b

71

E^b/G^b

6

72

Perc.

J. Gtr.

J. Gtr.

E. Gtr.

E. Bass

E. Piano

FX 4

Vla.

Solo

72

73

74

75

D^b/D^b

E^b/E^b

E^b/E^b

E^b/E^b

73

Musical score for Percussion, J. Gtr., E. Gtr., E. Bass, E. Piano, FX 4, Vla., and Solo. The score is written for multiple instruments and includes various musical notations such as notes, rests, and chords.

Perc.: Percussion part with rhythmic patterns indicated by 'x' marks on a staff.

J. Gtr.: Two staves for J. Gtr. (Jazz Guitar) with melodic lines and chords.

E. Gtr.: Electric Guitar part with chords and melodic fragments.

E. Bass: Electric Bass part with a melodic line.

E. Piano: Electric Piano part with chords and melodic lines.

FX 4: FX 4 part with a melodic line.

Vla.: Viola part, mostly silent with some markings.

Solo: Solo part with a melodic line.

Additional markings: E^b/C^b and B/B are present near the bottom of the score.

74

Perc.

J. Gtr.

J. Gtr.

E. Gtr.

E. Bass

E. Piano

FX 4

Vla.

Solo

D^b/D^b D^b/D^b E^b_m/E^b

75

E^bm/E^b

B/B

76

Perc.

J. Gtr.

J. Gtr.

E. Gtr.

E. Bass

E. Piano

FX 4

Vla.

Solo

Chord symbols: $E\flat/B\flat$, $D\flat/D\flat$, $E\sharp/E\flat$

77

Perc.

J. Gtr.

J. Gtr.

E. Gtr.

E. Bass

E. Piano

FX 4

E^bm/E^b

Vla.

Solo

78

The musical score consists of the following parts:

- Perc.**: Percussion part with rhythmic patterns indicated by 'x' marks on a staff.
- J. Gtr.**: Two staves of electric guitar, one in treble clef and one in bass clef, with various notes and accidentals.
- E. Gtr.**: Electric guitar part in treble clef, featuring chords and single notes.
- E. Bass**: Electric bass part in bass clef, with a long note in the first measure and a melodic line.
- E. Piano**: Electric piano part in grand staff (treble and bass clefs), with chords and single notes.
- FX 4**: Effects part in treble clef, with notes and rests.
- Vla.**: Viola part in bass clef, with notes and accidentals.
- Solo**: Solo part in treble clef, with a melodic line.

Chord symbols are present below the Solo part:

- G^b/G^b (measures 78-79)
- D^b/D^b (measures 80-81)
- E^bm⁵/E^b (measures 82-83)

B/B

80

Perc.

J. Gtr.

J. Gtr.

E. Gtr.

E. Bass

E. Piano

FX 4

Vla.

Solo

D^b/D^b

E^b/E^b

81

Perc.

J. Gtr.

J. Gtr.

E. Gtr.

E. Bass

E. Piano

FX 4

Vla.

Solo

B/B

82

Perc.

J. Gtr.

E. Gtr.

E. Bass

E. Piano

FX 4

Vla.

Solo

B \flat M \flat D \flat E \flat m/E \flat

Detailed description of the musical score for page 82. The score is arranged in a vertical stack of staves. At the top, the number '82' is written. The staves are labeled on the left as Perc., J. Gtr., E. Gtr., E. Bass, E. Piano, FX 4, Vla., and Solo. The Perc. staff shows a rhythmic pattern of eighth notes with 'x' marks above them. The J. Gtr. staff features a melodic line with various accidentals (sharps, flats, double flats) and slurs. The E. Gtr. staff contains a series of chords and single notes. The E. Bass staff has a simple bass line with a long slur. The E. Piano staff shows a complex chordal texture. The FX 4 staff has a melodic line with slurs. The Vla. staff has a few notes with a slur. The Solo staff has a melodic line with slurs. At the bottom, there are two chord symbols: B \flat M \flat D \flat and E \flat m/E \flat .

83

Perc.

J. Gtr.

E. Gtr.

E. Bass

E. Piano

FX 4

Vla.

Solo

E^{b1+5}/E^b
 $E^b m/E^b$

84

Perc.

J. Gtr.

E. Gtr.

E. Bass

E. Piano

FX 4

Vla.

Solo

B/B

D^b/D^b

86

Perc.

J. Gtr.

E. Gtr.

E. Bass

E. Piano

FX 4

Vla.

Solo

B/B

D^b/D^b

G^b/G^b

88

Perc.

J. Gtr.

E. Gtr.

E. Bass

E. Piano

FX 4

Vla.

Solo

D^b/D^b

$E^b m/E^b$

90

Perc.

J. Gtr.

E. Gtr.

E. Bass

E. Piano

FX 4

Vla.

Solo

B/B

D^b/D^b

92

Perc.

J. Gtr.

E. Gtr.

E. Bass

E. Piano

FX 4

Vla.

Solo

D^b/D^b Eb^m/E^b

94

Perc.

J. Gtr.

E. Gtr.

E. Bass

E. Piano

FX 4

Vla.

Solo

Chord symbols: $E\flat/B\flat$, $D\flat/D\flat$, $E\flat m/E\flat$

95

Perc.

J. Gtr.

E. Gtr.

E. Bass

E. Piano

FX 4

Vla.

Solo

96

Perc.

J. Gtr.

E. Gtr.

E. Bass

E. Piano

FX 4

Vla.

Solo

98

Perc.

J. Gtr.

E. Gtr.

E. Bass

E. Piano

FX 4

Vla.

Solo

B/B

EB/B^b

B^b/D^b

EB/E^b

99

Perc.

J. Gtr.

E. Gtr.

E. Bass

E. Piano

FX 4

Vla.

Solo

100

Perc.

J. Gtr.

E. Gtr.

E. Bass

E. Piano

FX 4

Vla.

Solo

B/B

D^b/D^b

101

Perc.

J. Gtr.

E. Gtr.

E. Bass

E. Piano

FX 4

Vla.

Solo

$E^b m / E^b$

Percussion

♩ = 73,000069

1

3

5

7

9

11

13

15

17

19

V.S.

Percussion

41

43

45

47

49

51

53

55

57

59

V.S.

61

63

65

67

69

71

73

75

77

79

81

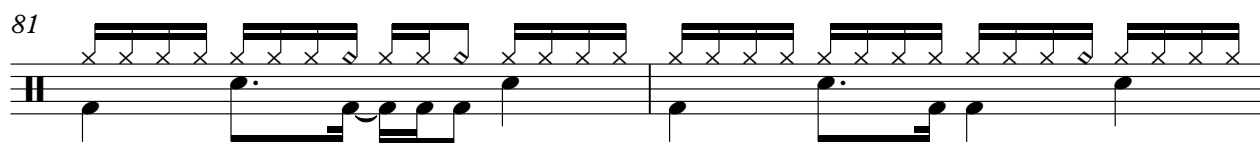

83

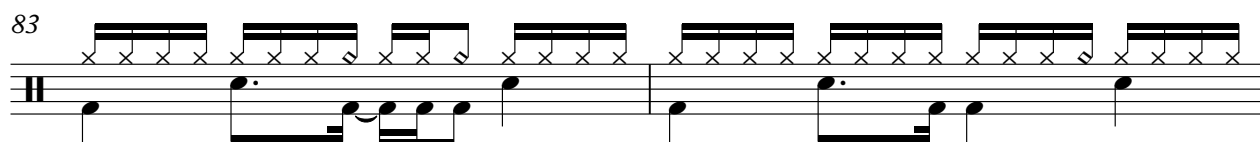

85

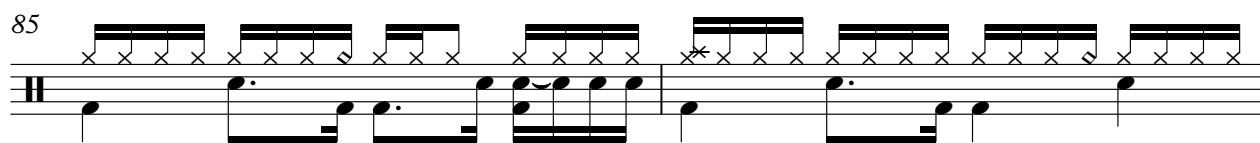

87

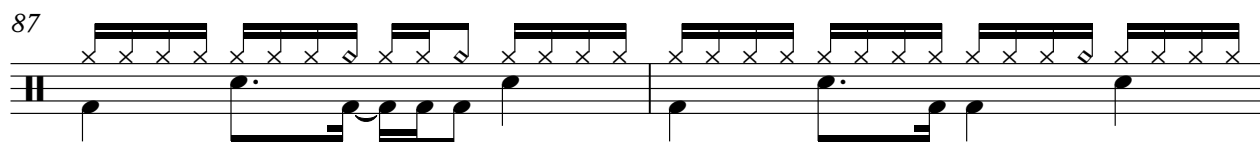

89

91

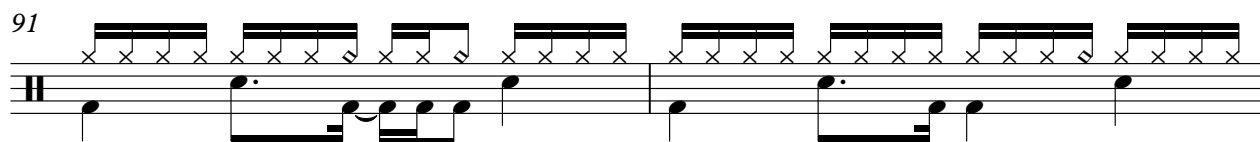

93

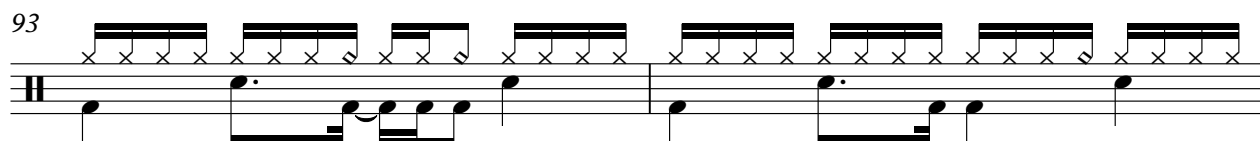

95

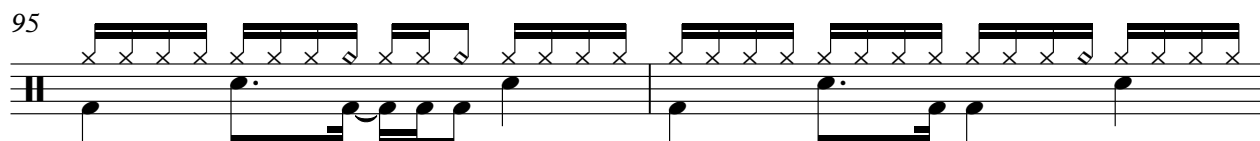

97

99

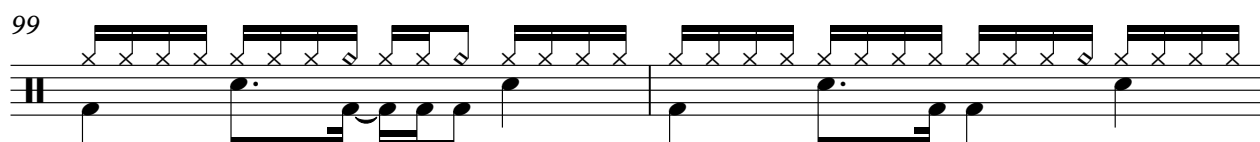

V.S.

6

Percussion

101

Jazz Guitar

♩ = 73,000069

4

6

7

9

11

13

16

18

20

V.S.

Jazz Guitar

Jazz Guitar

Jazz Guitar

Jazz Guitar 5

82

84

86

87

88

89

91

93

95

97

V.S.

6

99

Jazz Guitar

101

Jazz Guitar

$\text{♩} = 73,000069$

4

6

13

16

18

20

22

24

26

V.S.

2

Jazz Guitar

28

30

32

34

36

38

40

42

44

46

48 **2** **2** **2**

55

58

60

62

64

66

68

70

72

V.S.

4

74

Jazz Guitar

76

78

80

82

89

96

102

Electric Guitar

♩ = 73,000069

3

5

7

9

11

13

16

18

20

V.S.

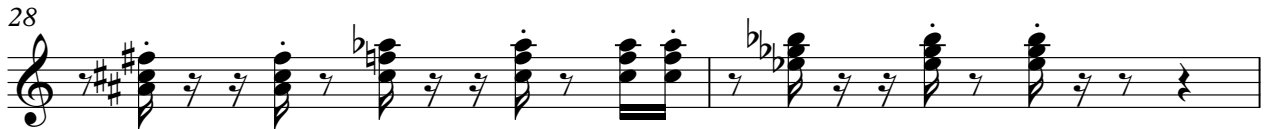

42

42

44

44

46

46

48

48

50

50

52

52

54

54

56

56

58

58

60

60

V.S.

Electric Guitar

82

84

86

88

90

92

94

96

98

100

102

5-string Electric Bass

♩ = 73,000069

4

7

9

11

13

16

20

23

26

V.S.

29

32

34

37

40

43

46

48

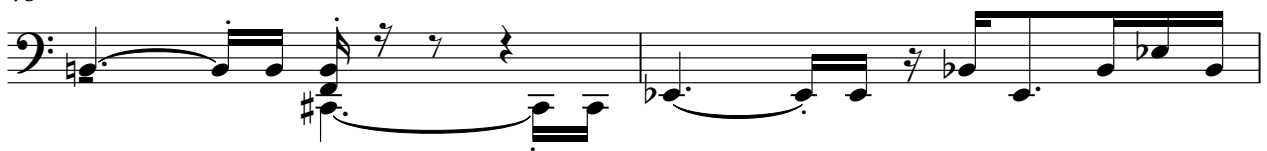

50

54

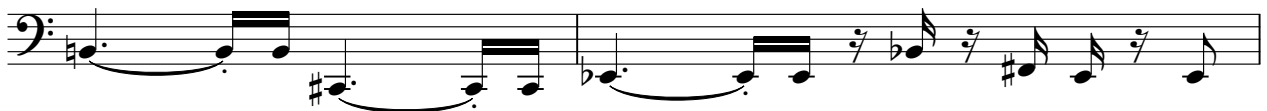

56

60

64

67

69

71

74

77

80

82

V.S.

85

88

92

95

97

100

102

Electric Piano

♩ = 73,000069

4

7

9

11

13

V.S.

16

20

23

25

27

30

33

36

40

42

44

46

48

52

54

56

60

64

66

68

71

74

76

78

V.S.

81

84

86

89

92

96

98

100

102

FX 4 (Atmosphere)

$\text{♩} = 73,000069$

V.S.

FX 4 (Atmosphere)

44

46

48

50

52

54

57

60

62

64

FX 4 (Atmosphere)

86

88

90

92

94

96

98

100

Viola

♩ = 73,000069

Ebm/Eb B/B D^b/D^b Ebm/Eb Ebm/Eb D^b/D^b Ebm/Eb
 B/B D^b/D^b Ebm/Eb B/B D^b/D^b Ebm/Eb Ebm/Eb D^b/D^b Ebm/Eb

6

11 Ebm/Eb D^b/D^b Ebm/Eb G^b/G^b

14 D^b/D^b Ebm/Eb B/B D^b/D^b Ebm/Eb B/B D^b/D^b Ebm/Eb B/B G^b/G^b B/B
 Eb1+5/Eb Ebm/G^b Eb1+5/Eb D^b/D^b D^b/D^b Eb1+5/Eb
 D^b/D^b Ebm/Eb B/B D^b/D^b Ebm/Eb D^b1+5/D^b Ebm/Eb

20

25 Eb/B^b A^b/A^b Ebm/Eb G^b/G^b D^b/D^b

29 Ebm/Eb Ebm/G^b Fm7/F Ebm/Eb G^b1+5/G^b B^b/B^b
 B/B F/F Eb1+5/Eb G^b/G^b D^b/D^b Ebm/Eb

33 F/F D^b/D^b G^b/G^b D^b/D^b Ebm/Eb

37 Ebm/Eb D^b/D^b Ebm/Eb B/B A^b/A^b Ebm/Eb B/B

42 D^b/D^b Eb1+5/Eb G^b/G^b

2

44 G^b/G D^b/D^b $E^b m/E^b$ B/B D^b/D^b $E^b m/E^b$
 Viola

47 B/B D^b/D^b $E^b m/E^b$

50 B/B D^b/D^b $E^b m/E^b$ B/B D^b/D^b $E^b m/E^b$

54 $E^b m/E^b$ $E^b m/E^b$ $E^b m/E^b$ $E^b m/E^b$ $E^b m/E^b$ $E^b m/E^b$

56 B/B D^b/D^b $E^b m/E^b$ $E^b m/E^b$ D^b/D^b $E^b m/E^b$ B/B D^b/D^b $E^b m/E^b$ B/B

62 $E^b m/E^b$ B/B D^b/D^b $E^b m/E^b$ G^b/G^b D^b/D^b $E^b m/E^b$ B/B D^b/D^b $E^b m/E^b$

67 $E^b m/E^b$ $E^b m/E^b$ $E^b m/E^b$ $E^b m/E^b$ $E^b m/E^b$ $E^b m/E^b$ $E^b m/E^b$ $E^b m/E^b$

71 $E^b m/E^b$ $E^b m/E^b$ $E^b m/E^b$ $E^b m/E^b$ $E^b m/E^b$ $E^b m/E^b$ $E^b m/E^b$ $E^b m/E^b$ $E^b m/E^b$ $E^b m/E^b$

76 $E^b m/E^b$ $E^b m/E^b$ $E^b m/E^b$ $E^b m/E^b$ $E^b m/E^b$ $E^b m/E^b$ $E^b m/E^b$ $E^b m/E^b$ $E^b m/E^b$ $E^b m/E^b$

80 $E^b m/E^b$ $E^b m/E^b$ $E^b m/E^b$ $E^b m/E^b$ $E^b m/E^b$ $E^b m/E^b$ $E^b m/E^b$ $E^b m/E^b$ $E^b m/E^b$ $E^b m/E^b$

84 E^bm/E^b
G^b/G^b

B/B D^b/D^b E^bm/E^b Viola B/B D^b/D^b B/B 3

88 E^b1+5/E^b
E^bm/E^b

D^b/D^b E^bm/E^b B/B D^b/D^b B/B

92

D^b/D^b E^bm/E^b E^bB/B^b D^b/D^b E^bm/E^b

96 E^b1+5/E^b
E^bm/E^b

B/G^b B/G^b A^b/A^b E^b1+5/E^b
B/B B/B D^b/D^b E^bm/E^b

98

B/B E^bB/B^b D^bm/D^b E^bm/E^b

100

B/B D^b/D^b E^bm/E^b

Solo

♩ = 73,000069

V.S.

22

24

26

28

30

32

34

36

38

40

42

44

46

48

50

52

54

56

58

60

62

64

66

68

70

72

74

76

78

80

82

84

86

88

90

92

94

96

98

100

V.S.

6

Solo

102

