

# Zeca Pagodinho - Dono da dor

$\text{♩} = 155,0559108918$

4

7  $\text{♩} = 170,949905$   $\text{♩} = 171,699860$

melody

standard

gt. nylon

bass

str. 2

str. 1

10  $\text{♩} = 173,230164$

melody

standard

gt. nylon

bass

str. 2

str. 1

12  $\text{♩} = 174,779846$

melody  
standard  
gt. nylon  
bass  
str. 2  
str. 1

14  $\text{♩} = 176,350250$

melody  
standard  
gt. nylon  
bass  
str. 2  
str. 1

♩ = 177,960220

♩ = 178,77999

16

melody

standard

gt. nylon

bass

str. 2

harmonica

str. 1

18

melody

standard

gt. nylon

bass

str. 2

harmonica

str. 1

20

melody

standard

gt. nylon

bass

str. 2

harmonica

str. 1

22

melody

standard

gt. nylon

bass

str. 2

harmonica

str. 1

24

melody

standard

gt. nylon

bass

str. 2

str. 1

26

melody

standard

gt. nylon

bass

str. 2

str. 1

28

melody

standard

gt. nylon

bass

str. 2

str. 1

30

melody

standard

gt. nylon

bass

str. 2

str. 1

32

melody

standard

gt. nylon

bass

str. 2

34

melody

standard

gt. nylon

bass

str. 2

36

melody

standard

gt. nylon

bass

str. 2

38

melody

standard

gt. nylon

bass

str. 2

40

melody

standard

gt. nylon

bass

str. 2

42

melody

standard

gt. nylon

bass

str. 2

44

melody

standard

gt. nylon

bass

str. 2

46

melody

standard

gt. nylon

bass

str. 2

48

melody

standard

gt. nylon

bass

str. 2

50

melody

standard

gt. nylon

bass

str. 2

52

melody

standard

gt. nylon

bass

str. 2

55

melody

standard

gt. nylon

bass

str. 2

57

melody

standard

gt. nylon

bass

str. 2

59

melody

standard

gt. nylon

bass

str. 2

61

melody

standard

gt. nylon

bass

str. 2

63

melody

standard

gt. nylon

bass

str. 2

65

melody

standard

gt. nylon

bass

str. 2

67

melody

standard

gt. nylon

bass

str. 2

69

melody

standard

gt. nylon

bass

str. 2

71

melody

standard

gt. nylon

bass

str. 2

73

melody

standard

gt. nylon

bass

str. 2

75

melody

standard

gt. nylon

bass

str. 2

77

melody

standard

gt. nylon

bass

str. 2

79

melody

standard

gt. nylon

bass

str. 2

str. 1

81

melody

standard

gt. nylon

bass

str. 2

str. 1

1'52.3"  
83.1,00  
@#! Chin

83

melody

standard

gt. nylon

bass

str. 2

str. 1

85

melody

standard

gt. nylon

bass

str. 2

harmonica

str. 1

87

melody

standard

gt. nylon

bass

str. 2

harmonica

str. 1

89

melody

standard

gt. nylon

bass

str. 2

harmonica

str. 1

91

melody

standard

gt. nylon

bass

str. 2

harmonica

str. 1

93

melody

standard

gt. nylon

bass

str. 2

str. 1

95

melody

standard

gt. nylon

bass

str. 2

str. 1

97

melody

standard

gt. nylon

bass

str. 2

str. 1

99

melody

standard

gt. nylon

bass

str. 2

str. 1

101

melody  
standard  
gt. nylon  
bass  
str. 2  
str. 1

103

melody  
standard  
gt. nylon  
bass  
str. 2

105

melody

standard

gt. nylon

bass

str. 2

107

melody

standard

gt. nylon

bass

str. 2

109

melody

standard

gt. nylon

bass

str. 2

111

melody

standard

gt. nylon

bass

str. 2

113

melody

standard

gt. nylon

bass

str. 2

115

melody

standard

gt. nylon

bass

str. 2

117

melody

standard

gt. nylon

bass

str. 2

119

melody

standard

gt. nylon

bass

str. 2

121

melody

standard

gt. nylon

bass

str. 2

123

melody

standard

gt. nylon

bass

str. 2

125

melody

standard

gt. nylon

bass

str. 2

127

melody

standard

gt. nylon

bass

str. 2

129

melody

standard

gt. nylon

bass

str. 2

131

melody

standard

gt. nylon

bass

str. 2

133

melody

standard

gt. nylon

bass

str. 2

135

melody

standard

gt. nylon

bass

str. 2

137

melody

standard

gt. nylon

bass

str. 2

139

melody

standard

gt. nylon

bass

str. 2

141

melody

standard

gt. nylon

bass

str. 2

143

melody

standard

gt. nylon

bass

str. 2

145

melody

standard

gt. nylon

bass

str. 2

147

melody

standard

gt. nylon

bass

str. 2

149

melody

standard

gt. nylon

bass

str. 2

151

melody

standard

gt. nylon

bass

str. 2

1 7 4 3 5 4 2 3 4 5 6 7

153  $\bullet = 166,04957339813$   $\bullet = 163,959961$   $\bullet = 160,5920651$   $\bullet = 161,95005440$

melody

gt. nylon

bass

str. 2

str. 1

155  $\bullet = 166,04957339813$   $\bullet = 166,04957339813$   $\bullet = 176,350250$

melody

gt. nylon

bass

str. 1

# Zeca Pagodinho - Dono da dor

melody

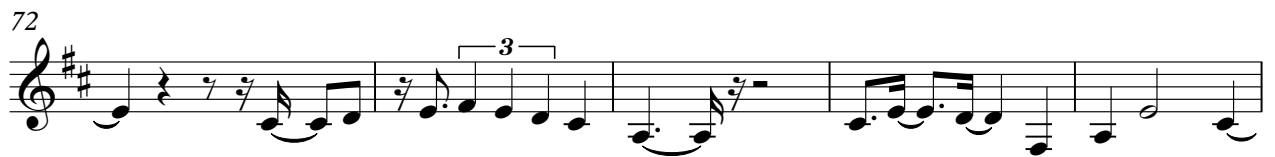

88

93

97

101

105

110

114

119

124

129

V.S.

134

138

143

148

153

♩ = ♯616,64997813 ♩ = 163,9529102161561,25895299813 ♩ = 147,998983879851676,35025

# Zeca Pagodinho - Dono da dor

standard

♩ = 155,0099,189918    ♩ = 170,949905    ♩ = 171,699860    ♩ = 173,230164

7

11    ♩ = 174,779846    ♩ = 176,350250

15    ♩ = 177,960220    ♩ = 178,779999

19

23

27

31

35

39

43

V.S.

2

standard

47

51

55

59

63

67

71

75

79

83

87

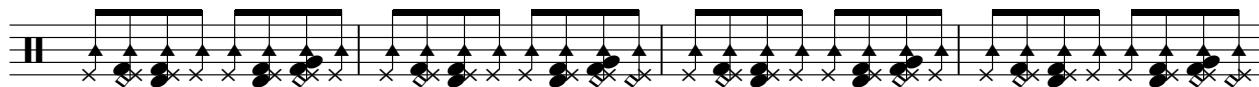

91

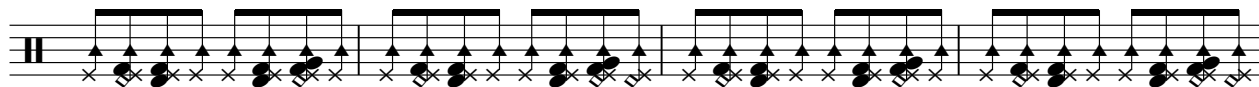

95

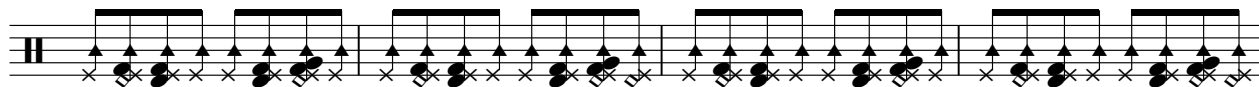

99

103

107

111

115

119

123

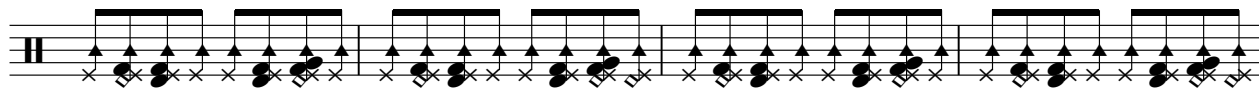

V.S.

127

131

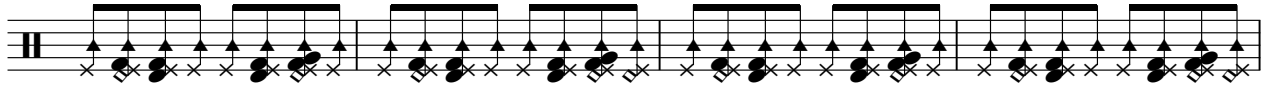

135

139

143

147

151

Zeca Pagodinho - Dono da dor

gt. nylon

♩ = 155,50000018

6 ♩ = 170,949905 ♩ = 171,699860

10 ♩ = 173,230164

13 ♩ = 174,779846 ♩ = 176,350250

16 ♩ = 177,960220 ♩ = 178,779999

19

22

25

28

31

V.S.

65

68

72

75

78

81

84

87

90

93

96

99

102

105

108

111

114

117

120

123

127

130

133

136

139

143

146

149

153

♩ = 166, 149, 133, 98, 113. ♩ = 163, 150, 145, 125, 105, 115, 120, 113. ♩ = 147, 140, 125, 105, 115, 120, 113. ♩ = 176, 350, 250

# Zeca Pagodinho - Dono da dor

bass

♩ = 155550999818

8 ♩ = 170,949905 ♩ = 171,699860 ♩ = 173,230164

12 ♩ = 174,779846 ♩ = 176,350250

16 ♩ = 177,960220 ♩ = 178,779999

20

24

28

32

36

41

V.S.

45

49

53

57

61

65

69

73

77

81

85

89

93

97

101

105

110

114

118

122

V.S.

126

130

134

138

142

146

150

153

177, 457, 265, 499, 2057

166, 654, 997, 313, 161, 509, 529, 590, 599, 605, 729, B13, 161, 285, 299, 307, 785, 176, 350, 250

Zeca Pagodinho - Dono da dor

str. 2

♩ = 155550999818

8 ♩ = 170,949905 ♩ = 171,699860 ♩ = 173,230164 ♩ = 174,779846 ♩ = 176,350250

15 ♩ = 177,960220 ♩ = 178,779999

21

26

32

37

42

47

53 V.S.

59

66

72

78

85

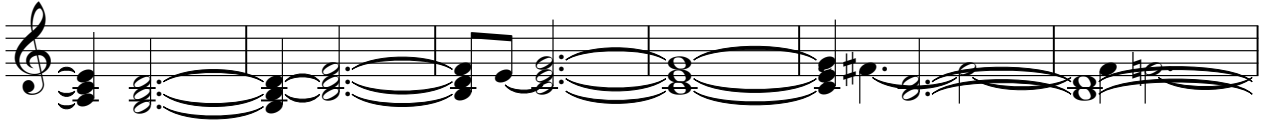

91

96

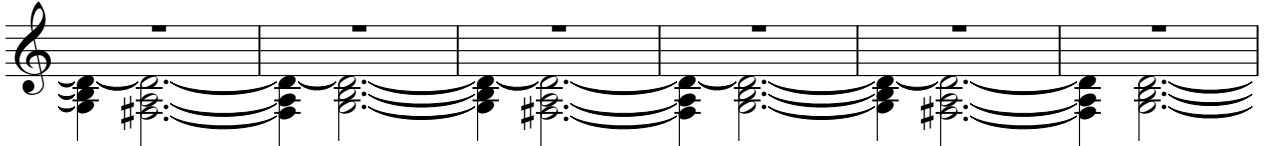

102

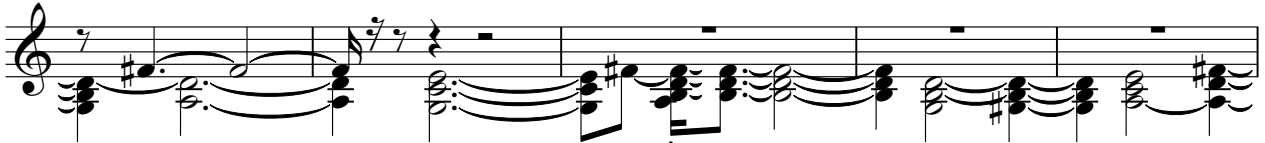

107

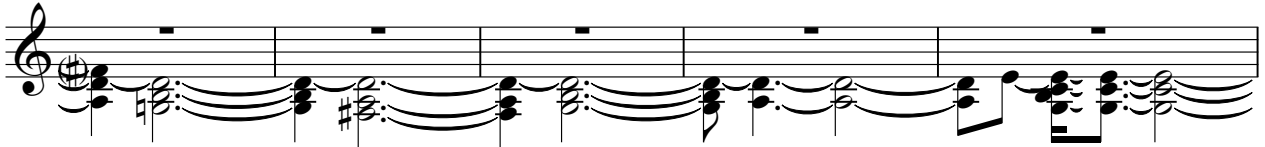

112

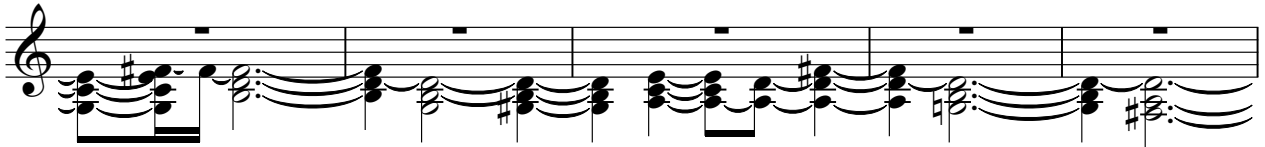

117

124

130

137

143

149

153

harmonica

Zeca Pagodinho - Dono da dor

1 = 151550001018      1 = 170,949905 1 = 171,6998

10      3 = 173,21016779846      2 = 176,350250 1 = 177,960220      1 = 178,779999

19

23      63

89

93      59

Zeca Pagodinho - Dono da dor

str. 1

♩ = 151,50000018

8      ♩ = 170,949905    ♩ = 171,699860    ♩ = 173,230164

13      ♩ = 174,779846      ♩ = 176,350250                      ♩ = 177,960220    ♩ = 178,779999

19

25

31

**47**

82

87

92

98

**50**

