

Zequinha Abreu - Tico Tico

♩ = 216,007599

Alto Sax 1

This musical score is for the piece "Tico Tico" by Zequinha Abreu. It is written in 4/4 time and features a tempo of 216,007599. The score is arranged for a large ensemble, including saxophones, trumpets, trombones, piano, jazz kit, classic guitar, and jazz bass. The saxophone section consists of five parts: Alto Sax 1, Alto Sax 2, Tenor Sax 1, Tenor Sax 2, and Bari Sax. The brass section includes four trumpets and four trombones. The piano part is written for both hands. The jazz kit part is written for a standard drum set. The classic guitar and jazz bass parts are written for their respective instruments. The score is divided into two systems, with the tempo marking repeated at the beginning of the second system.

♩ = 216,007599

Classic Guitar

6

Alto Sax

Tenor Sax

Bari Sax

Trumpet 1

Trumpet 2

Trumpet 3

Trumpet 4

Trombone

Trombone

Trombone

Trombone

Jazz Kit

Piano

Classic G

Jazz Bass

9

Alto Sax

Tenor Sax

Bari Sax

Jazz Kit

Piano

Classic G

Jazz Bass

12

Alto Sax

Tenor Sax

Bari Sax

Jazz Kit

Piano

Classic G

Jazz Bass

15

Alto Sax

Tenor Sax

Bari Sax

Trumpet 1

Trumpet 2

Trumpet 3

Trumpet 4

Trombone

Trombone

Trombone

Trombone

Jazz Kit

Piano

Classic G

Jazz Bass

18

Alto Sax

Tenor Sax

Bari Sax

Trumpet 1

Trumpet 2

Trumpet 3

Trumpet 4

Trombone

Trombone

Trombone

Trombone

Jazz Kit

Piano

Classic G

Jazz Bass

21

Alto Sax

Tenor Sax

Bari Sax

Trumpet 1

Trumpet 2

Trumpet 3

Trumpet 4

Trombone

Trombone

Trombone

Jazz Kit

Piano

Classic G

Jazz Bass

24

Alto Sax

Tenor Sax

Bari Sax

Trumpet 1

Trumpet 2

Trumpet 3

Trumpet 4

Trombone

Trombone

Trombone

Trombone

Jazz Kit

Piano

Classic G

Jazz Bass

27

The musical score is arranged in a standard orchestral layout. It begins with a rehearsal mark '27' at the top left. The instruments are listed on the left side of the page. The saxophone section (Alto, Tenor, Bari) has the most active parts, with various rhythmic patterns and melodic lines. The brass section (Trumpets and Trombones) has more sparse parts, often playing single notes or rests. The Jazz Kit part is written in a drum notation style with 'x' marks for cymbals and 'o' marks for other drums. The Piano part is written in a grand staff with chords and some melodic fragments. The Classic G part is written in a single staff with a treble clef and a key signature of one flat. The Jazz Bass part is written in a single staff with a bass clef and a key signature of one flat. The score is divided into three measures, with a bar line at the end of each measure.

30

Alto Sax

Alto Sax

Tenor Sax

Tenor Sax

Bari Sax

Trumpet 1

Trumpet 2

Trumpet 3

Trumpet 4

Trombone

Trombone

Trombone

Trombone

Jazz Kit

Piano

Classic G

Jazz Bass

33

Alto Sax

Tenor Sax

Bari Sax

Trumpet 1

Trumpet 2

Trumpet 3

Trumpet 4

Trombone

Trombone

Trombone

Trombone

Jazz Kit

Piano

Classic G

Jazz Bass

36

Alto Sax

Tenor Sax

Bari Sax

Trumpet 1

Trumpet 2

Trumpet 3

Trumpet 4

Trombone

Trombone

Trombone

Trombone

Jazz Kit

Piano

Classic G

Jazz Bass

39

43

Alto Sax

Alto Sax

Tenor Sax

Tenor Sax

Bari Sax

Trumpet 1

Trumpet 2

Trumpet 3

Trumpet 4

Trombone

Trombone

Trombone

Trombone

Jazz Kit

Piano

Classic G

Jazz Bass

46

Trumpet 1

Trumpet 2

Trumpet 3

Trumpet 4

Trombone

Trombone

Trombone

Trombone

Jazz Kit

Piano

Classic G

Jazz Bass

49

Trumpet 1

Trumpet 2

Trumpet 3

Trumpet 4

Trombone

Trombone

Trombone

Trombone

Jazz Kit

Piano

Classic G

Jazz Bass

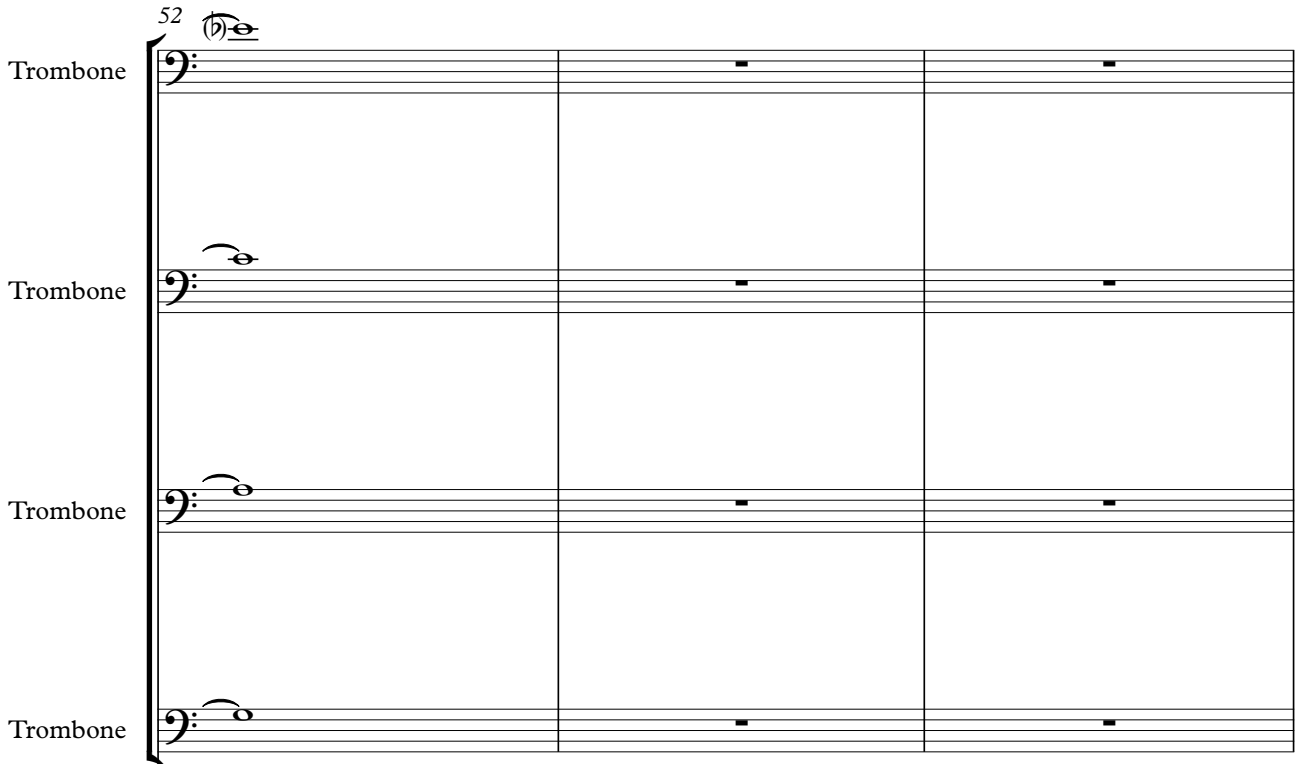
52 

Trombone

Trombone

Trombone

Trombone

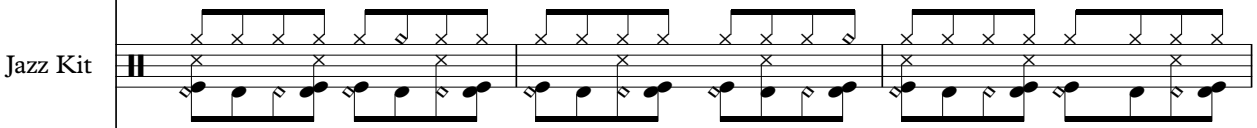
Jazz Kit 

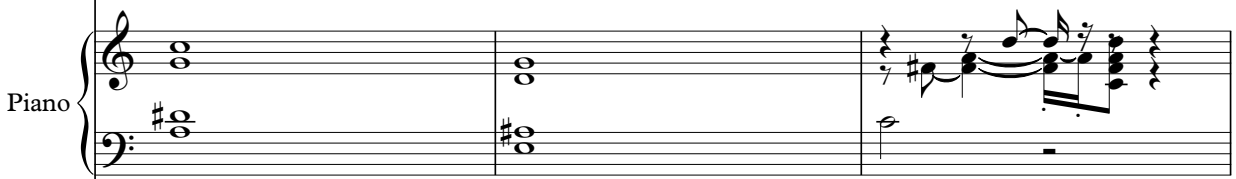
Piano 

Classic G 

Jazz Bass 

55

Alto Sax

Alto Sax

Tenor Sax

Tenor Sax

Bari Sax

Trumpet 1

Trumpet 2

Trumpet 3

Trumpet 4

Trombone

Trombone

Trombone

Trombone

Jazz Kit

Piano

Classic G

Jazz Bass

58

Alto Sax

Alto Sax

Tenor Sax

Tenor Sax

Bari Sax

Trumpet 1

Trumpet 2

Trumpet 3

Trumpet 4

Trombone

Trombone

Trombone

Trombone

Jazz Kit

Piano

Classic G

Jazz Bass

62

Alto Sax

Tenor Sax

Tenor Sax

Bari Sax

Trumpet 1

Trumpet 2

Trumpet 3

Trumpet 4

Trombone

Trombone

Trombone

Trombone

Jazz Kit

Piano

Classic G

Jazz Bass

65

Alto Sax

Tenor Sax

Tenor Sax

Bari Sax

Trumpet 1

Trumpet 2

Trumpet 3

Trumpet 4

Trombone

Trombone

Trombone

Trombone

Jazz Kit

Piano

Classic G

Jazz Bass

68

Alto Sax

Tenor Sax

Tenor Sax

Bari Sax

Trumpet 1

Trumpet 2

Trumpet 3

Trumpet 4

Trombone

Trombone

Trombone

Trombone

Jazz Kit

Piano

Classic G

Jazz Bass

71

Alto Sax

Tenor Sax

Bari Sax

Trumpet 1

Trumpet 2

Trumpet 3

Trumpet 4

Trombone

Trombone

Trombone

Trombone

Jazz Kit

Piano

Classic G

Jazz Bass

74

Alto Sax

Tenor Sax

Bari Sax

Trumpet 1

Trumpet 2

Trumpet 3

Trumpet 4

Trombone

Trombone

Trombone

Trombone

Jazz Kit

Piano

Classic G

Jazz Bass

77

80

Alto Sax

Alto Sax

Tenor Sax

Tenor Sax

Bari Sax

Trumpet 1

Trumpet 2

Trumpet 3

Trumpet 4

Trombone

Trombone

Trombone

Trombone

Jazz Kit

Piano

Classic G

Jazz Bass

83

Alto Sax

Alto Sax

Tenor Sax

Tenor Sax

Bari Sax

Trumpet 1

Trumpet 2

Trumpet 3

Trumpet 4

Trombone

Trombone

Trombone

Trombone

Jazz Kit

Piano

Classic G

Jazz Bass

86

Alto Sax

Tenor Sax

Bari Sax

Trumpet 1

Trumpet 2

Trumpet 3

Trumpet 4

Trombone

Trombone

Trombone

Trombone

Jazz Kit

Piano

Classic G

Jazz Bass

89

Alto Sax

Tenor Sax

Bari Sax

Jazz Kit

Piano

Classic G

Jazz Bass

92

Alto Sax

Tenor Sax

Bari Sax

Jazz Kit

Piano

Classic G

Jazz Bass

95

Alto Sax

Tenor Sax

Bari Sax

Trumpet 1

Trumpet 2

Trumpet 3

Trumpet 4

Trombone

Trombone

Trombone

Trombone

Jazz Kit

Piano

Classic G

Jazz Bass

98

Alto Sax

Tenor Sax

Bari Sax

Trumpet 1

Trumpet 2

Trumpet 3

Trumpet 4

Trombone

Trombone

Trombone

Trombone

Jazz Kit

Piano

Classic G

Jazz Bass

101

Alto Sax

Tenor Sax

Bari Sax

Trumpet 1

Trumpet 2

Trumpet 3

Trumpet 4

Trombone

Trombone

Trombone

Trombone

Jazz Kit

Piano

Classic G

Jazz Bass

104

Alto Sax

Tenor Sax

Bari Sax

Trumpet 1

Trumpet 2

Trumpet 3

Trumpet 4

Trombone

Trombone

Trombone

Trombone

Jazz Kit

Piano

Classic G

Jazz Bass

107

Alto Sax

Alto Sax

Tenor Sax

Tenor Sax

Bari Sax

Trumpet 1

Trumpet 2

Trumpet 3

Trumpet 4

Trombone

Trombone

Trombone

Trombone

Jazz Kit

Piano

Classic G

Jazz Bass

110

Alto Sax

Alto Sax

Tenor Sax

Tenor Sax

Bari Sax

Trumpet 1

Trumpet 2

Trumpet 3

Trumpet 4

Trombone

Trombone

Trombone

Trombone

Jazz Kit

Piano

Classic G

Jazz Bass

113

116

Alto Sax

Tenor Sax

Bari Sax

Trombone

Jazz Kit

Piano

Classic G

Jazz Bass

119

Alto Sax

Tenor Sax

Bari Sax

Trumpet 1

Trumpet 2

Trumpet 3

Trumpet 4

Trombone

Trombone

Trombone

Trombone

Jazz Kit

Piano

Classic G

Jazz Bass

121

Alto Sax

Alto Sax

Tenor Sax

Tenor Sax

Bari Sax

Trumpet 1

Trumpet 2

Trumpet 3

Trumpet 4

Trombone

Trombone

Trombone

Trombone

Jazz Kit

Piano

Classic G

Jazz Bass

Zequinha Abreu - Tico Tico

Alto Sax

♩ = 216,007599

Alto Sax 1

V.S.

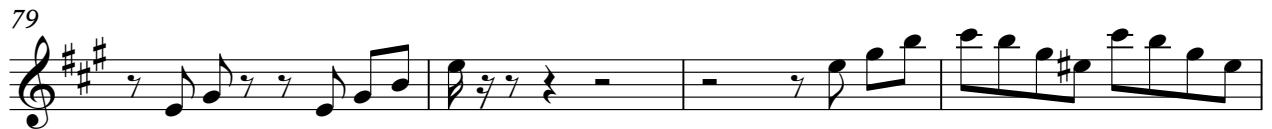
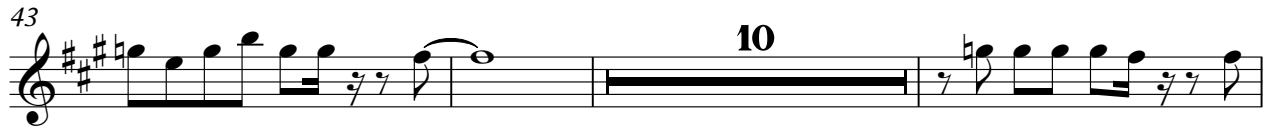

103

107

111

115

119

122

Zequinha Abreu - Tico Tico

Alto Sax

$\text{♩} = 216,007599$
Alto Sax 2 **26**

30 **8**

42 **10**

56

61 **3**

69 **12**

84 **23**

110 **11**

Zequinha Abreu - Tico Tico

Tenor Sax

♩ = 216,007599

Tenor Sax 1

3

7

10

14

18

22

26

30

34

38

V.S.

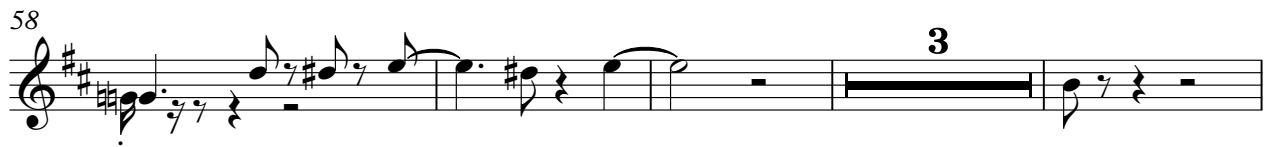

100

104

107

111

115

119

122

Tenor Sax

Zequinha Abreu - Tico Tico

$\text{♩} = 216,007599$
Tenor Sax 2 **26**

30 **8**

42 **10**

56

61 **3**

69 **12**

84 **23**

110 **11**

Zequinha Abreu - Tico Tico

Bari Sax

$\text{♩} = 216,007599$
Bari Sax **3**

7

11

15

19

23

27

31

35

39

V.S.

43 10

56

61 3

69 2

75

79

84

88

92

96

100

104

108

112

116

120

122

Zequinha Abreu - Tico Tico

Trumpet 1

♩ = 216,007599

Trumpet 1

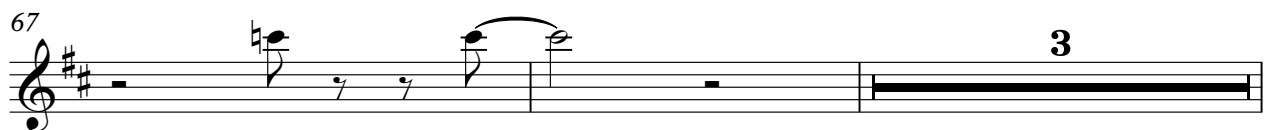
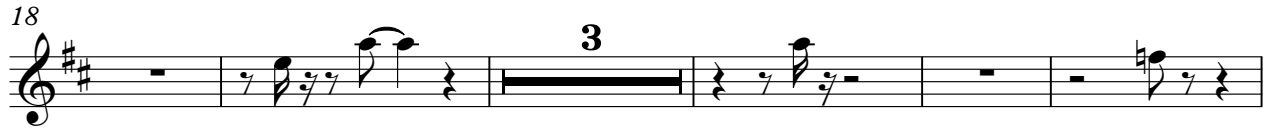

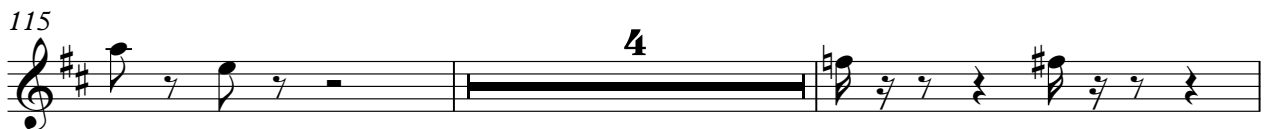

Trumpet 2

Zequinha Abreu - Tico Tico

♩ = 216,007599

Trumpet 2

3

8

7

19

3

27

3

35

2

41

3

49

5

58

3

65

3

72

76

81

88

99

107

115

121

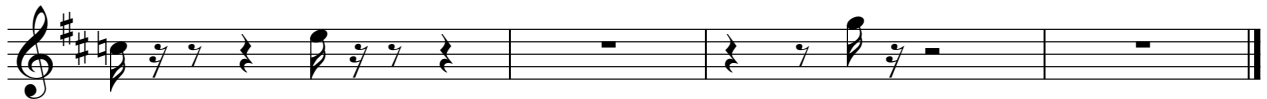

Trumpet 3

Zequinha Abreu - Tico Tico

♩ = 216,007599

Trumpet 3

3

8

7

19

3

27

3

35

2

41

3

49

5

57

3

64

3

72

76

80

87

97

105

113

120

Zequinha Abreu - Tico Tico

Trumpet 4

♩ = 216,007599

Trumpet 4

3

7

17

3

25

3

33

38

43

3

5

55

59

3

66

3

72

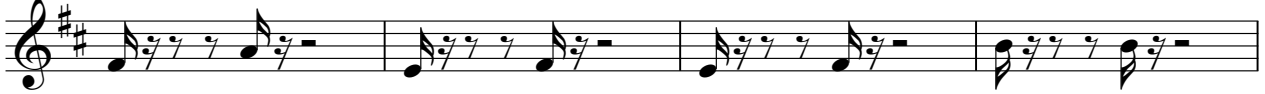

76

80

87

98

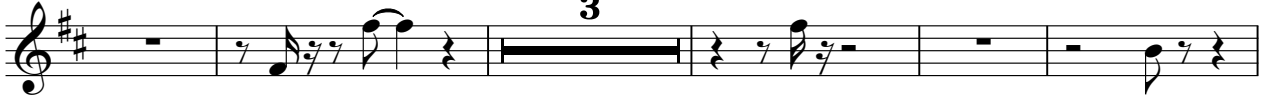

106

114

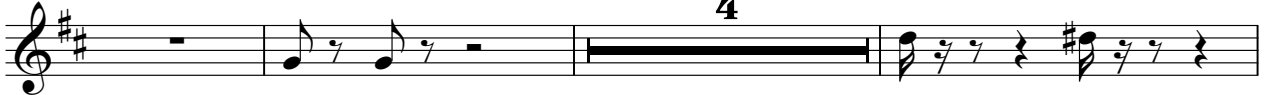

121

Zequinha Abreu - Tico Tico

Trombone

♩ = 216,007599

Trombone 1

3

8

7

19

3

27

3

34

39

45

3

53

2

58

3

Trombone

64

69

74

78

83

95

100

108

114

121

Zequinha Abreu - Tico Tico

Trombone

♩ = 216,007599

Trombone 2

3

8

7

19

3

27

3

34

39

45

3

53

2

58

3

Trombone

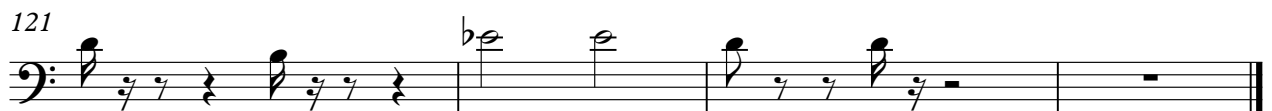
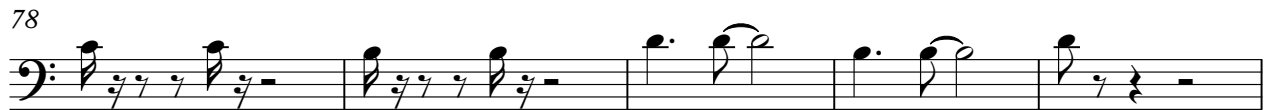

Trombone

Zequinha Abreu - Tico Tico

♩ = 216,007599

Trombone 3

3

8

7

19

3

27

3

34

39

45

3

53

2

58

3

64

69

74

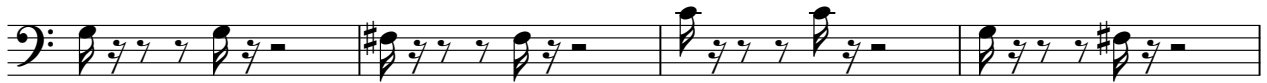

78

83

95

100

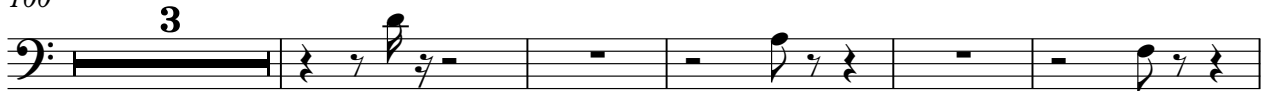

108

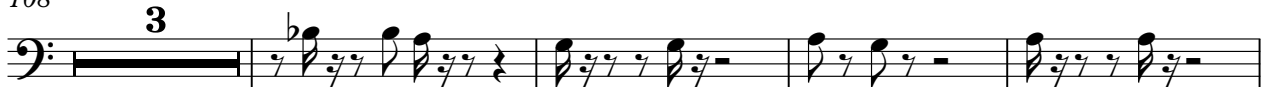

115

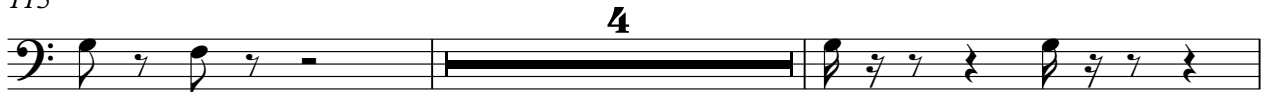

121

♩ = 216,007599

Jazz Kit

3

8

12

15

19

23

27

31

35

39

V.S.

44

48

52

56

60

64

68

72

76

80

83

86

90

94

97

101

105

109

113

117

V.S.

4

Jazz Kit

120

Zequinha Abreu - Tico Tico

Piano

♩ = 216,007599

Piano

V.S.

39

44

51

56

61

67

72

77

82

87

92

100

108

115

119

121

♩ = 216,007599

Classic Guitar

3

7

11

16

20

24

28

33

37

42

V.S.

92

97

101

105

109

113

117

121

Jazz Bass

Zequinha Abreu - Tico Tico

♩ = 216,007599

Jazz Bass **3**

V.S.

102

107

112

117

121

