

Zeze di Camargo e Luciano - Amor Bandido

♩ = 115,000031

Percussion

Jazz Guitar

Electric Guitar

Electric Guitar

Electric Guitar

Electric Guitar

5-string Electric Bass

Electric Piano

Tape Sampler Keyboard [Strings]

♩ = 115,000031

Synth Strings

5

Perc.

J. Gtr.

E. Gtr.

E. Gtr.

E. Gtr.

E. Gtr.

E. Bass

E. Pno.

Tape Smp. Str

Syn. Str.

8

Perc.

J. Gtr.

E. Gtr.

E. Gtr.

E. Gtr.

E. Bass

E. Pno.

Tape Smp. Str.

Syn. Str.

11

Perc.

J. Gtr.

E. Gtr.

E. Gtr.

E. Gtr.

E. Bass

E. Pno.

Tape Smp. Str.

Syn. Str.

14

17

Perc.

J. Gtr.

E. Gtr.

E. Gtr.

E. Gtr.

E. Gtr.

E. Bass

E. Pno.

Tape Smp. Str.

Syn. Str.

Syn. Str.

20

Perc.

J. Gtr.

E. Bass

E. Pno.

Syn. Str.

23

25

27

29

Perc. J. Gtr. E. Bass E. Pno. Syn. Str.

32

Perc. J. Gtr. E. Bass E. Pno. Syn. Str.

35

Perc. J. Gtr. E. Bass E. Pno. Syn. Str. Syn. Str.

37

Perc.

J. Gtr.

E. Bass

E. Pno.

Syn. Str.

Syn. Str.

40

Perc.

J. Gtr.

E. Bass

E. Pno.

Syn. Str.

Syn. Str.

43

Perc.

J. Gtr.

E. Bass

E. Pno.

Syn. Str.

Syn. Str.

46

Perc.

J. Gtr.

E. Bass

E. Pno.

Syn. Str.

Syn. Str.

49

Perc.

J. Gtr.

E. Bass

E. Pno.

Syn. Str.

Syn. Str.

52

Perc.

J. Gtr.

E. Bass

E. Pno.

Syn. Str.

Syn. Str.

55

Perc.

J. Gtr.

E. Bass

E. Pno.

Syn. Str.

Syn. Str.

57

Perc.

J. Gtr.

E. Bass

E. Pno.

Syn. Str.

Syn. Str.

59

Perc.

J. Gtr.

E. Bass

E. Pno.

Syn. Str.

Syn. Str.

61

Perc.

J. Gtr.

E. Bass

E. Pno.

Syn. Str.

Syn. Str.

63

Perc.

J. Gtr.

E. Bass

E. Pno.

Syn. Str.

Syn. Str.

66

Perc.

J. Gtr.

E. Bass

E. Pno.

Syn. Str.

Syn. Str.

69

Perc.

J. Gtr.

E. Bass

E. Pno.

Syn. Str.

Syn. Str.

72

J. Gtr.

E. Bass

E. Pno.

Syn. Str.

Syn. Str.

74

Perc.

J. Gtr.

E. Gtr.

E. Gtr.

E. Gtr.

E. Gtr.

E. Bass

E. Pno.

Syn. Str.

Syn. Str.

77

Perc.

J. Gtr.

E. Gtr.

E. Gtr.

E. Gtr.

E. Gtr.

E. Bass

E. Pno.

Tape Smp. Str.

Syn. Str.

80

Perc.

J. Gtr.

E. Gtr.

E. Gtr.

E. Gtr.

E. Bass

E. Pno.

Tape Smp. Str.

Syn. Str.

83

Perc.

J. Gtr.

E. Gtr.

E. Gtr.

E. Gtr.

E. Bass

E. Pno.

Tape Smp. Str.

Syn. Str.

86 Perc. J. Gtr. E. Gtr. E. Gtr. E. Gtr. E. Bass E. Pno. Tape Smp. Str. Syn. Str.

- Perc.**: Features a complex rhythmic pattern with 'x' marks above notes, indicating a specific drumming technique.
- J. Gtr.**: Plays a melodic line with various chords and intervals.
- E. Gtr.**: Three electric guitar staves, each playing different harmonic and melodic parts, including some with long notes and ties.
- E. Bass**: Provides a bass line with a mix of eighth and quarter notes.
- E. Pno.**: Features a complex piano accompaniment with multiple voices in both hands.
- Tape Smp. Str.**: A tape sample string part with a melodic line and a triplet of eighth notes.
- Syn. Str.**: A synth string part with a melodic line.

89

Perc.

J. Gtr.

E. Gtr.

E. Gtr.

E. Gtr.

E. Gtr.

E. Bass

E. Pno.

Tape Smp. Str.

Syn. Str.

92

Perc.

J. Gtr.

E. Bass

E. Pno.

Syn. Str.

95

Perc. J. Gtr. E. Bass E. Pno. Syn. Str.

98

Perc. J. Gtr. E. Bass E. Pno. Syn. Str.

100

Perc. J. Gtr. E. Bass E. Pno. Syn. Str.

102

Perc. J. Gtr. E. Bass E. Pno. Syn. Str.

105

Perc. J. Gtr. E. Bass E. Pno. Syn. Str.

108

Perc. J. Gtr. E. Bass E. Pno. Syn. Str. Syn. Str.

110

Perc. J. Gtr. E. Bass E. Pno. Syn. Str. Syn. Str.

113

Perc. J. Gtr. E. Bass E. Pno. Syn. Str. Syn. Str.

116

Perc.

J. Gtr.

E. Bass

E. Pno.

Syn. Str.

Syn. Str.

119

Perc.

J. Gtr.

E. Bass

E. Pno.

Syn. Str.

Syn. Str.

122

Perc.

J. Gtr.

E. Bass

E. Pno.

Syn. Str.

Syn. Str.

125

Perc.

J. Gtr.

E. Bass

E. Pno.

Syn. Str.

Syn. Str.

128

Perc.

J. Gtr.

E. Bass

E. Pno.

Syn. Str.

Syn. Str.

130

Perc.

J. Gtr.

E. Bass

E. Pno.

Syn. Str.

Syn. Str.

132

Perc.

J. Gtr.

E. Bass

E. Pno.

Syn. Str.

Syn. Str.

134

Perc.

J. Gtr.

E. Bass

E. Pno.

Syn. Str.

Syn. Str.

136

Perc.

J. Gtr.

E. Bass

E. Pno.

Syn. Str.

Syn. Str.

139

Perc.

J. Gtr.

E. Bass

E. Pno.

Syn. Str.

Syn. Str.

142

Perc.

J. Gtr.

E. Bass

E. Pno.

Syn. Str.

Syn. Str.

145

J. Gtr.

E. Bass

E. Pno.

Syn. Str.

Syn. Str.

147

J. Gtr.

E. Bass

E. Pno.

Syn. Str.

Syn. Str.

150

J. Gtr.

E. Bass

E. Pno.

Syn. Str.

Syn. Str.

153

J. Gtr.

E. Bass

E. Pno.

Syn. Str.

Syn. Str.

155

Perc.

J. Gtr.

E. Gtr.

E. Gtr.

E. Gtr.

E. Gtr.

E. Bass

E. Pno.

Syn. Str.

Syn. Str.

158

Perc.

J. Gtr.

E. Gtr.

E. Gtr.

E. Gtr.

E. Gtr.

E. Bass

E. Pno.

Tape Smp. Str.

Syn. Str.

161

Perc.

J. Gtr.

E. Gtr.

E. Gtr.

E. Gtr.

E. Bass

E. Pno.

Tape Smp. Str.

Syn. Str.

164

Perc.

J. Gtr.

E. Gtr.

E. Gtr.

E. Gtr.

E. Bass

E. Pno.

Tape Smp. Str.

Syn. Str.

167

Perc.

J. Gtr.

E. Gtr.

E. Gtr.

E. Gtr.

E. Gtr.

E. Bass

E. Pno.

Tape Smp. Str

Syn. Str.

170 Perc. J. Gtr. E. Gtr. E. Gtr. E. Gtr. E. Bass E. Pno. Tape Smp. Str. Syn. Str.

173

Perc.

J. Gtr.

E. Gtr.

E. Gtr.

E. Gtr.

E. Gtr.

E. Bass

E. Pno.

Tape Smp. Str.

Syn. Str.

Syn. Str.

This musical score page contains the following parts:

- Perc.**: Percussion part with a snare drum and cymbal pattern, indicated by 'x' marks above the staff.
- J. Gtr.**: Jazz guitar part with complex chordal textures and melodic lines.
- E. Gtr.**: Four electric guitar parts, each featuring sustained chords and melodic fragments.
- E. Bass**: Electric bass part with a steady, rhythmic accompaniment.
- E. Pno.**: Electric piano part with a complex, multi-layered texture.
- Tape Smp. Str.**: Tape sample string part with a melodic line and a long, sustained note.
- Syn. Str.**: Two synthetic string parts, one with a melodic line and the other with a sustained note.

178

Perc.

J. Gtr.

E. Gtr.

E. Gtr.

E. Gtr.

E. Bass

E. Pno.

Tape Smp. Str

Syn. Str.

Zeze di Camargo e Luciano - Amor Bandido

Percussion

♩ = 115,000031

5

9

13

17

21

25

29

33

37

V.S.

41

45

49

53

57

61

65

70

4

77

81

Percussion

85

89

93

97

101

105

109

113

117

121

V.S.

125

129

133

137

141

157

161

165

169

173

♩ = 115,000031

2

6

9

12

15

19

21

23

25

27

29

31

33

35

37

41

44

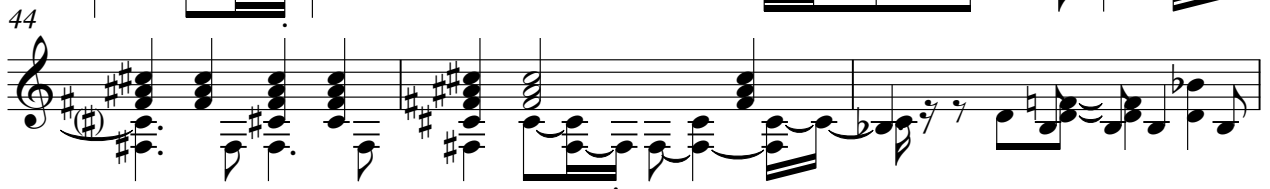

47

51

53

55

56

58

60

62

64

66

68

70

72

V.S.

74

76

79

82

85

88

92

94

96

98

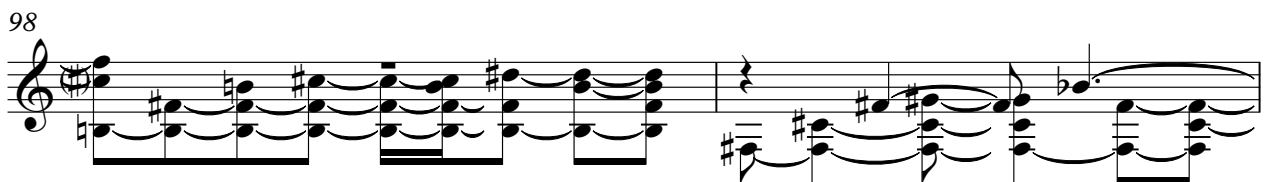

100

102

104

106

108

110

114

117

120

124

V.S.

145

147

149

151

153

155

157

160

163

166

V.S.

169

172

175

177

♩ = 115,000031
2

8

13

18

57

78

84

89

65

2

Electric Guitar

157

162

167

173

176

♩ = 115,000031

2

8

13

19

57

80

85

89

65

2

Electric Guitar

157

162

167

173

176

♩ = 115,000031

2

8

13

19

57

80

85

89

65

♩ = 115,000031

2

8

13

19

57

80

86

92

65

161

167

174

5-string Electric Bass

Zeze di Camargo e Luciano - Amor Bandido

♩ = 115,000031

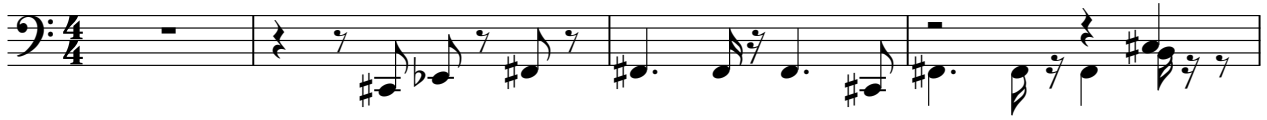

5

9

13

17

22

27

32

37

42

V.S.

47

52

57

61

66

73

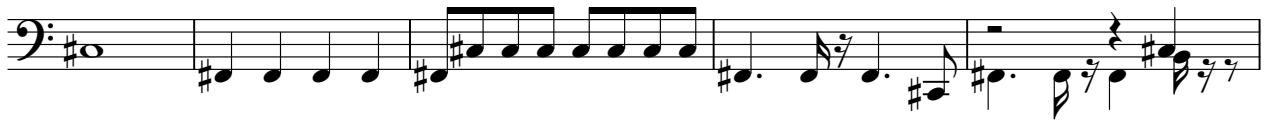

78

82

86

90

95

100

105

110

115

120

125

130

134

139

V.S.

146

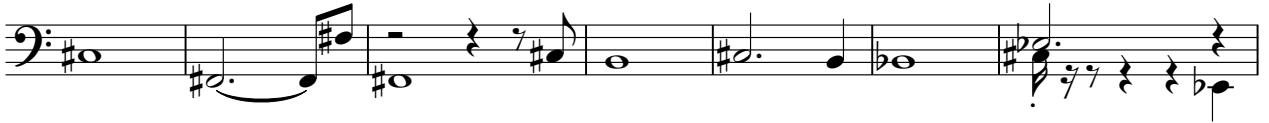

153

158

162

166

170

174

177

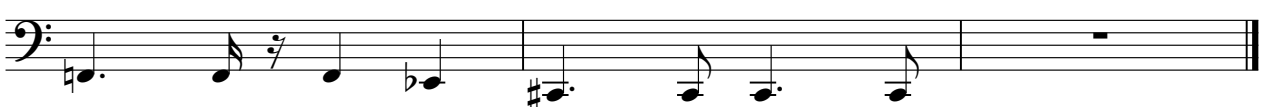

Electric Piano

Zeze di Camargo e Luciano - Amor Bandido

♩ = 115,000031

V.S.

21

23

25

27

29

32

35

38

41

43

46

49

V.S.

51

54

56

58

61

63

65

69

75

78

81

84

V.S.

87

89

92

95

97

99

101

103

105

108

111

114

V.S.

116

119

122

124

127

129

131

134

136

138

142

149

V.S.

156

159

162

165

168

171

174

176

178

Tape Sampler Keyboard [Strings] Zeze di Camargo e Luciano - Amor Bandido

♩ = 115,000031

6

12

16

59

59

78

A single musical staff in treble clef with a key signature of one flat. It contains a complex melodic line with many accidentals and slurs, starting with a half note and followed by several eighth and sixteenth notes.

82

87

92

A single musical staff in treble clef with a key signature of one flat. It begins with a whole rest for four measures, indicated by a thick horizontal line, with the number '67' written above it. The staff then continues with a melodic line similar to measure 78.

161

167

172

176

Synth Strings

Zeze di Camargo e Luciano - Amor Bandido

♩ = 115,000031

6

12

18 **16**

39

44

51

59 **3**

64 **2**

Synth Strings

69

75

80

86

92

16

113

118

125

134

142

149

156

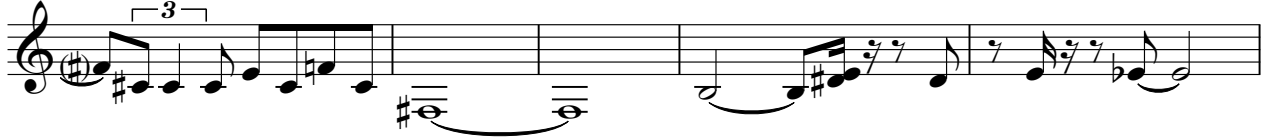

161

167

172

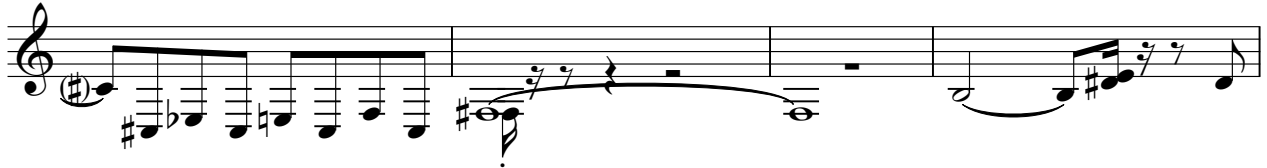

176

Synth Strings

Zeze di Camargo e Luciano - Amor Bandido

♩ = 115,000031

18

23

28

33

40

47

54

62

67

72

16

Synth Strings

92

98

103

110

117

123

131

138

143

148

153

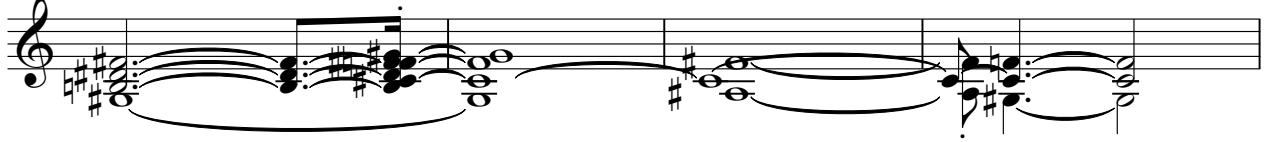

157

