

# Billy Idol - White Wedding

♩ = 150,000000

Drums

Bass

Guitar

Mute Gtr

6

Drums

Bass

Sust. Guit

Guitar

Strings

Mute Gtr

Gtr 2

10

Drums

Bass

Sust. Guit

Choir

Guitar

Strings

Mute Gtr

Gtr 2

14

Drums

Bass

Sust. Guit

Choir

Guitar

Strings

Mute Gtr

Gtr 2

17

Drums

Bass

Melody

Strings

Mute Gtr

20

Drums

Bass

Melody

Strings

Mute Gtr

23

Drums

Bass

Melody

Strings

Mute Gtr

26

Drums

Bass

Melody

Strings

Mute Gtr

29

Drums

Bass

Melody

Strings

Mute Gtr

32

Drums

Bass

Sust. Guit

Melody

Strings

Mute Gtr

Gtr 2

35

Drums

Bass

Sust. Guit

Melody

Strings

Mute Gtr

Gtr 2

38

Drums

Bass

Sust. Guit

Melody

Choir

Strings

Mute Gtr

Gtr 2

41

Drums  
Bass  
Sust. Guit  
Melody  
Guitar  
Strings  
Mute Gtr  
Gtr 2

45

Drums  
Bass  
Sust. Guit  
Melody  
Strings  
Mute Gtr  
Gtr 2

48

Drums

Bass

Sust. Guit

Melody

Strings

Mute Gtr

Gtr 2

51

Drums

Bass

Sust. Guit

Melody

Strings

Mute Gtr

Gtr 2

8

54

Drums

Bass

Sust. Guit

Melody

Strings

Mute Gtr

Gtr 2

56

Drums

Bass

Sust. Guit

Melody

Strings

Mute Gtr

Gtr 2

59

Drums

Bass

Sust. Guit

Melody

Strings

Mute Gtr

Gtr 2

62

Drums

Bass

Sust. Guit

Melody

Strings

Mute Gtr

Gtr 2

65

Drums

Bass

Sust. Guit

Melody

Choir

Guitar

Strings

Mute Gtr

Gtr 2

This section of the score covers measures 65 to 67. It features a complex arrangement of instruments. The Drums part shows a steady rhythm with 'x' marks above the notes. The Bass and Mute Gtr parts play a consistent eighth-note pattern. The Sust. Guit and Gtr 2 parts have dense, multi-voice textures. The Melody part has a more sparse, melodic line. The Choir and Strings parts are mostly silent, with some sustained notes in the strings.

68

Drums

Bass

Sust. Guit

Melody

Guitar

Strings

Mute Gtr

Gtr 2

This section of the score covers measures 68 to 70. The Drums part continues with a similar rhythm. The Bass and Mute Gtr parts maintain their eighth-note patterns. The Sust. Guit and Gtr 2 parts have dense textures. The Melody part has a more sparse, melodic line. The Guitar part is mostly silent. The Strings part has some sustained notes.

71

Drums

Bass

Sust. Guit

Melody

Guitar

Strings

Mute Gtr

Gtr 2

74

Drums

Bass

Sust. Guit

Guitar

Strings

Mute Gtr

Gtr 2

77

Drums

Bass

Sust. Guit

Choir

Guitar

Strings

Mute Gtr

Gtr 2

81

Drums

Bass

Sust. Guit

Choir

Guitar

Strings

Mute Gtr

Gtr 2

84

Drums

Bass

Sust. Guit

Guitar

Strings

Mute Gtr

Gtr 2

86

Drums

Bass

Sust. Guit

Choir

Guitar

Strings

Mute Gtr

Gtr 2

89

Drums

Bass

Sust. Guit

Melody

Choir

Guitar

Strings

Mute Gtr

Gtr 2

92

Drums

Bass

Sust. Guit

Melody

Strings

Mute Gtr

Gtr 2

95

Drums

Bass

Melody

Choir

Guitar

Strings

Mute Gtr

97

Drums

Bass

Melody

Choir

Guitar

Strings

Mute Gtr

99

Drums

Bass

Melody

Choir

Guitar

Strings

Mute Gtr

102

Drums

Bass

Melody

Choir

Guitar

Strings

Mute Gtr

104

Drums

Bass

Melody

Choir

Guitar

Strings

Mute Gtr

106

Drums

Bass

Melody

Choir

Guitar

Strings

Mute Gtr

108

Drums

Bass

Sust. Guit

Melody

Choir

Guitar

Strings

Mute Gtr

Gtr 2

111

Drums

Bass

Sust. Guit

Melody

Strings

Mute Gtr

Gtr 2

114

Drums

Bass

Sust. Guit

Melody

Strings

Mute Gtr

Gtr 2

116

Drums

Bass

Sust. Guit

Melody

Strings

Mute Gtr

Gtr 2

20

119

Drums

Bass

Sust. Guit

Melody

Strings

Mute Gtr

Gtr 2

122

Drums

Bass

Sust. Guit

Melody

Strings

Mute Gtr

Gtr 2

124

Drums

Bass

Sust. Guit

Melody

Strings

Mute Gtr

Gtr 2

126

Drums

Bass

Sust. Guit

Melody

Strings

Mute Gtr

Gtr 2

# Billy Idol - White Wedding

## Drums

♩ = 150,000000

6

10

14

18

22

26

30

34

38

V.S.

Drums

42

46

50

54

58

62

66

70

74

78

Drums

82

86

90

94

98

102

106

110

114

118

V.S.

4

Drums

122

125

# Billy Idol - White Wedding

Bass

♩ = 150,000000  
2

6  
10  
14  
17  
20  
23  
26  
29  
32

V.S.

V.S.

117

120

123

125

Sust. Guit

Billy Idol - White Wedding

♩ = 150,000000

6

13

16

35

2

45

49

53

57

3

61

64

67

V.S.

72

79

84

89

110

115

119

123

125

# Billy Idol - White Wedding

## Melody

♩ = 150,000000

18

23

2

28

32

37

43

49

2

54

58

61

66

72

**19**

95

100

105

110

116

122

**3**

Choir

Billy Idol - White Wedding

♩ = 150,000000

12 22

39

24 12

79

4

91

4

103

20

Guitar

Billy Idol - White Wedding

♩ = 150,000000

8

13 **26**

43 **24** **4**

74

81

87 **5**

96

103 **3**

107 **20**

# Billy Idol - White Wedding

Strings

♩ = 150,000000  
**6**

14

23

32

41

50

59

68

76

85

V.S.

2

Strings

94

103

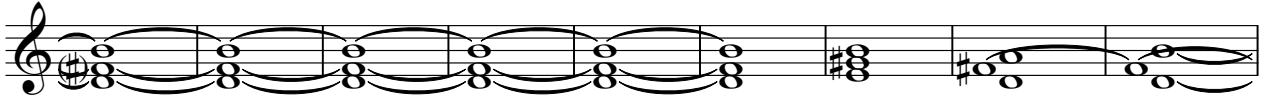

112

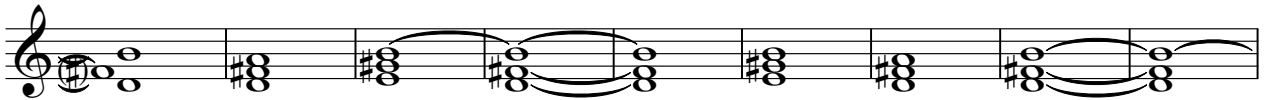

121

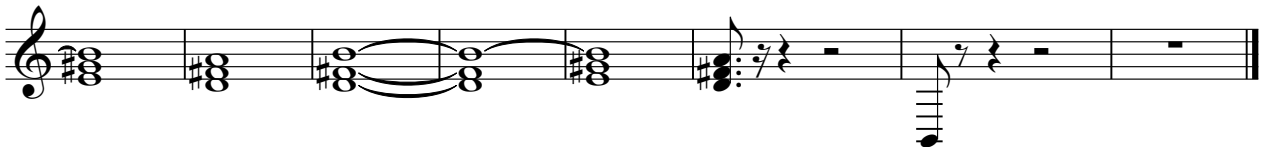

Billy Idol - White Wedding

Mute Gtr

♩ = 150,000000

2

6

10

14

17

20

23

26

29

32

V.S.

35

38

41

45

47

50

53

55

57

60

V.S.

93

96

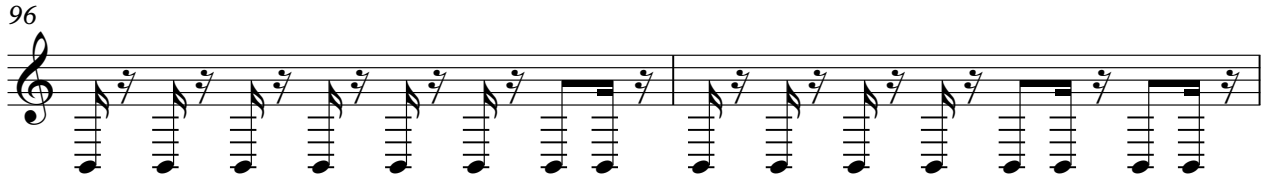

98

100

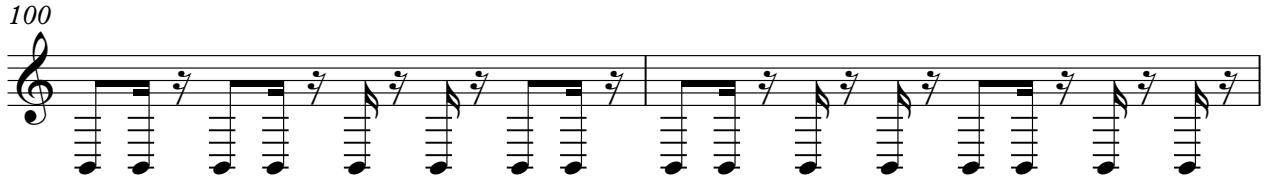

102

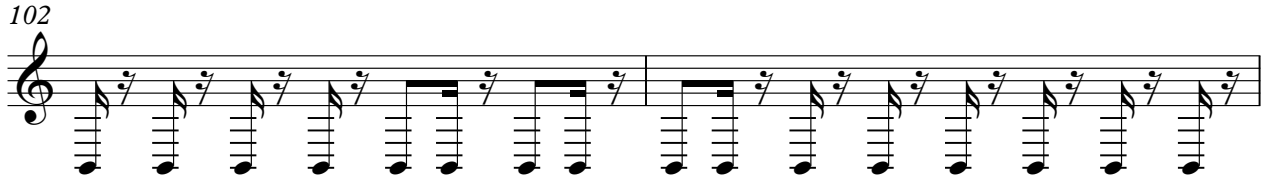

104

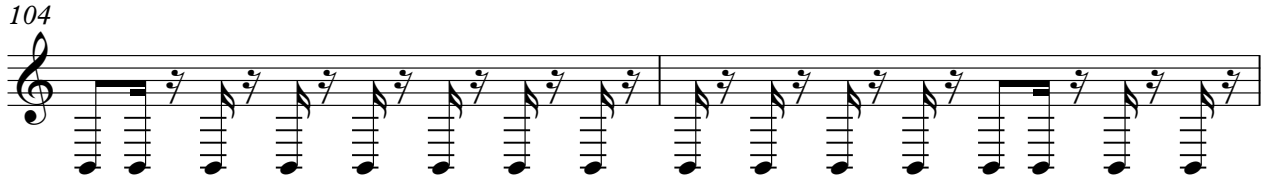

106

108

111

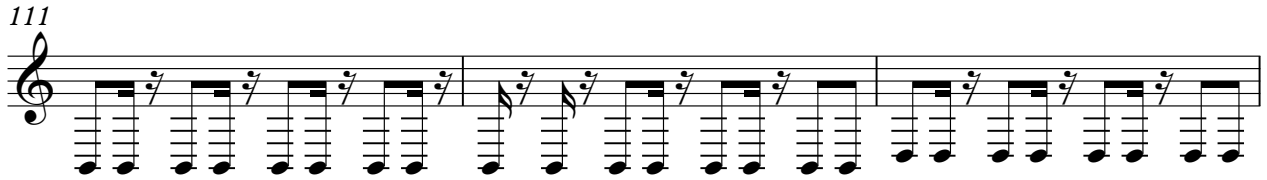

114

117

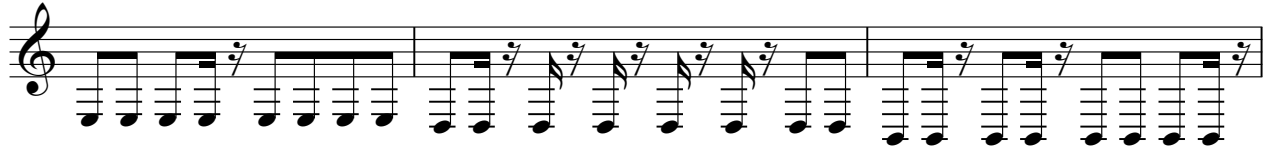

120

123

125

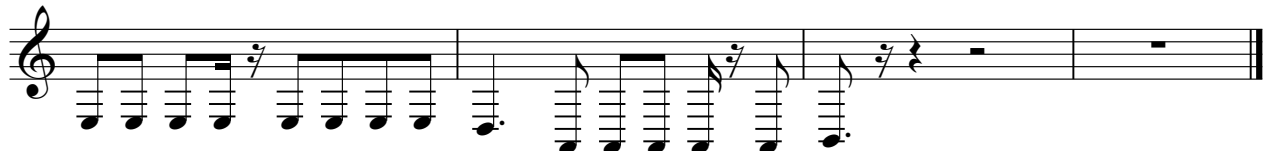

# Billy Idol - White Wedding

Gtr 2

♩ = 150,000000

6

13

16

35

45

49

53

57

61

64

67

V.S.

72

79

84

89

14

110

115

120

124
