

DJ Bobo - Everybody

♩ = 101,000069

Panpipes

Percussion

Jazz Guitar

Electric Bass

5-string Electric Bass

Alto

Electric Piano

Synth Bass

Reverse Cymbals

Synth Strings

Pad 3 (Polysynth)

Viola

Solo

♩ = 101,000069

7

Perc.

J. Gtr.

E. Bass

E. Bass

E. Pno.

S. Bass

Rev. Cym.

Syn. Str.

Vla.

Solo

9

Perc.

J. Gtr.

E. Bass

E. Bass

E. Pno.

S. Bass

Rev. Cym.

Syn. Str.

Vla.

Solo

11

13

15

17

19

21

23

25

27

29

Pan.

Perc.

E. Bass

E. Bass

A.

E. Pno.

S. Bass

Syn. Str.

Pad 3

Vla.

Solo

31

33

35

37

39

41

Pan.
Perc.
E. Bass
E. Bass
E. Pno.
S. Bass
Syn. Str.
Vla.
Solo

43

Pan.
Perc.
E. Bass
E. Bass
E. Pno.
S. Bass
Syn. Str.
Solo

45

Pan.

Perc.

E. Bass

E. Bass

E. Pno.

S. Bass

Syn. Str.

Solo

47

Pan.

Perc.

E. Bass

E. Bass

A.

E. Pno.

S. Bass

Syn. Str.

Solo

49

51

53

Pan.

Perc.

E. Bass

E. Bass

A.

E. Pno.

S. Bass

Syn. Str.

Pad 3

Vla.

Solo

55

57

67

69

71

73

75

77

79

Pan.

Perc.

E. Bass

E. Bass

A.

E. Pno.

S. Bass

Syn. Str.

Vla.

81

Pan.

Perc.

E. Bass

E. Bass

A.

E. Pno.

S. Bass

Syn. Str.

Pad 3

Vla.

Solo

83

Pan.

Perc.

E. Bass

E. Bass

A.

E. Pno.

S. Bass

Syn. Str.

Pad 3

Solo

85

Pan.

Perc.

E. Bass

E. Bass

A.

E. Pno.

S. Bass

Syn. Str.

Pad 3

Vla.

Solo

87

Pan.

Perc.

E. Bass

E. Bass

A.

E. Pno.

S. Bass

Syn. Str.

Pad 3

Vla.

Solo

Detailed description of the musical score: The score is for page 23, measures 87-90. It features ten staves. The top staff (Pan.) is in treble clef with a key signature of one flat and a 3/4 time signature. It contains a melodic line with a triplet of eighth notes at the start and a slur over the next two measures. The second staff (Perc.) is in a percussion clef and shows a complex rhythmic pattern with many eighth notes and rests, including a triplet. The third staff (E. Bass) is in bass clef and contains a series of chords, some with flats. The fourth staff (E. Bass) is in bass clef and contains a melodic line with eighth notes and a triplet. The fifth staff (A.) is in treble clef and contains a melodic line with eighth notes and a triplet. The sixth staff (E. Pno.) is in treble clef and contains a series of chords with eighth notes. The seventh staff (S. Bass) is in bass clef and contains a melodic line with eighth notes and a triplet. The eighth staff (Syn. Str.) is in bass clef and contains a series of chords, some with flats, and a long note in the final measure. The ninth staff (Pad 3) is in treble clef and contains a series of chords with eighth notes. The tenth staff (Vla.) is in bass clef and contains a series of chords with eighth notes and a triplet. The eleventh staff (Solo) is in treble clef and contains a series of chords with eighth notes.

89

Pan.

Perc.

E. Bass

E. Bass

A.

E. Pno.

S. Bass

Syn. Str.

Pad 3

Vla.

Solo

91

Pan. Perc. E. Bass A. E. Pno. S. Bass Syn. Str. Pad 3 Vla. Solo

Detailed description of the musical score: The score is for page 91 and includes ten staves. The top staff (Pan.) is in treble clef with a key signature of one flat and a 3/4 time signature, featuring a melodic line with a triplet of eighth notes. The second staff (Perc.) is in a standard percussion clef, showing a complex rhythmic pattern with triplets. The third staff (E. Bass) is in bass clef, providing a harmonic accompaniment with chords and single notes. The fourth staff (A.) is in treble clef, playing a melodic line with triplets. The fifth staff (E. Pno.) is in treble clef, playing a rhythmic accompaniment with chords. The sixth staff (S. Bass) is in bass clef, playing a melodic line with triplets. The seventh staff (Syn. Str.) is in bass clef, playing sustained chords. The eighth staff (Pad 3) is in treble clef, playing a rhythmic accompaniment with chords. The ninth staff (Vla.) is in bass clef, playing sustained chords with a triplet. The tenth staff (Solo) is in treble clef, playing a rhythmic accompaniment with chords.

93

Pan.

Perc.

E. Bass

E. Bass

A.

E. Pno.

S. Bass

Syn. Str.

Pad 3

Vla.

Solo

95

Pan.

Perc.

E. Bass

E. Bass

A.

E. Pno.

S. Bass

Syn. Str.

Pad 3

Vla.

Solo

96

Pan.

Perc.

E. Bass

E. Bass

A.

E. Pno.

S. Bass

Syn. Str.

Pad 3

Vla.

Solo

DJ Bobo - Everybody

Panpipes

♩ = 101,000069

15

19

23

27

30

40

44

48

51

54

V.S.

Panpipes

57 **23**

83

86

89

92

95

DJ Bobo - Everybody

Percussion

♩ = 101,000069

5

9

11

12

13

14

15

16

17

V.S.

Percussion

Percussion

30

31

32

33

35

37

39

41

42

43

V.S.

44

45

46

47

49

51

52

53

54

55

Percussion

56

3

59

3

65

3

67

3

68

3

69

3

70

3

71

3

72

3

73

3

V.S.

Percussion

Percussion

89

90

91

92

93

94

95

97

♩ = 101,000069

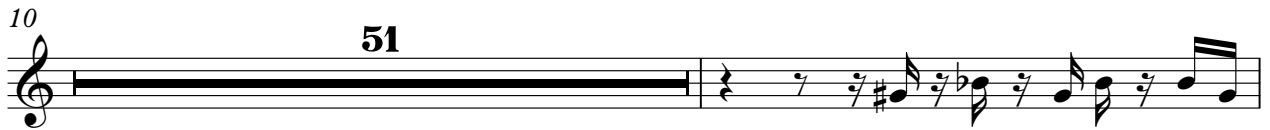

DJ Bobo - Everybody

Electric Bass

♩ = 101,000069

Electric Bass

27

30

32

35

38

40

43

46

48

50

Electric Bass

52

52

55

55

58

58

60

60

62

62

64

64

66

66

68

68

70

70

72

72

V.S.

34

37

40

43

46

49

52

55

58

63

DJ Bobo - Everybody

Alto

♩ = 101,000069

23

26

28

30

32 15

49

51

53

55

56 23

DJ Bobo - Everybody

Electric Piano

♩ = 101,000069

3

5

7

9

11

13

15

17

19

V.S.

41

43

45

47

49

51

53

55

57

59

61

63

65

67

69

71

73

75

77

79

81

83

85

87

89

91

93

95

2

DJ Bobo - Everybody

Synth Bass

♩ = 101,000069

6

10

13

16

19

22

25

28

31

V.S.

34

37

40

43

46

49

52

55

58

63

Reverse Cymbals

DJ Bobo - Everybody

♩ = 101,000069

7 **54**

64 **33**

DJ Bobo - Everybody

Synth Strings

♩ = 101,000069

v.s.

Synth Strings

73

80

86

92

2

DJ Bobo - Everybody

Pad 3 (Polysynth)

♩ = 101,000069

12

15

18

7

27

29

31

33

15

49

84

86

88

90

92

94

96

DJ Bobo - Everybody

Viola

♩ = 101,000069

2
77

Viola

3

81

3

88

3

92

3

96

3 3

DJ Bobo - Everybody

Solo

$\text{♩} = 101,000069$

5

8 **3**

14

16

19

23

26

28

30

V.S.

32 7

41

45

48

50

52

54

56

59

62

65

67

69

71

73

7

82

84

86

88

90

92

94

96

