

Zeze di Camargo e Luciano - Amor selvagem

♩ = 151,999939

Jazz Guitar

Electric Guitar

Electric Guitar

J. Gtr.

J. Gtr.

Vla.

J. Gtr.

J. Gtr.

Vla.

Vla.

J. Gtr.

J. Gtr.

Vla.

Vla.

17

J. Gtr.

J. Gtr.

Vla.

20

J. Gtr.

J. Gtr.

23

J. Gtr.

J. Gtr.

Vla.

26

J. Gtr.

J. Gtr.

Syn. Voice

Vla.

29

J. Gtr.

Syn. Voice

Vla.

32

35

38

Perc. J. Gtr. J. Gtr. E. Bass Syn. Voice Syn. Str. Vla. Solo

41

Perc.

J. Gtr.

J. Gtr.

E. Bass

Syn. Voice

Syn. Str.

Vla.

Solo

44

Perc.

J. Gtr.

J. Gtr.

E. Bass

Syn. Voice

Syn. Str.

Vla.

Solo

47

Perc.

J. Gtr.

E. Bass

Syn. Voice

Syn. Str.

Vla.

Solo

50

Perc.

J. Gtr.

E. Gtr.

E. Bass

Syn. Str.

Vla.

Solo

52

54

56

58

60

Perc. J. Gtr. E. Gtr. E. Bass Syn. Str. Vla. Solo

62

Perc. J. Gtr. E. Gtr. E. Bass Syn. Str. Vla. Solo

64

66

68

70

72

Perc. J. Gtr. E. Gtr. E. Bass Syn. Str. Vla. Solo

74

Perc. J. Gtr. E. Gtr. E. Bass Syn. Str. Vla. Solo

76

Perc. J. Gtr. E. Gtr. E. Bass Syn. Str. Vla. Solo

78

Perc. J. Gtr. E. Gtr. E. Bass Syn. Str. Vla. Solo

80

81

82

Perc. J. Gtr. E. Bass Syn. Voice Syn. Str. Vla. Vla. Solo

84

Perc. J. Gtr. E. Bass Syn. Voice Syn. Str. Vla. Vla. Solo

86

Perc.

J. Gtr.

E. Bass

Syn. Str.

Vla.

Solo

88

Perc.

J. Gtr.

E. Bass

Syn. Str.

Vla.

Solo

- Perc.**: Percussion part with rhythmic patterns and accents.
- J. Gtr.**: Jazzy guitar part with complex chordal textures and melodic lines.
- E. Gtr.**: Electric guitar part, with a long sustained note in measure 90 and a melodic line in measure 91.
- E. Bass**: Electric bass part with a steady, rhythmic accompaniment.
- Syn. Str.**: Synthesizer strings part with sustained chords.
- Vla.**: Viola part with sustained chords.
- Solo**: Solo instrument part with a melodic line.

A double bar line is present between measures 91 and 92. A measure rest of 6 is indicated in the E. Gtr. part of measure 92.

95

97

100

Perc.

J. Gtr.

J. Gtr.

Jazz guitar tablature staff. It shows fret numbers for the strings: 8, 1, 4, 8. The letters T, A, and B are written vertically on the left side of the staff.

E. Gtr.

E. Gtr.

E. Bass

Syn. Str.

Vla.

Solo

103

106

J. Gtr. Tab:

8	1	4	8	6	3	6	1
4				3	1	4	1
4				3			6

109

Perc. J. Gtr. J. Gtr. E. Gtr. E. Bass Syn. Voice Syn. Str. Vla. Solo

112

115

Perc. J. Gtr. E. Gtr. E. Bass Syn. Voice Syn. Str. Vla. Solo

118

Perc.

J. Gtr.

E. Gtr.

E. Gtr.

E. Bass

Syn. Str.

Vla.

Solo

120

Perc.

J. Gtr.

E. Gtr.

E. Gtr.

E. Bass

Syn. Str.

Vla.

Solo

122

124

126

Perc. J. Gtr. E. Gtr. E. Gtr. E. Bass Syn. Str. Vla. Solo

128

Perc. J. Gtr. E. Gtr. E. Gtr. E. Bass Syn. Str. Vla. Solo

130

Perc. J. Gtr. E. Gtr. E. Gtr. E. Bass Syn. Str. Vla. Solo

132

Perc. J. Gtr. E. Gtr. E. Gtr. E. Bass Syn. Str. Vla. Solo

Detailed description of the musical score: The score is divided into two systems, measures 130-131 and 132-133. The first system (measures 130-131) is in a key with three sharps (F#, C#, G#) and a 4/4 time signature. The Percussion part features a consistent rhythmic pattern of eighth notes with accents. The J. Gtr. part has a complex, syncopated rhythm with many accidentals. The E. Gtr. parts are mostly silent, with some sustained notes in the second staff. The E. Bass part has a simple bass line. The Syn. Str. and Vla. parts play sustained chords. The Solo part has a melodic line with many accidentals. The second system (measures 132-133) is in a key with two flats (Bb, Eb) and a 4/4 time signature. The Percussion part continues with a similar pattern. The J. Gtr. part has a more rhythmic, syncopated pattern. The E. Gtr. parts have more active lines, including a triplet in the second staff. The E. Bass part has a simple bass line. The Syn. Str. and Vla. parts play sustained chords and moving lines. The Solo part has a melodic line with many accidentals. A double bar line is present between the two systems.

134

Perc.

J. Gtr.

E. Gtr.

E. Gtr.

E. Bass

Syn. Str.

Vla.

Solo

136

Perc.

J. Gtr.

E. Gtr.

E. Gtr.

E. Bass

Syn. Str.

Vla.

Solo

138

140

142

Perc. J. Gtr. E. Gtr. E. Bass Syn. Str. Vla. Solo

144

Perc. J. Gtr. E. Gtr. E. Bass Syn. Str. Vla. Solo

146

Perc. J. Gtr. E. Gtr. E. Bass Syn. Str. Vla. Solo

148

Perc. J. Gtr. E. Gtr. E. Bass Syn. Str. Vla. Solo

149

150

Perc.

J. Gtr.

E. Bass

Syn. Voice

Syn. Str.

Vla.

Vla.

Solo

152

Perc. J. Gtr. E. Gtr. E. Bass Syn. Voice Syn. Str. Vla. Solo

154

Perc. J. Gtr. E. Bass Syn. Str. Vla. Solo

156

Perc.

J. Gtr.

E. Gtr.

E. Bass

Syn. Str.

Vla.

Solo

158

Perc.

J. Gtr.

J. Gtr. TAB

E. Bass

Syn. Str.

Vla.

Solo

161

37
♩ = 89,999954

Perc.

J. Gtr.

E. Gtr.

E. Bass

Syn. Str.

Vla.

Solo

♩ = 89,999954

164 ♩ = 151,999939

Perc.

J. Gtr.

E. Gtr.

E. Bass

Syn. Str.

Vla.

Solo

♩ = 151,999939

Zeze di Camargo e Luciano - Amor selvagem

Percussion

♩ = 151,999939

32

36

42

48

52

56

60

64

68

72

V.S.

76

80

84

89

93

97

103

109

115

119

Percussion

123

127

131

135

139

143

147

151

156

161

♩ = 151,999939

5 2 2 #8

13

17 2

22 2 3

28 4 2

37 2 3

42 62

106 2 3

110 53 4

♩ = 89,999939

♩ = 151,999939

49

52

55

58

61

64

67

70

73

76

79

82

85

88

92

95

98

101

16

120

123

126

129

132

135

138

141

144

147

150

153

156

159

$\text{♩} = 89, 95, 99, 99, 93, 9$

Zeze di Camargo e Luciano - Amor selvagem

Jazz Guitar

♩ = 151,999939

5

D	8	1	4	8	6	3	6	4	1	4
T		1	4			4			1	4
A										
B	4				3	1		1	4	
D	4				3			1		

10

T	4	1	4	4	4	4	2			
A		1					1			
B	4	4		2	4	1	4	6	4	4
						8	8	8	6	6
								6	6	6
								6	6	6

17

T	3	4	6	1	1	2	4	1	1	3	4	4	6	4	3	8	9
A	3	4	6			4	6	3								8	9
B	4	1	3	3	4	4	4	4	4								

21

T	9	8	1	4	8	6	3	6									
A			1	4			1	4									
B	9	4				3	1								2	4	
		4				3											

24

T			2	8	1	4	8	6	3	6							
A											1	4	6				
B	2	4		4				3	1								
				4				3									

27

T		1			1				1								
A		1			1												2
B	6				6			1	2	4							

30

T		4	4	6	2	1											
A		4			1												
B	1	4		6													
				6													

33

T	4	1	2			4		4		4		4					
A																	
B	2	4		4	1	4				3	1	4					
				4													

36

T				8	1	4	8	6	3	6							
A						4			1	4							
B	4	4		4				3									
				4				3									

V.S.

T		2			2			8	1	4	8						
A																	
B	2	4		2	4			4									
								4									

V.S.

2
39

Jazz Guitar

39

42

42

45

45

49

52

49

103

103

106

106

109

109

112

112

115

42

115

160

♩ = 89,999954 ♩ = 151,999939

160

?

Zeze di Camargo e Luciano - Amor selvagem

Electric Guitar

♩ = 151,999939

49

56

65

74

82

8

97

18

119

128

137

146

♩ = 89,999939

13

4

Electric Guitar

Zeze di Camargo e Luciano - Amor selvagem

♩ = 151,999939

89

93

98

112

120

126

137

♩ = 89,999939

163

Electric Guitar

Zeze di Camargo e Luciano - Amor selvagem

♩ = 151,999939

99 2

105

21

131

20 2

156

♩ = 89,999939

5 4

Zeze di Camargo e Luciano - Amor selvagem

5-string Electric Bass

♩ = 151,999939

32

38

46

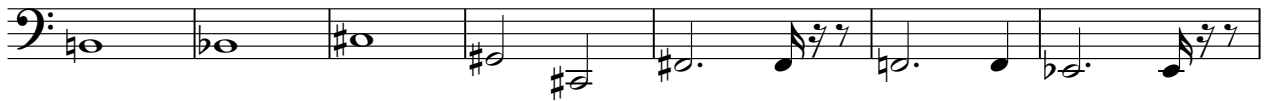

53

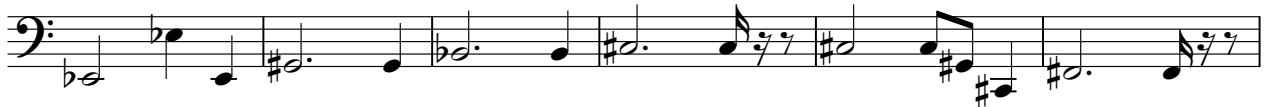

59

65

72

78

84

91

V.S.

98

106

114

121

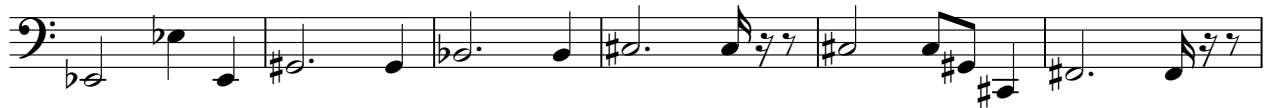

127

133

140

146

152

160

♩ = 89,99999999999999

Zeze di Camargo e Luciano - Amor selvagem

Synth Voice

♩ = 151,999939

27

33

6

44

50

31

86

22

113

118

31

153

9

4

♩ = 89,999939

Zeze di Camargo e Luciano - Amor selvagem

Synth Strings

$\text{♩} = 151,999939$

33

39

47

55

62

70

78

86

94

102

V.S.

110

118

126

134

142

150

158

163

♩ = 89,999954 = 151,999939

Zeze di Camargo e Luciano - Amor selvagem

Viola

♩ = 151,999939

5

12

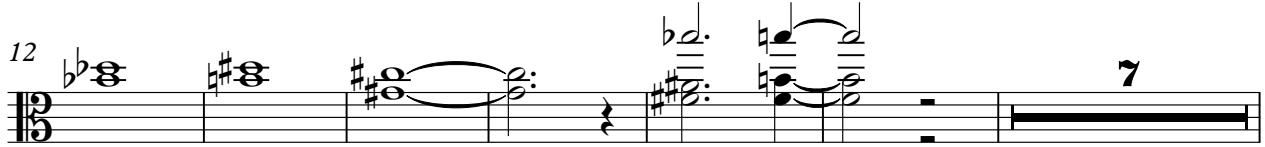

25

34

43

51

59

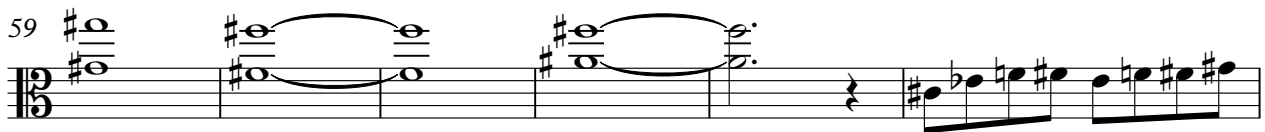

65

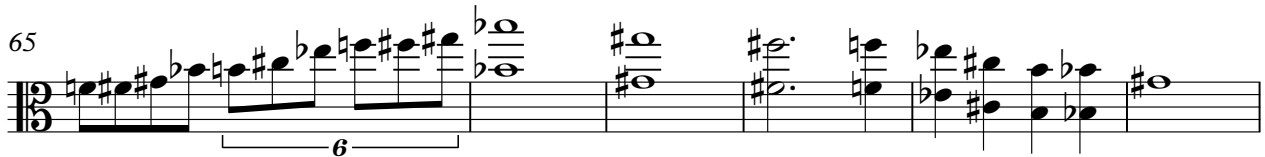

71

76

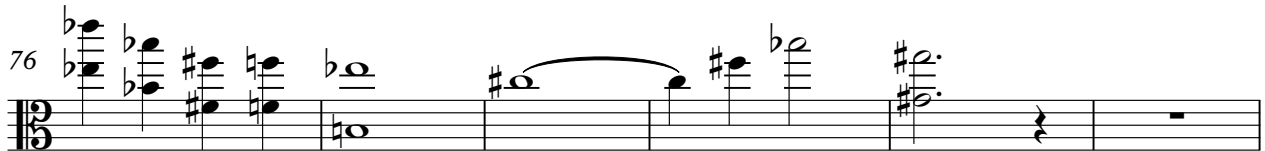

2

Viola

82

91

106

114

122

131

136

141

147

154

161

♩ = 80 99 99 54 999939

Violin

3

Viola

Zeze di Camargo e Luciano - Amor selvagem

♩ = 151,999939

11

11 12 13 14 15

16

147

♩ = 89,999939

4

16 17 18 19

Viola

Zeze di Camargo e Luciano - Amor selvagem

♩ = 151,999939

80

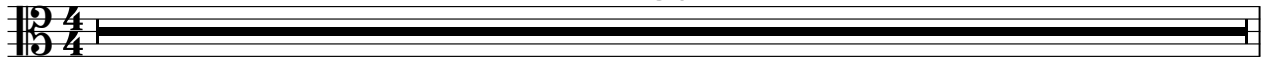

90

59

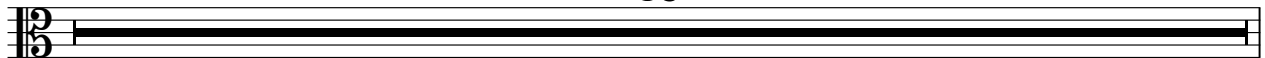

150

12

♩ = 89,9999999939

4

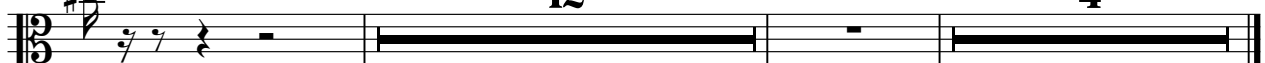

Zeze di Camargo e Luciano - Amor selvagem

Solo

♩ = 151,999939

33

38

45

50

52

55

57

60

63

66

V.S.

97

102

108

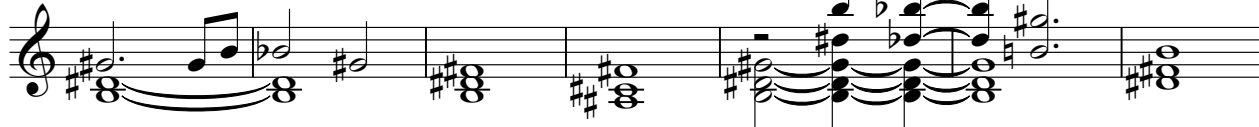

115

119

121

123

125

128

131

V.S.

134

136

139

141

144

147

150

154

157

159

Solo

162

♩ = 89,00054,999939
