

Zeze di Camargo e Luciano - Antes De Voltar Pra Casa

0.0"
1.1,00
antes de voltar pra casa

♩ = 148,000153

sarobaproducoes 0xx34 3212 9158

copyright:by sarobaproducoes:0xx34 3212 9158
copyright:by sarobaproducoes:0xx34 3212 9158

7

Perc. M. Box J. Gtr. E. Bass S. Bass Syn. Str. FX 5 FX 6 Vla.

Detailed description of the musical score: The score consists of nine staves. The Percussion staff (Perc.) uses a drum set icon and shows a snare drum hit in the first measure and a cymbal crash in the second. The M. Box staff uses a treble clef and contains a melodic line with eighth notes and rests. The J. Gtr. staff uses a treble clef and shows a chord in the first measure and a sustained chord in the second. The E. Bass staff uses a bass clef and shows a single note in the first measure and a sustained note in the second. The S. Bass staff uses a bass clef and contains a continuous eighth-note pattern. The Syn. Str. staff uses a treble clef and shows a chord in the first measure and a sustained chord in the second. The FX 5 staff uses a treble clef and contains a melodic line with eighth notes and rests. The FX 6 staff uses a treble clef and shows a chord in the first measure and a sustained chord in the second. The Vla. staff uses a bass clef and contains a melodic line with eighth notes and rests.

9

Perc.

J. Gtr.

E. Gtr.

E. Gtr.

E. Bass

S. Bass

Syn. Voice

Syn. Str.

FX 6

Vla.

13

Perc.

J. Gtr.

E. Gtr.

E. Gtr.

E. Bass

Syn. Voice

Syn. Str.

17

Perc.

J. Gtr.

E. Gtr.

E. Gtr.

E. Bass

Syn. Voice

Syn. Str.

Solo

21

Perc.

J. Gtr.

E. Bass

Solo

26

Perc.

J. Gtr.

E. Bass

Solo

31 7

Perc.
 J. Gtr.
 E. Bass
 Syn. Str.
 Solo

36

Perc.
 M. Box
 J. Gtr.
 E. Bass
 Syn. Str.
 FX 5
 Solo

40

44

48

Perc.

M. Box

J. Gtr.

E. Bass

Syn. Str.

FX 5

Vla.

52

Perc.

J. Gtr.

E. Bass

Syn. Str.

Vla.

58

Perc. J. Gtr. E. Gtr. E. Bass Syn. Str. Vla.

62

Perc. J. Gtr. E. Gtr. E. Bass Syn. Str.

66

Perc. J. Gtr. E. Gtr. E. Bass Syn. Str. Vla.

70

Perc. J. Gtr. E. Gtr. E. Bass Syn. Str. Vla.

74

Perc. J. Gtr. E. Gtr. E. Gtr. E. Bass Syn. Voice Syn. Str. Vla.

78

Perc.

J. Gtr.

E. Gtr.

E. Gtr.

E. Bass

Syn. Voice

Syn. Str.

82

Perc.

M. Box

J. Gtr.

E. Gtr.

E. Bass

Syn. Voice

Syn. Str.

FX 5

Solo

86

90

94

Perc.

J. Gtr.

E. Gtr.

E. Bass

Syn. Str.

Solo

98

Perc.

J. Gtr.

E. Bass

Syn. Str.

Vla.

103

Perc.

J. Gtr.

E. Gtr.

E. Bass

Syn. Str.

Vla.

107

Perc.

J. Gtr.

E. Gtr.

E. Gtr.

E. Bass

Syn. Str.

111

Perc.

J. Gtr.

E. Gtr.

E. Gtr.

E. Bass

Syn. Str.

115

119

122

Perc. J. Gtr. E. Gtr. E. Bass Syn. Str. Vla.

125

Perc. J. Gtr. E. Gtr. E. Bass Syn. Str.

129

Perc. J. Gtr. E. Gtr. E. Bass Syn. Str. Vla.

133

138

142

Perc.

J. Gtr.

E. Gtr.

E. Gtr.

E. Bass

Syn. Voice

Syn. Str.

146

Perc.

J. Gtr.

E. Gtr.

E. Gtr.

E. Bass

Syn. Voice

Syn. Str.

Vla.

$\bullet = 146,829941$
 $\bullet = 146,219849$
 $\bullet = 145,070160$
 $\bullet = 138,119965$

Percussion

Zeze di Camargo e Luciano - Antes De Voltar Pra Casa

♩ = 148,000153

7

12

16

20

24

28

32

36

40

copyright:by sarobaproducoes:0xx34 3212 9158
copyright:by sarobaproducoes:0xx34 3212 9158

V.S.

Percussion

44

48

53

58

62

66

70

74

78

82

Percussion

86

90

94

98

103

108

112

116

120

123

V.S.

Percussion

127

131

135

140

144

147

♩ = 148,000153

5

9 **27** **2**

40 **2**

45 **2**

50 **34** **2**

88 **2**

93 **54** **4**

♩ = 148,000153

copyright:by sarobaproducoes:0xx34 3212 9158
copyright:by sarobaproducoes:0xx34 3212 9158

♩ = 148,000153

9

15

22

29

36

42

48

54

60

copyright:by sarobaproducoes:0xx34 3212 9158
copyright:by sarobaproducoes:0xx34 3212 9158

V.S.

125

131

137

144

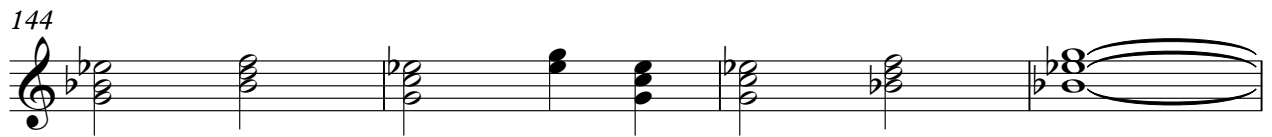

148

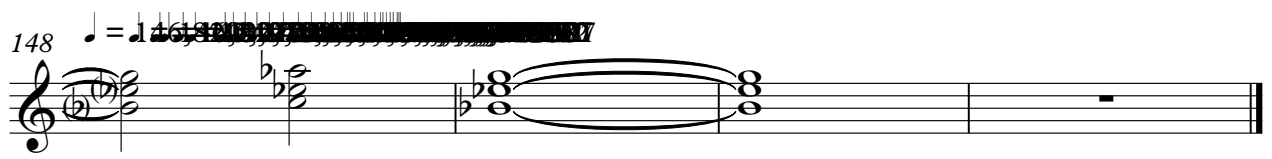

Electric Guitar

Zeze di Camargo e Luciano - Antes De Voltar Pra Casa

♩ = 148,000153

7

13

19

56

79

84

56

144

147

♩ = 148,000153

copyright:by sarobaproducoes:0xx34 3212 9158
copyright:by sarobaproducoes:0xx34 3212 9158

♩ = 148,000153

94

98

8

6

115

6

123

24

4

♩ = 146,800153

copyright:by sarobaproducoes:0xx34 3212 9158
copyright:by sarobaproducoes:0xx34 3212 9158

Electric Guitar

Zeze di Camargo e Luciano - Antes De Voltar Pra Casa

♩ = 148,000153

8

15

42

63

72

80

26

112

120

128

136

142

copyright:by sarobaproducoes:0xx34 3212 9158
copyright:by sarobaproducoes:0xx34 3212 9158

V.S.

Electric Guitar

147

Electric Bass Zeze di Camargo e Luciano - Antes De Voltar Pra Casa

♩ = 148,000153

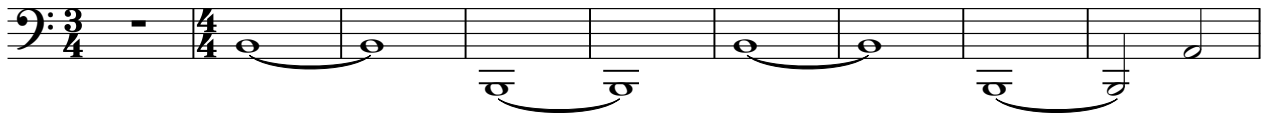

10

17

24

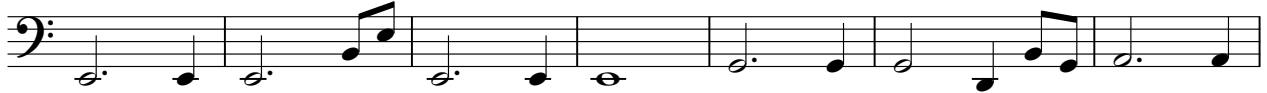

31

38

45

51

58

63

copyright:by sarobaproducoes:0xx34 3212 9158
copyright:by sarobaproducoes:0xx34 3212 9158

V.S.

69

75

82

89

96

103

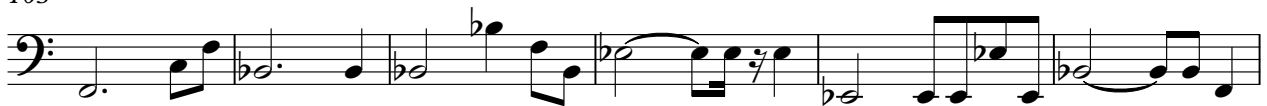

109

115

121

126

132

139

145

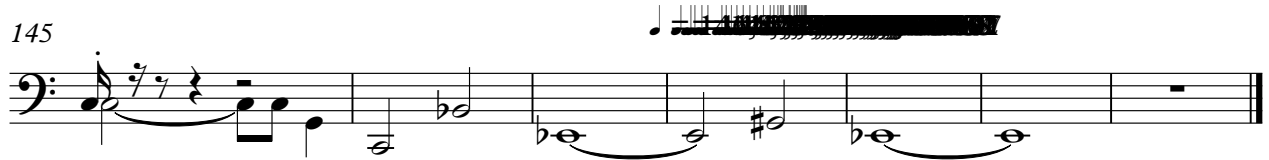

Synth Bass

Zeze di Camargo e Luciano - Antes De Voltar Pra Casa

♩ = 148,000153

4

6

8

10

138

♩ = 148,000153

4

copyright:by sarobaproducoes:0xx34 3212 9158
copyright:by sarobaproducoes:0xx34 3212 9158

Synth Voice

Zeze di Camargo e Luciano - Antes De Voltar Pra Casa

♩ = 148,000153

8

14

55

74

81

56

140

3

145

copyright:by sarobaproducoes:0xx34 3212 9158
copyright:by sarobaproducoes:0xx34 3212 9158

Synth Strings

Zeze di Camargo e Luciano - Antes De Voltar Pra Casa

♩ = 148,000153

9

15 **15**

34

42

50

55

63

70

75

copyright:by sarobaproducoes:0xx34 3212 9158
copyright:by sarobaproducoes:0xx34 3212 9158

79

85

92

99

104

112

118

122

128

135

141

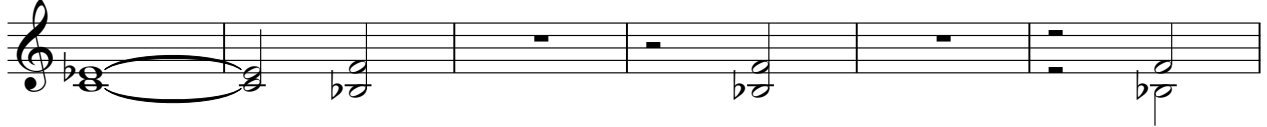

147

FX 5 (Brightness)

Zeze di Camargo e Luciano - Antes De Voltar Pra Casa

♩ = 148,000153

4

7 **27**

36 **2**

41 **2**

46 **2** **34**

84 **2**

89 **2**

93 **54** **4**

copyright:by sarobaproducoes:0xx34 3212 9158
copyright:by sarobaproducoes:0xx34 3212 9158

FX 6 (Goblins)

Zeze di Camargo e Luciano - Antes De Voltar Pra Casa

♩ = 148,000153

8

138

4

copyright:by sarobaproducoes:0xx34 3212 9158
copyright:by sarobaproducoes:0xx34 3212 9158

Viola

Zeze di Camargo e Luciano - Antes De Voltar Pra Casa

♩ = 148,000153

4

7

10

40

60

8

22

10

121

8

copyright:by sarobaproducoes:0xx34 3212 9158
copyright:by sarobaproducoes:0xx34 3212 9158

2

132

Violola

138

9

Zeze di Camargo e Luciano - Antes De Voltar Pra Casa

Solo

♩ = 148,000153

18

sarobaproducoes:0xx34 3212 9158

24

30

3

39

47

37

89

95

52

♩ = 148,000153

4

copyright:by sarobaproducoes:0xx34 3212 9158
copyright:by sarobaproducoes:0xx34 3212 9158