

Zeze di Camargo e Luciano - Cada volta e um recomeco

00:00:05:29

3.1,00

SUPER N MUSICAL SHOW - CADA VOLTA É UM RECOMEÇO

♩ = 80,010025

2

8 3

J. Gtr.
Kora
E. Bass
Vla.
Vc.

10

J. Gtr.
Kora
E. Bass
Vla.
Vc.

4

14

J. Gtr.
Kora
E. Bass
Vla.
Vc.

15

J. Gtr.
Kora
E. Bass
Vla.
Vc.

6

16

J. Gtr.

Kora

E. Bass

Vla.

Vc.

17

J. Gtr.

E. Bass

Vla.

Vc.

18

J. Gtr.
Kora
E. Bass
Vla.
Vc.

19

J. Gtr.
Kora
E. Bass
Vla.
Vc.

8

20

J. Gtr.
Kora
E. Bass
Vla.
Vc.

21

J. Gtr.
Kora
E. Bass
Vla.
Vc.

22

J. Gtr.

Kora

E. Bass

Vla.

Vc.

23

J. Gtr.

Kora

E. Bass

Vla.

Vc.

10

24

J. Gtr.

Kora

E. Bass

Vla.

Vc.

25

J. Gtr.

Kora

E. Bass

Vla.

Vc.

26

J. Gtr.
Kora
E. Bass
Vla.
Vc.

27

Perc.
J. Gtr.
Kora
E. Bass
Vla.
Vc.

12

28

Perc.

J. Gtr.

Kora

E. Bass

Vla.

Vc.

29

Perc.

J. Gtr.

Kora

E. Bass

Vla.

Vc.

30

Perc.

J. Gtr.

Kora

E. Bass

Vla.

Vc.

31

Perc.

J. Gtr.

Kora

E. Bass

Vla.

Vc.

14

32

Perc.

J. Gtr.

Kora

E. Bass

Vla.

Vc.

33

Perc.

J. Gtr.

E. Bass

Vla.

Vc.

34

35

36

Perc.

J. Gtr.

Kora

E. Bass

Vla.

Vc.

37

Perc.

J. Gtr.

Kora

E. Bass

Vla.

Vc.

38

Perc.

J. Gtr.

Kora

E. Bass

Vla.

Vc.

39

Perc.

J. Gtr.

Kora

E. Bass

Vla.

Vc.

40

Perc.

J. Gtr.

Kora

E. Bass

Band.

Vla.

Vc.

42

Perc.

J. Gtr.

Kora

E. Bass

Band.

Vla.

Vc.

43

Perc. J. Gtr. Kora E. Bass Band. Vla. Vc.

44

Perc. J. Gtr. Kora E. Bass Band. Vla. Vc.

20

45

Perc.

J. Gtr.

Kora

E. Bass

Band.

Vla.

Vc.

46

Perc.

J. Gtr.

Kora

E. Bass

Vla.

Vc.

47

Perc.

J. Gtr.

Kora

E. Bass

Vla.

Vc.

48

Perc.

J. Gtr.

Kora

E. Bass

Vla.

Vc.

49

Perc.

J. Gtr.

Kora

E. Bass

Vla.

Vc.

51

Perc.

J. Gtr.

Kora

E. Bass

Vla.

Vc.

52

Perc.

J. Gtr.

Kora

E. Bass

Vla.

Vc.

53

Perc.

J. Gtr.

Kora

E. Bass

Vla.

Vc.

55

56

58

J. Gtr.

Kora

E. Bass

Vla.

Vc.

3

59

J. Gtr.

Kora

E. Bass

Vla.

Vc.

26

60

J. Gtr.
Kora
E. Bass
Vla.
Vc.

61

J. Gtr.
Kora
E. Bass
Vla.
Vc.

62

J. Gtr.
Kora
E. Bass
Vla.
Vc.

63

Perc.
J. Gtr.
Kora
E. Bass
Vla.
Vc.

64

Perc.

J. Gtr.

Kora

E. Bass

Vla.

Vc.

65

Perc.

J. Gtr.

Kora

E. Bass

Vla.

Vc.

66

Perc.

J. Gtr.

Kora

E. Bass

Vla.

Vc.

67

Perc.

J. Gtr.

Kora

E. Bass

Vla.

Vc.

30

68

Perc.

J. Gtr.

Kora

E. Bass

Vla.

Vc.

69

Perc.

J. Gtr.

E. Bass

Vla.

Vc.

70

Perc.

J. Gtr.

Kora

E. Bass

Vla.

Vc.

71

Perc.

J. Gtr.

Kora

E. Bass

Vla.

Vc.

72

Perc.

J. Gtr.

Kora

E. Bass

Vla.

Vc.

73

Perc.

J. Gtr.

Kora

E. Bass

Vla.

Vc.

74

75

76

Perc.

J. Gtr.

Kora

E. Bass

Vla.

Vc.

77

Perc.

J. Gtr.

Kora

E. Bass

Band.

Vla.

Vc.

79

Perc.

J. Gtr.

E. Bass

Band.

Vla.

Vc.

80

Perc.

J. Gtr.

E. Bass

Band.

Vla.

Vc.

82

Perc.

J. Gtr.

E. Bass

Band.

Vla.

Vc.

83

Perc.

J. Gtr.

E. Bass

Band.

Vla.

Vc.

84

85

86

87

88

Perc.

J. Gtr.

Kora

E. Bass

Band.

Vla.

Vc.

89

Perc.

J. Gtr.

Kora

E. Bass

Band.

Vla.

Vc.

90

Perc.

J. Gtr.

Kora

E. Bass

Band.

Vla.

Vc.

91

Percussion

Zeze di Camargo e Luciano - Cada volta e um recom

♩ = 80,010025

2 23

28

31

34

37

40

43

46

49

52

V.S.

55

7

65

68

71

74

77

80

83

86

89

♩ = 80,010025

3

5

6

8

10

11

13

14

15

16

V.S.

V.S.

51

53

56

58

59

60

61

63

64

65

V.S.

76

78

79

80

82

83

84

85

86

88

V.S.

89

90

91

♩ = 80,010025

34

36

40

44

47

51

54

57

61

64

64

67

67

71

71

74

74

77

77

81

Kora

3

68

71

74

79

9

90

2

5-string Electric Bass

Zeze di Camargo e Luciano - Cada volta e um recom

♩ = 80,010025

3

10

15

23

29

34

39

44

49

53

V.S.

60

66

71

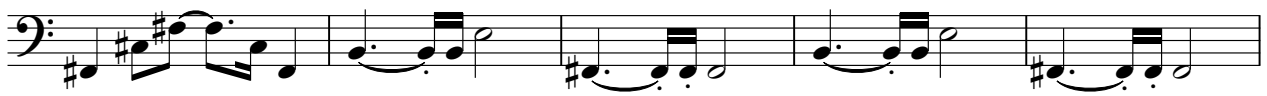

76

81

86

90

Bandoneon

Zeze di Camargo e Luciano - Cada volta e um recom

♩ = 80,010025

3 36 2

43

46 32

80

83

86

89

V.S.

91

Zeze di Camargo e Luciano - Cada volta e um recom

Viola

$\text{♩} = 80,010025$

3

6

10

14

18

23

28

33

37

40

3

V.S.

2

45

Viola

50

55

60

65

69

73

78

84

89

Violoncello

Zeze di Camargo e Luciano - Cada volta e um recom

$\text{♩} = 80,010025$

3

6

10

14

18

23

28

33

37

40

3

V.S.

2

Violoncello
