

Zeze di Camargo e Luciano - Conflito

0.0"
1.1,00
studiovirtual@ig.com.br - www.studiovirtualmidi.cjb.net - Tel:(31)3352-7444

♩ = 113,999954

www.studiovirtualmidi.cjb.net Tel:(31)3352-7444

7

J. Gtr.

E. Gtr.

E. Gtr.

FM

Syn. Str.

Syn. Str.

10

J. Gtr.

J. Gtr.

E. Gtr.

Syn. Str.

13

J. Gtr.

J. Gtr.

16

J. Gtr.

J. Gtr.

19

J. Gtr.

J. Gtr.

22

Perc.

J. Gtr.

J. Gtr.

E. Bass

FM

Syn. Str.

Syn. Str.

Solo

25

Perc.

J. Gtr.

J. Gtr.

E. Bass

FM

Syn. Str.

Syn. Str.

Solo

28

Perc.

J. Gtr.

J. Gtr.

E. Bass

Syn. Str.

Syn. Str.

Solo

31

Perc.

J. Gtr.

J. Gtr.

E. Bass

Syn. Str.

Solo

34

Perc.

J. Gtr.

J. Gtr.

E. Bass

Syn. Str.

Solo

37

Perc.

J. Gtr.

E. Bass

Syn. Str.

Solo

Detailed description of the musical score: The score is divided into three systems, each starting with a double bar line and a measure number (31, 34, and 37). Each system contains five staves. The top staff is Percussion (Perc.), showing a complex rhythmic pattern with 'x' marks above notes. The second and third staves are J. Gtr. (Jazz Guitar), with the second staff featuring a melodic line and the third staff playing chords. The fourth staff is E. Bass (Electric Bass), providing a steady bass line. The fifth staff is Syn. Str. (Synthesizer String), playing sustained chords. The sixth staff is Solo, which is mostly silent with some notes in measure 37. The key signature has one sharp (F#), and the time signature is 4/4.

41

Perc. J. Gtr. E. Bass Syn. Str. Solo

44

Perc. J. Gtr. E. Bass Syn. Str. Syn. Str.

47

Perc. J. Gtr. E. Bass Syn. Str. Syn. Str.

50

53

56

60

63

69

Perc.

J. Gtr.

J. Gtr.

E. Gtr.

E. Gtr.

E. Bass

FM

Syn. Str.

Syn. Str.

Solo

72

Perc.

J. Gtr.

J. Gtr.

E. Bass

FM

Syn. Str.

Syn. Str.

Solo

75

Perc.

J. Gtr.

J. Gtr.

E. Bass

FM

Syn. Str.

Syn. Str.

Solo

78

Perc.

J. Gtr.

J. Gtr.

E. Bass

Syn. Str.

Syn. Str.

Solo

81

Perc.

J. Gtr.

J. Gtr.

E. Bass

Syn. Str.

Solo

84

87

91

94

Perc.

J. Gtr.

E. Bass

Syn. Str.

Syn. Str.

97

Perc.

J. Gtr.

E. Bass

Syn. Str.

Syn. Str.

Solo

100

Perc. J. Gtr. E. Bass Syn. Str. Solo

103

Perc. J. Gtr. E. Bass Syn. Str. Solo

106

Perc.

J. Gtr.

E. Bass

Syn. Str.

Syn. Str.

Solo

110 ♩ = 112,000061 ♩ = 109,999908 ♩ = 107,05999054 ♩ = 86,9999585

Perc.

J. Gtr.

E. Bass

Syn. Str.

Syn. Str.

Solo

113 $\text{♩} = 113,999954$ 17

Perc. 

J. Gtr. 

E. Bass 

Syn. Str. $\text{♩} = 113,999954$ 

Syn. Str. 

Solo 

115 

Perc. 

J. Gtr. 

E. Bass 

Syn. Str. 

Syn. Str. 

Solo 

Percussion Zeze di Camargo e Luciano - Conflito

♩ = 113,999954

21

25

29

33

36

40

43

46

49

52

V.S.

Percussion

85

88

91

94

97

100

102

105

107

♩ = 112,000061 ♩ = 105,99995485

4

♩ = 113,999954

Percussion

113

3 3 3 3 3 3

115

3 3 3 3 3 2

Jazz Guitar Zeze di Camargo e Luciano - Conflito

♩ = 113,999954

4

6

8

11

15

18

22

27

31

V.S.

35

39

43

47

51

56

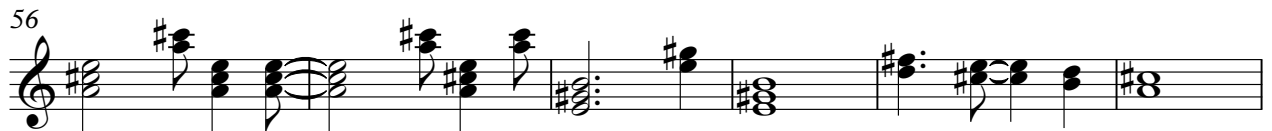

62

66

70

75

80

84

88

92

96

100

105

110

♩ = 112,000061 ♩ = 109,999108,9991105,999994,9999985

113

♩ = 113,999954

2

Jazz Guitar Zeze di Camargo e Luciano - Conflito

♩ = 113,999954

9

12

15

18

21

24

27

30

32

34

36

71

74

77

80

82

84

♩ = 112,000 06 11 01 02 03 04 05 06 07 08 09 10 11 12 13 14 15 16 17 18 19 20 21 22 23 24 25 26 27 28 29 30 31 32 33 34 35 36 37 38 39 40 41 42 43 44 45 46 47 48 49 50 51 52 53 54 55 56 57 58 59 60 61 62 63 64 65 66 67 68 69 70 71 72 73 74 75 76 77 78 79 80 81 82 83 84 85 ♩ = 113,999954

26 **6**

Zeze di Camargo e Luciano - Conflito
Electric Guitar

♩ = 113,999954

6

10

51

64

68

72

♩ = 112,0000611619105999999485 ♩ = 113,999954

38 6

Zeze di Camargo e Luciano - Conflito
Electric Guitar

♩ = 113,999954

2

6

10

56

69

39

110

6

♩ = 112,000061 ♩ = 109,007902 ♩ = 110,99999955 ♩ = 113,999954

Zeze di Camargo e Luciano - Conflito
5-string Electric Bass

♩ = 113,999954

21

27

33

39

45

49

54

59

65

70

V.S.

76

82

88

94

98

103

108

$\bullet = 112,000061 \bullet = 101,9709999999549,999985 \bullet = 113,999954$

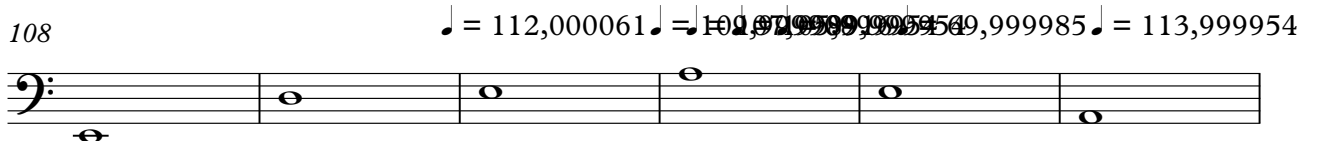

114

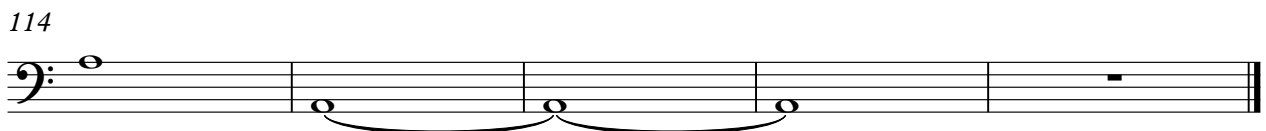

FM Synth Zeze di Camargo e Luciano - Conflito

♩ = 113,999954

6

22

28

67

73

110

♩ = 112,000061 ♩ = 109,000009 ♩ = 105,999995 ♩ = 113,999954

Zeze di Camargo e Luciano - Conflito
Synth Strings

♩ = 113,999954

9 **12**

25

32

39

45

50

Synth Strings

54

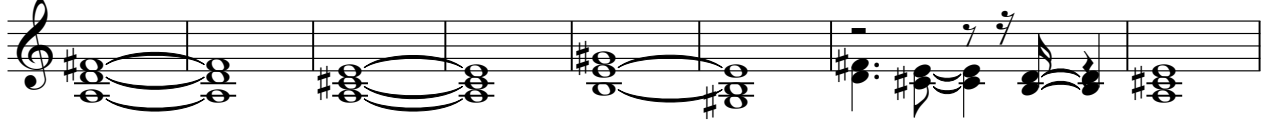

62

70

75

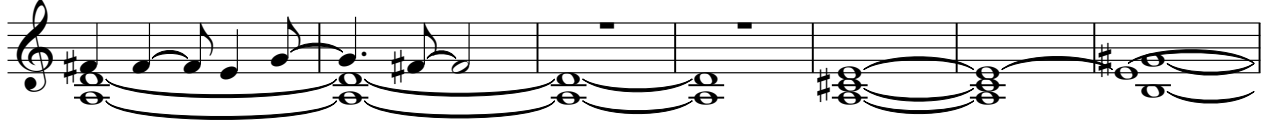

82

89

95

102

♩ = 112,000061

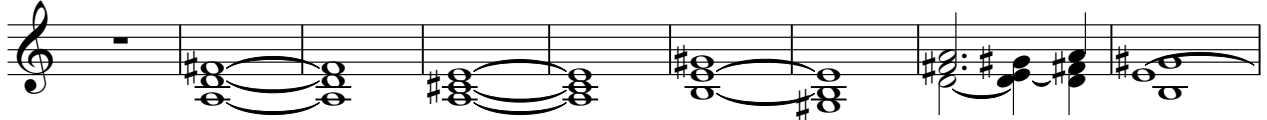

111

♩ = 109,0079029 165,309999985 ♩ = 113,999954

Zeze di Camargo e Luciano - Conflito

Synth Strings

♩ = 113,999954

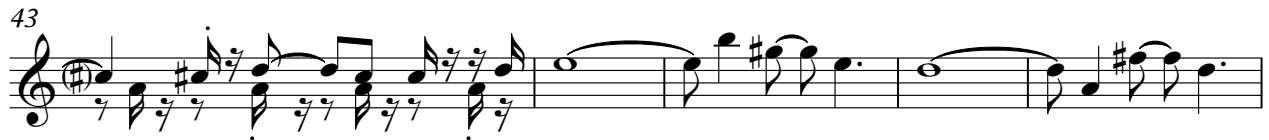
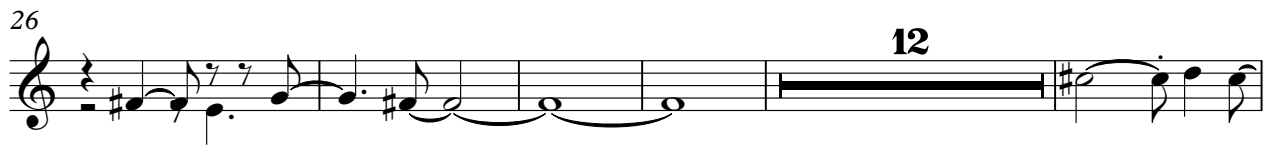

V.S.

76 **12**

92

97

102

108

♩ = 112,000061 ♩ = 109,999989 1105,8999999485

113 ♩ = 113,999954

2

Solo Zeze di Camargo e Luciano - Conflito

♩ = 113,999954
studiovirtual@ig.com.br

20

www.studiovirtualmidi.cjb.net Tel:(31)43352

24

32

38

44

61

67

73

81

86

2

Solo

91

6

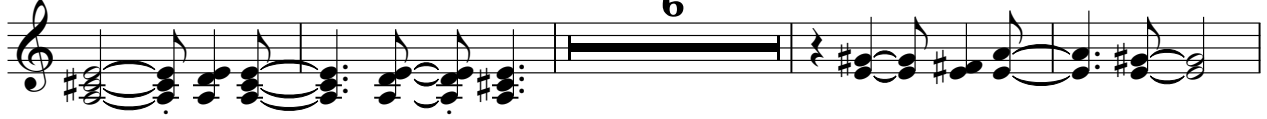

101

8

♩ = 112,000061

♩ = 109,999985 107,999954 105,999923

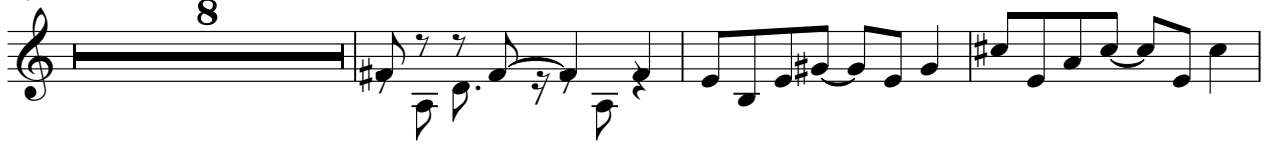

112 ♩ = 69,999985

♩ = 113,999954

2

