

Zeze di Camargo e Luciano - Menina veneno

♩ = 120,000000

Alto Saxophone

Percussion

Jazz Guitar

Electric Guitar

Kora

5-string Fretless Electric Bass

Harpsichord

Tape Sampler Keyboard [Brass]

Synth Strings

Pad 6 (Metallic)

FX 5 (Brightness)

Solo

♩ = 120,000000

3

Perc.

Kora

E. Bass

Hpsd.

Tape Smp. Brs

5

Perc.

Kora

E. Bass

Hpsd.

Tape Smp. Brs

7

Perc. Kora E. Bass Hpsd. Tape Smp. Brs Solo

9

Perc. E. Bass Hpsd. Syn. Str. Solo

11

13

15

17

19

Perc.

Kora

E. Bass

Hpsd.

Syn. Str.

Solo

21

Perc.

J. Gtr.

Kora

E. Bass

Hpsd.

Syn. Str.

FX 5

Solo

23

Perc.

J. Gtr.

E. Bass

Hpsd.

FX 5

FX 5

Solo

25

Perc.

J. Gtr.

E. Bass

Hpsd.

Pad 6

FX 5

Solo

27

Perc.

E. Bass

Hpsd.

Syn. Str.

Solo

29

Perc. 

Kora 

E. Bass 

Hpsd. 

Tape Smp. Brs 

Syn. Str. 

31

Perc. 

Kora 

E. Bass 

Hpsd. 

Tape Smp. Brs 

Syn. Str. 

Solo 

33

Perc.

E. Bass

Hpsd.

Syn. Str.

Solo

35

Perc.

E. Bass

Hpsd.

Syn. Str.

Solo

37

Perc.

Kora

E. Bass

Hpsd.

Syn. Str.

Solo

39

Perc.

E. Bass

Hpsd.

Syn. Str.

Solo

41

Perc.

Kora

E. Bass

Hpsd.

Syn. Str.

Solo

43

Perc.

E. Bass

Hpsd.

Syn. Str.

Solo

45

Perc. J. Gtr. E. Bass Hpsd. FX 5 Solo

This section of the score covers measures 45 and 46. The Percussion part features a complex rhythmic pattern with many sixteenth notes and rests. The J. Gtr. part has a melodic line with some triplets. The E. Bass part provides a steady bass line. The Hpsd. part has a melodic line with triplets. The FX 5 and Solo parts provide harmonic support with sustained chords.

47

Perc. J. Gtr. E. Bass Hpsd. FX 5 FX 5 Solo

This section of the score covers measures 47 and 48. The Percussion part continues with its rhythmic pattern. The J. Gtr. part has a melodic line. The E. Bass part provides a steady bass line. The Hpsd. part has a melodic line. The FX 5 parts provide harmonic support with sustained chords. The Solo part provides harmonic support with sustained chords.

49

Perc.

J. Gtr.

E. Bass

Hpsd.

Syn. Str.

Pad 6

Solo

51

Perc.

E. Bass

Hpsd.

Syn. Str.

Solo

53

- Alto Sax.**: Treble clef, starting with a whole rest in the first measure and a melodic line in the second.
- Perc.**: Percussion clef, featuring a complex rhythmic pattern with eighth and sixteenth notes and rests.
- Kora**: Treble clef, playing a melodic line that mirrors the Alto Saxophone's entry in the second measure.
- E. Bass**: Bass clef, playing a steady eighth-note bass line with a triplet of eighth notes in the second measure.
- Hpsd.**: Grand staff (treble and bass clefs), playing a complex accompaniment with chords and moving lines.
- Tape Smp. Brs**: Grand staff, playing a rhythmic accompaniment with chords and eighth notes.
- Syn. Str.**: Treble clef, playing a sustained chord in the first measure that resolves in the second.
- Solo**: Treble clef, playing a melodic line in the second measure.

55

Alto Sax.
Perc.
E. Bass
Hpsd.
Syn. Str.
Solo

57

Alto Sax.
Perc.
E. Bass
Hpsd.
Syn. Str.
Solo

59

Alto Sax.

Perc.

E. Bass

Hpsd.

Tape Smp. Brs

Syn. Str.

Solo

61

Alto Sax.

Perc.

E. Bass

Hpsd.

Tape Smp. Brs

Syn. Str.

Solo

63

Alto Sax.

Perc.

E. Bass

Hpsd.

Syn. Str.

Solo

65

Alto Sax.

Perc.

E. Bass

Hpsd.

Syn. Str.

Solo

67

Alto Sax.

Perc.

J. Gtr.

E. Bass

Hpsd.

Syn. Str.

FX 5

Solo

69

Perc.

J. Gtr.

E. Bass

Hpsd.

FX 5

FX 5

Solo

71

Perc.

J. Gtr.

Kora

E. Bass

Hpsd.

Pad 6

Solo

73

Perc.

E. Bass

Hpsd.

Syn. Str.

Solo

75

77

79

Perc.

Kora

E. Bass

Hpsd.

Syn. Str.

Solo

81

Perc.

E. Bass

Hpsd.

Syn. Str.

Solo

83

Perc.

E. Bass

Hpsd.

Syn. Str.

Solo

85

Perc.

E. Bass

Hpsd.

Syn. Str.

Solo

87

Perc.

Kora

E. Bass

Hpsd.

Syn. Str.

Solo

89

Perc.

E. Bass

Hpsd.

Syn. Str.

Solo

91

Perc.

J. Gtr.

E. Bass

Hpsd.

FX 5

FX 5

Solo

93

Perc.

J. Gtr.

E. Gtr.

Kora

E. Bass

Hpsd.

Pad 6

FX 5

Solo

3

3

95

Perc.

J. Gtr.

E. Gtr.

E. Bass

Hpsd.

Syn. Str.

Pad 6

Solo

97

Perc.

E. Gtr.

E. Bass

Hpsd.

Syn. Str.

Solo

99

Perc.

E. Gtr.

E. Bass

Hpsd.

Tape Smp. Brs

Syn. Str.

Solo

101

Perc.

E. Gtr.

E. Bass

Hpsd.

Syn. Str.

Solo

103

Perc.

E. Gtr.

E. Bass

Hpsd.

Syn. Str.

Solo

105

Perc.

E. Gtr.

E. Bass

Hpsd.

Syn. Str.

Solo

107

Perc.

E. Gtr.

E. Bass

Hpsd.

Syn. Str.

Solo

109

Perc.

E. Gtr.

E. Bass

Hpsd.

Syn. Str.

Solo

111

Perc.

E. Gtr.

E. Bass

Hpsd.

Syn. Str.

Solo

112

Perc.

E. Gtr.

E. Bass

Hpsd.

Tape Smp. Brs

Syn. Str.

Solo

Alto Saxophone

Zeze di Camargo e Luciano - Menina veneno

♩ = 120,000000

53

56

59

63

66

68

45

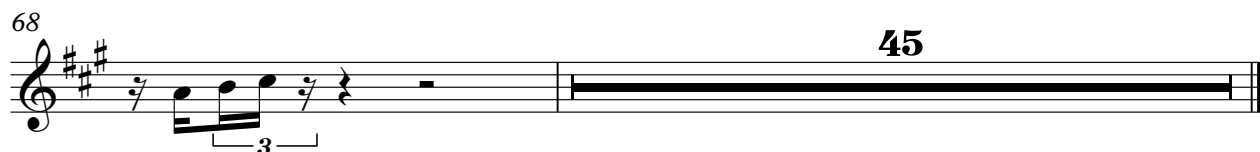

Zeze di Camargo e Luciano - Menina veneno

Percussion

♩ = 120,000000

4

7

10

13

16

19

22

24

27

V.S.

Percussion

30

33

36

39

42

44

46

49

52

55

Percussion

58

61

64

67

69

72

75

78

81

84

V.S.

Percussion

$\text{♩} = 120,000000$
21

25 **18**

46

50 **18**

71 **18**

92 **3**

94 **18**

♩ = 120,000000

92

96

101

104

107

110

112

♩ = 120,000000

6

11

16

22

38

43

71

80

88

5-string Fretless Electric Bass

Zeze di Camargo e Luciano - Menina veneno

♩ = 120,000000

4

7

10

13

17

20

24

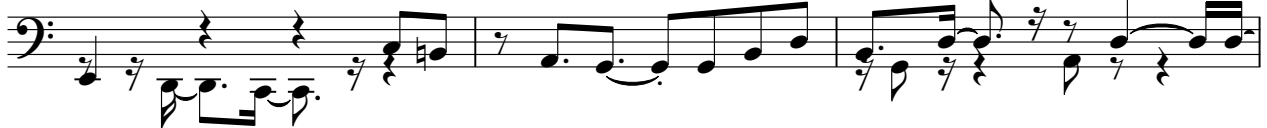

27

30

V.S.

33

37

41

44

47

50

53

57

60

64

68

72

75

78

82

86

89

92

95

98

V.S.

101

104

107

110

112

♩ = 120,000000

4

7

9

11

13

16

18

20

22

24

26

28

30

32

34

37

40

42

44

47

49

51

53

55

58

60

62

64

67

V.S.

70

72

74

77

80

83

86

89

92

94

96

98

V.S.

100

102

104

107

110

112

♩ = 120,000000

5

9

53

61

99

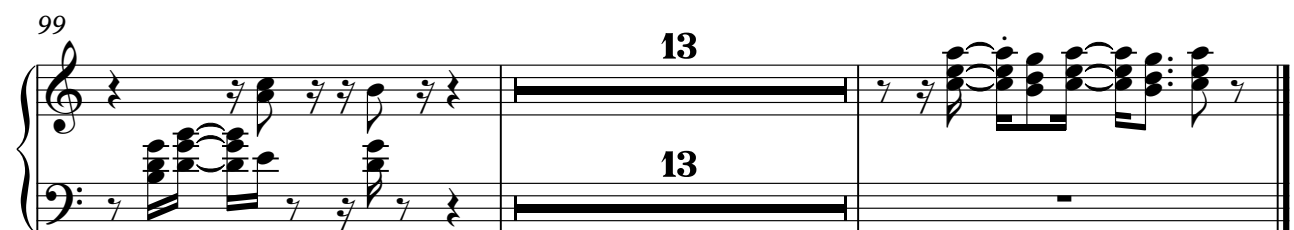

Synth Strings

Zeze di Camargo e Luciano - Menina veneno

♩ = 120,000000

9

13

17

21

5

31

36

3

41

45

5

Synth Strings

56

61

66

5

76

81

86

91

5

102

107

110

Pad 6 (Metallic)

Zeze di Camargo e Luciano - Menina veneno

♩ = 120,000000

25 22

50

21 21

94

18

♩ = 120,000000

21

25

20

20

68

20

91

21

FX 5 (Brightness)

Zeze di Camargo e Luciano - Menina veneno

♩ = 120,000000

23 21

47

20

71

21 20

Zeze di Camargo e Luciano - Menina veneno

Solo

♩ = 120,000000

7

12

15

19

23

28

34

39

43

48

2

54

58

62

66

70

74

79

83

87

92

98

103

107

110

