

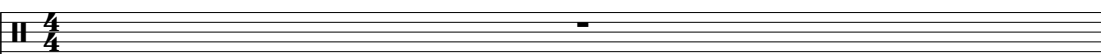

# Zeze di Camargo e Luciano - Na Hora H

♩ = 64,999992

Percussion 

Tinkle Bells 

Jazz Guitar 

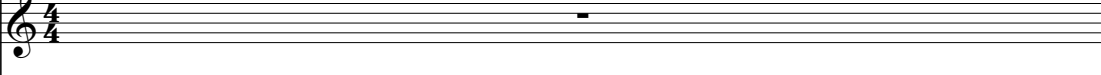
Electric Guitar 

Electric Guitar 

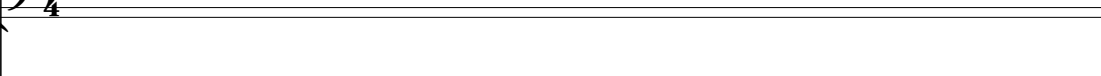
Electric Bass 

Electric Piano 

Pad 5 (Bowed) 

♩ = 64,999992

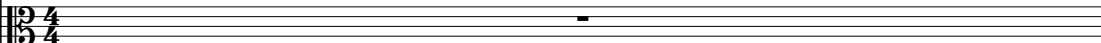
Viola 

Tnk. Bells 

admusic@matrix.com.br

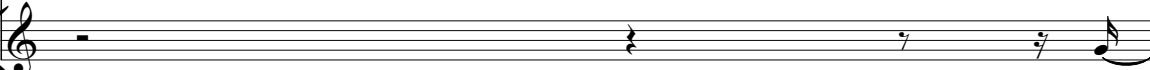

Tnk. Bells 

J. Gtr. 

4

5

6

Perc.

Tnk. Bells

J. Gtr.

E. Bass

E. Pno.

Pad 5

7

Perc.

Tnk. Bells

J. Gtr.

E. Bass

E. Pno.

Pad 5

8

9

10

12

15

17

19

Perc.

J. Gtr.

E. Bass

E. Pno.

Pad 5

Vla.

21

Perc.

J. Gtr.

E. Bass

E. Pno.

Pad 5

Vla.

23

Perc.

J. Gtr.

E. Bass

E. Pno.

Pad 5

Vla.

25

Perc.

J. Gtr.

E. Bass

E. Pno.

Pad 5

Vla.

27

Perc.

J. Gtr.

E. Bass

E. Pno.

Pad 5

Vla.

29

Perc.

J. Gtr.

E. Bass

E. Pno.

Pad 5

Vla.

31

33

35

37

Perc.

J. Gtr.

E. Gtr.

E. Bass

E. Pno.

Pad 5

Vla.

39

Perc.

J. Gtr.

E. Gtr.

E. Gtr.

E. Bass

E. Pno.

Pad 5

Vla.

41

Perc.

J. Gtr.

E. Gtr.

E. Bass

E. Pno.

Pad 5

Vla.

43

45

47

Perc.

J. Gtr.

E. Bass

E. Pno.

Pad 5

Vla.

48

Perc.

J. Gtr.

E. Bass

E. Pno.

Pad 5

Vla.

50

52

54

Perc.

J. Gtr.

E. Bass

E. Pno.

Pad 5

Vla.

56

Perc.

J. Gtr.

E. Bass

E. Pno.

Pad 5

Vla.

58

Perc.

J. Gtr.

E. Bass

E. Pno.

Pad 5

Vla.

60

Perc.

J. Gtr.

E. Bass

E. Pno.

Pad 5

Vla.

62

Perc.

J. Gtr.

E. Bass

E. Pno.

Pad 5

Vla.

64

Perc.

J. Gtr.

E. Bass

E. Pno.

Pad 5

Vla.

66

Perc.

J. Gtr.

E. Bass

E. Pno.

Pad 5

Vla.

68

Perc.

J. Gtr.

E. Bass

E. Pno.

Pad 5

Vla.

# Zeze di Camargo e Luciano - Na Hora H

## Percussion

♩ = 64,999992

2

V.S.

Percussion

36

38

40

43

46

50

53

55

57

59

Percussion

61

63

66

68

70

Tinkle Bells

Zeze di Camargo e Luciano - Na Hora H

♩ = 64,999992

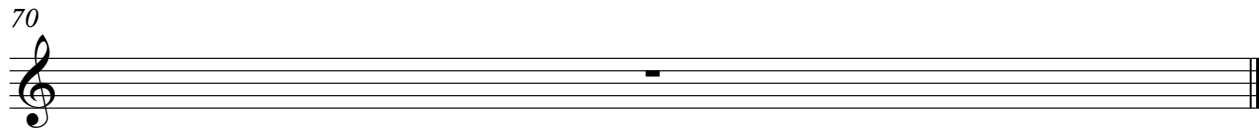
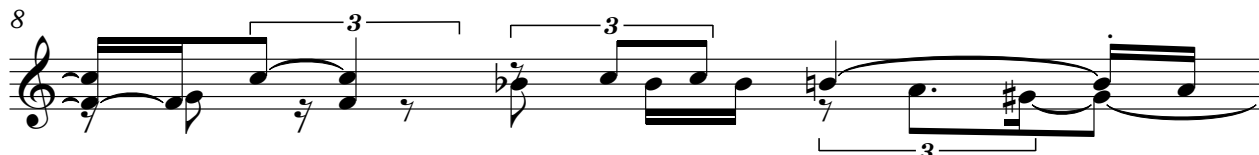
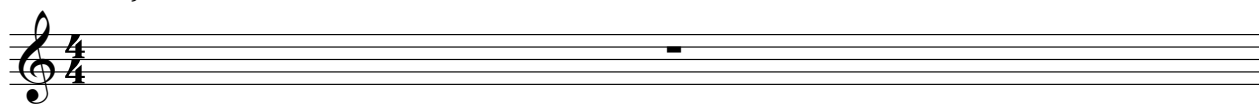

♩ = 64,999992

2

5

7

9

12

15

18

20

22

24

V.S.

26

28

30

32

34

36

38

40

42

44

46

48

49

51

53

55

57

59

61

63

V.S.

65

67

70

Electric Guitar

Zeze di Camargo e Luciano - Na Hora H

♩ = 64,999992

2 6 25

36

40

43

3 24

70

♩ = 64,999992

2 6 25

35

39

42

27

# Zeze di Camargo e Luciano - Na Hora H

Electric Bass

♩ = 64,999992

2 3

9

15

20

25

29

33

36

38

40

V.S.

44

49

53

57

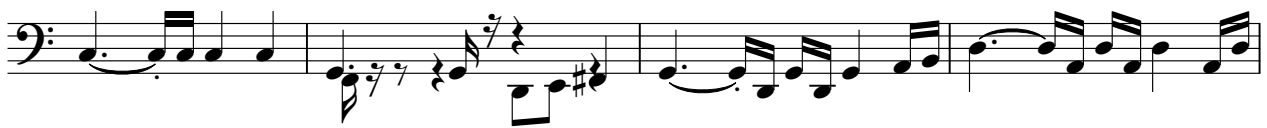

61

65

70

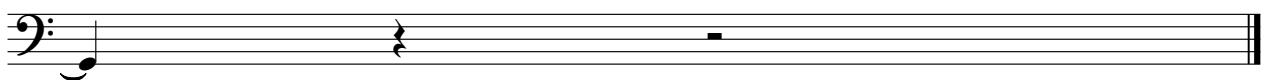

Electric Piano

Zeze di Camargo e Luciano - Na Hora H

♩ = 64,999992

V.S.

16

19

22

24

27

30

33

35

38

41

44

47

V.S.

50

54

57

61

64

67

70

Pad 5 (Bowed)

Zeze di Camargo e Luciano - Na Hora H

♩ = 64,999992

2

5

6

7

8

9

11

14

16

18

V.S.

Pad 5 (Bowed)

V.S.

4

Pad 5 (Bowed)

68

70

Viola

Zeze di Camargo e Luciano - Na Hora H

♩ = 64,999992

2 6 9

20

25

29

34

37

40

44

48

53

V.S.

2

58

Viola

63

67

70