

# DJ Bobo - Freedom

♩ = 140,000137

♩ = 140,000137

4

Pan.

Syn. Voice

Syn. Voice

Pad 1

FX 5

7

B. Fl.

Pan.

Perc. Organ

Syn. Voice

Syn. Voice

Pad 1

FX 5

Detailed description of the musical score: The score is for measures 7, 8, and 9.   

- **Measure 8:** B. Fl. has a whole rest. Pan. has a whole rest. Syn. Voice (top) has a whole rest. Syn. Voice (bottom) has a whole rest. Pad 1 continues its rhythmic pattern. FX 5 has a whole rest.

10

B. Fl.

Perc. Organ

Pad 1

FX 5

13

B. Fl.

Perc. Organ

Pad 1

FX 5

16

B. Fl.

Pan.

Flex.

Perc. Organ

Syn. Voice

Syn. Voice

Pad 1

FX 5

19

B. Fl.

Pan.

Flex.

Perc. Organ

Syn. Voice

Syn. Voice

Pad 1

FX 5

Detailed description of the musical score: The score is for measures 19, 20, and 21.   

22

B. Fl.

Pan.

Perc.

Flex.

Perc. Organ

Syn. Voice

Syn. Voice

Pad 1

FX 5

24

B. Fl.

Pan.

Perc.

Flex.

Perc. Organ

S. Bass

Syn. Voice

Syn. Voice

Rev. Cym.

Lead 1

Lead 8

Pad 1

FX 5

3

26

Perc. Flex. S. Bass Lead 1 Lead 8 FX 5

28

Perc. Flex. S. Bass Lead 1 Lead 8 FX 5

30

Perc.

Flex.

S. Bass

Lead 1

Lead 8

FX 5

32

B. Fl.

Perc.

Flex.

S. Bass

Lead 1

Lead 8

FX 5

34

B. Fl.

Perc.

S. Bass

Lead 8

36

B. Fl.

Perc.

S. Bass

Lead 8

37

B. Fl.

Perc.

E. Gtr.

S. Bass

Lead 8

38

B. Fl.

Perc.

S. Bass

Lead 8

40

B. Fl.

Perc.

Perc. Organ

S. Bass

Rev. Cym.

Lead 8

FX 1

42

B. Fl.

Perc.

Flex.

Perc. Organ

S. Bass

Syn. Voice

Rev. Cym.

Lead 8

Pad 1

FX 1

FX 5

44

B. Fl.

Perc.

Flex.

Perc. Organ

S. Bass

Syn. Voice

Lead 8

Pad 1

FX 5

46

B. Fl.

Perc.

Flex.

Perc. Organ

S. Bass

Syn. Voice

Lead 8

Pad 1

FX 5

48

B. Fl.

Perc.

Flex.

Perc. Organ

S. Bass

Syn. Voice

Lead 8

Pad 1

FX 5

50

B. Fl.

Pan.

Perc.

Flex.

Perc. Organ

S. Bass

Syn. Voice

Syn. Voice

Lead 8

Pad 1

FX 5

52

B. Fl.

Pan.

Perc.

Flex.

Perc. Organ

S. Bass

Syn. Voice

Syn. Voice

Lead 8

Pad 1

FX 5

54

B. Fl.

Pan.

Perc.

Flex.

Perc. Organ

S. Bass

Syn. Voice

Syn. Voice

Lead 8

Pad 1

FX 5

Detailed description of the musical score: The score is for measures 54 and 55. Measure 54 starts with a treble clef and a key signature of one flat. The B. Fl. part has a melodic line with a slur over the first two notes. The Pan. part has a rest in measure 54 and a melodic line in measure 55. The Perc. part has a complex rhythmic pattern with many notes marked with 'x'. The Flex. part has a steady eighth-note accompaniment. The Perc. Organ part has a bass clef and a melodic line with a slur. The S. Bass part has a bass clef and a steady eighth-note accompaniment. The Syn. Voice parts have treble clefs and melodic lines with slurs. The Lead 8 part has a treble clef and a rhythmic pattern of eighth notes. The Pad 1 part has a treble clef and a chordal accompaniment. The FX 5 part has a treble clef and a melodic line with a slur.

56

B. Fl.

Pan.

Perc.

Flex.

Perc. Organ

S. Bass

Syn. Voice

Syn. Voice

Rev. Cym.

Lead 8

Pad 1

FX 5

58

Perc. Flex. Perc. Organ S. Bass Rev. Cym. Lead 1 Lead 8 FX 5

60

Perc.

Flex.

Perc. Organ

S. Bass

Lead 1

Lead 8

FX 5

62

Perc.

Flex.

Perc. Organ

S. Bass

Lead 1

Lead 8

FX 5

64

Perc.

Flex.

Perc. Organ

S. Bass

Lead 1

Lead 8

FX 5

66

B. Fl.

Perc.

Flex.

Perc. Organ

S. Bass

Lead 1

Lead 8

FX 5

68

B. Fl.

Perc.

S. Bass

Lead 8

70

B. Fl.

Perc.

E. Gtr.

S. Bass

Lead 8

71

B. Fl.

Perc.

S. Bass

Lead 8

73

B. Fl.

Perc.

Perc. Organ

S. Bass

Rev. Cym.

Lead 8

FX 1

Detailed description of the musical score: The score is for measures 73 and 74.   
 - **B. Fl.:** Measure 73 starts with a quarter rest, followed by eighth notes G4, A4, B4, C5, D5, E5. Measure 74 starts with a quarter rest, followed by eighth notes D5, C5, B4, A4, G4.   
 - **Perc.:** Measure 73 features a complex rhythmic pattern with eighth and sixteenth notes, including accents and slurs. Measure 74 continues this pattern with similar rhythmic complexity.   
 - **Perc. Organ:** Measure 73 has a whole rest. Measure 74 has a half note G2, followed by a whole note G2.   
 - **S. Bass:** Measure 73 has eighth notes G2, A2, B2, C3, D3, E3. Measure 74 has eighth notes F3, G3, A3, B3, C4, D4, followed by a quarter rest.   
 - **Rev. Cym.:** Measure 73 has a quarter rest. Measure 74 has a half note chord (G2, A2, B2, C3, D3, E3) and a whole note chord (G2, A2, B2, C3, D3, E3).   
 - **Lead 8:** Measure 73 has eighth notes G4, A4, B4, C5, D5, E5. Measure 74 has eighth notes D5, C5, B4, A4, G4, followed by a quarter rest.   
 - **FX 1:** Measure 73 has a whole rest. Measure 74 has eighth notes G4, A4, B4, C5, D5, E5, followed by a quarter rest.

75

B. Fl.

Perc.

Flex.

Perc. Organ

S. Bass

Syn. Voice

Rev. Cym.

Lead 8

Pad 1

FX 1

FX 5

77

B. Fl.

Perc.

Flex.

Perc. Organ

S. Bass

Syn. Voice

Lead 8

Pad 1

FX 5

79

B. Fl.

Perc.

Flex.

Perc. Organ

S. Bass

Syn. Voice

Lead 8

Pad 1

FX 5

81

B. Fl.

Perc.

Flex.

Perc. Organ

S. Bass

Syn. Voice

Lead 8

Pad 1

FX 5

83

B. Fl.

Pan.

Perc.

Flex.

Perc. Organ

S. Bass

Syn. Voice

Syn. Voice

Lead 8

Pad 1

FX 5

85

B. Fl.

Pan.

Perc.

Flex.

Perc. Organ

S. Bass

Syn. Voice

Syn. Voice

Lead 8

Pad 1

FX 5

87

B. Fl.

Pan.

Perc.

Flex.

Perc. Organ

S. Bass

Syn. Voice

Syn. Voice

Lead 8

Pad 1

FX 5

89

B. Fl.

Pan.

Perc.

Flex.

Perc. Organ

S. Bass

Syn. Voice

Syn. Voice

Rev. Cym.

Lead 8

Pad 1

FX 5

91

Perc. Organ

S. Bass

Rev. Cym.

Lead 1

Lead 8

FX 5

Perc.

Flex.

93

Perc.

Flex.

Perc. Organ

S. Bass

Lead 1

Lead 8

FX 5

95

Perc.

Flex.

Perc. Organ

S. Bass

Lead 1

Lead 8

FX 5

97

B. Fl.

Perc.

Flex.

Perc. Organ

S. Bass

Lead 1

Lead 8

FX 5

99

B. Fl.

Perc.

Flex.

Perc. Organ

S. Bass

Lead 1

Lead 8

Pad 1

FX 5

Detailed description of the musical score: The score is for page 41, starting at measure 99. It consists of nine staves. The B. Fl. staff has a melodic line with slurs and a fermata. The Perc. staff has a complex rhythmic pattern with a triplet of eighth notes. The Flex. staff has a dense eighth-note pattern. The Perc. Organ part is split into two staves, with the right hand playing sustained chords and the left hand playing a bass line. The S. Bass staff has a few notes at the beginning. The Lead 1 and Lead 8 staves have a few notes at the beginning. The Pad 1 staff has a dense eighth-note pattern. The FX 5 staff has sustained chords in the right hand and a bass line in the left hand.

102

B. Fl.

Flex.

Perc. Organ

Pad 1

FX 5

105

Perc.

Flex.

Perc. Organ

Pad 1

FX 5

107

B. Fl.

Perc.

Flex.

Perc. Organ

S. Bass

Lead 8

Pad 1

FX 5

109

B. Fl.

Perc.

S. Bass

Lead 8

111

B. Fl.

Perc.

E. Gtr.

S. Bass

Lead 8

113

B. Fl.

Perc.

S. Bass

Rev. Cym.

Lead 8

115

B. Fl.

Perc.

Flex.

Perc. Organ

S. Bass

Syn. Voice

Rev. Cym.

Lead 8

Pad 1

FX 1

FX 5

117

B. Fl.

Perc.

Flex.

Perc. Organ

S. Bass

Syn. Voice

Lead 8

Pad 1

FX 5

119

B. Fl.

Perc.

Flex.

Perc. Organ

S. Bass

Syn. Voice

Lead 8

Pad 1

FX 5

Detailed description of the musical score: The score is for measures 119 and 120. The B. Fl. part has a melodic line with eighth and quarter notes. The Perc. part consists of two staves: the top one has a complex rhythmic pattern with 'x' marks, and the bottom one has a similar pattern with 'x' marks. The Flex. part has a steady eighth-note accompaniment. The Perc. Organ part has a simple bass line with a few notes. The S. Bass part has a driving eighth-note bass line. The Syn. Voice part has a melodic line with eighth and quarter notes. The Lead 8 part has a rhythmic pattern of eighth notes. The Pad 1 part has a sustained chordal texture. The FX 5 part has a sustained chordal texture.

121

B. Fl.

Perc.

Flex.

Perc. Organ

S. Bass

Syn. Voice

Lead 8

Pad 1

FX 5

123

B. Fl.

Perc.

Flex.

Perc. Organ

S. Bass

Syn. Voice

Lead 8

Pad 1

FX 5

125

B. Fl.

Pan.

Perc.

Flex.

Perc. Organ

S. Bass

Syn. Voice

Syn. Voice

Lead 8

Pad 1

FX 5

127

B. Fl.

Perc.

Flex.

Perc. Organ

S. Bass

Syn. Voice

Lead 8

Pad 1

FX 5

129

B. Fl.

Pan.

Perc.

Flex.

Perc. Organ

S. Bass

Syn. Voice

Syn. Voice

Lead 8

Pad 1

FX 5

131

B. Fl.

Pan.

Perc.

Flex.

Perc. Organ

S. Bass

Syn. Voice

Syn. Voice

Lead 8

Pad 1

FX 5

133

B. Fl.

Pan.

Perc. Organ

Syn. Voice

Syn. Voice

Pad 1

136

Perc. Organ

Pad 1

DJ Bobo - Freedom

Bass Flute

♩ = 140,000137

7

12

16

21

8

33

36

39

43

48

53

V.S.

58 **8**

69

72

76

81

86

91 **7**

103 **2** **3**

109

113

Bass Flute

117

122

127

131

Panpipes

DJ Bobo - Freedom

♩ = 140,000137

8

22

52

58

89

127

132

# DJ Bobo - Freedom

## Percussion

♩ = 140,000137

20

23

26

28

30

32

34

36

38

40

V.S.

Percussion

42

44

46

48

50

52

54

56

58

60

62

64

66

68

70

72

74

76

78

80

V.S.

Percussion

82

84

86

88

90

93

95

97

99

5

106

108

110

112

114

116

118

120

122

124

126

V.S.

6

Percussion

128

130

132

♩ = 140,000137

**16**

20

24

27

30

33 **8**

44

48

52

56

V.S.

59

62

65

76

80

84

88

92

95

98

101

105

116

120

124

128

131

♩ = 140,000137

36 32

70

40 27

Percussive Organ

DJ Bobo - Freedom

♩ = 140,000137

8

8

14

21

16

16

42

49

56

62

7

74

81

88

95

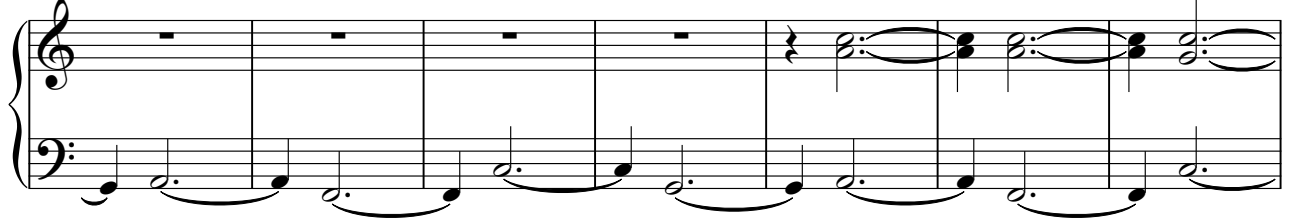

102

108

121

128

133

Synth Bass

DJ Bobo - Freedom

♩ = 140,000137 **24**

27

30

33

36

39

42

45

48

51

V.S.

54

57

60

63

66

69

72

75

78

81

84

87

90

93

96

99

109

112

115

118

V.S.

121

124

127

130

Synth Voice

DJ Bobo - Freedom

♩ = 140,000137

2

8

9

2

22

17

43

47

52

55

17

75

79

83

88

25

117

121

126

131

4

Synth Voice

DJ Bobo - Freedom

♩ = 140,000137

8

22

52

58

89

127

132

Reverse Cymbals

DJ Bobo - Freedom

♩ = 140,000137

23 14

40

14

58

14

76

14 22

114

22

DJ Bobo - Freedom

Lead 1 (Square)

♩ = 140,000137

**24**

27

30

33

**24**

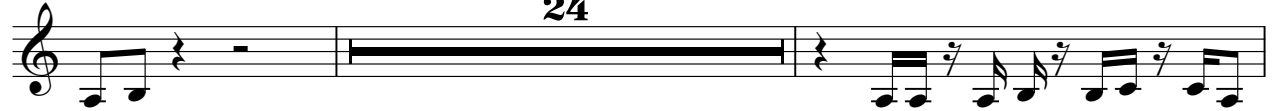

59

62

65

**24**

Lead 1 (Square)

91

94

97

99

39

DJ Bobo - Freedom

Lead 8 (Bass + Lead)

♩ = 140,000137

**24**

27

29

31

33

35

37

39

41

44

V.S.

Lead 8 (Bass + Lead)

47

50

53

56

59

61

63

65

67

69

71

73

76

79

82

85

88

91

94

96

V.S.

98 7

107

109

111

113

115

118

121

124

127

Lead 8 (Bass + Lead)

5

130

6

Pad 1 (New Age)

42

46

50

54

58

17

78

82

86

90

8

101

Pad 1 (New Age)

105

8

116

120

124

128

132

135

FX 1 (Rain)

DJ Bobo - Freedom

♩ = 140,000137

**40**

**43**

**31**

**76**

**39**

**116**

**22**

♩ = 140,000137

8

14

21

28

34

8

47

54

61

65

8

FX 5 (Brightness)

75

82

88

95

102

108

8

121

128

6