

Zeze di Camargo e Luciano - Pare

♩ = 96,000000

Bass 1

Bass 3

dahdahs

Drums 1

tubular bells

bells

steel

accompany

Ahhs (2)

Voice ahh

bells assist

Bass2

♩ = 96,000000

Cymbal

6

Bass 1

Drums 1

tubular bells

Ahhs (2)

Voice ahh

bells assist

Cymbal

10

Bass 1

Drums 1

Ahhs (2)

Voice ahh

bells assist

Cymbal

13

Bass 1
Drums 1
tubular bells
Ahhs (2)
Voice ahh
bells assist
Bass2

16

Bass 1
Drums 1
tubular bells
Ahhs (2)
Voice ahh
bells assist
Bass2
Cymbal

19

Bass 1

Drums 1

bells

Ahhs (2)

Voice ahh

bells assist

Bass2

Cymbal

22

1. **Bass 1**: Treble clef, contains vertical lines representing fretted notes.
2. **dahdahs**: Bass clef, contains rests followed by a triplet of eighth notes and a sixteenth note.
3. **Drums 1**: Drum notation with 'x' marks for cymbals and rhythmic patterns for other drums.
4. **bells**: Treble clef, contains notes and rests.
5. **Ahhs (2)**: Treble clef, contains notes and rests.
6. **Voice ahh**: Bass clef, contains notes and rests.
7. **Bass2**: Treble clef, contains vertical lines representing fretted notes.
8. **Cymbal**: Treble clef, contains notes and rests.

25

Bass 1

dahdahs

Drums 1

bells

Ahhs (2)

Voice ahh

Bass2

Cymbal

28

Bass 1

Drums 1

bells

Ahhs (2)

Voice ahh

Bass2

Cymbal

31

Bass 1
Drums 1
bells
Ahhs (2)
Voice ahh
Bass2
Cymbal

34

Bass 1
Drums 1
bells
Ahhs (2)
Voice ahh
Bass2
Cymbal

37

Bass 1

Bass 3

Drums 1

accompany

Ahhs (2)

Voice ahh

Bass2

Cymbal

40

Bass 1

Bass 3

Drums 1

accompany

Voice ahh

Bass2

Cymbal

44

Bass 1

Bass 3

Drums 1

accompany

Voice ahh

Bass 2

Cymbal

48

Bass 1

Bass 3

Drums 1

accompany

Voice ahh

Bass 2

Cymbal

52

Bass 1

Drums 1

accompany

Ahhs (2)

Voice ahh

Bass2

56

Bass 1

Drums 1

bells

steel

Ahhs (2)

Voice ahh

Bass2

60

Bass 1

Drums 1

bells

steel

Ahhs (2)

Voice ahh

Bass2

64

Bass 1

Drums 1

bells

steel

Ahhs (2)

Voice ahh

Bass2

68

Bass 1

Drums 1

bells

steel

Ahhs (2)

Voice ahh

Bass2

72 $\text{♩} = 95,000145$

Bass 1

Bass 3

dahdahs

Drums 1

tubular bells

bells

steel

accompany

Ahhs (2)

Voice ahh

bells assist

Bass2

Cymbal $\text{♩} = 95,000145$

76

Bass 1

Drums 1

tubular bells

Voice ahh

bells assist

80

Bass 1

Drums 1

tubular bells

Ahhs (2)

Voice ahh

bells assist

Cymbal

83

Bass 1

Drums 1

tubular bells

Ahhs (2)

Voice ahh

bells assist

Bass2

Cymbal

86

Bass 1

Drums 1

Ahhs (2)

Voice ahh

bells assist

Bass2

Cymbal

89

Bass 1

Drums 1

tubular bells

Ahhs (2)

Voice ahh

bells assist

Bass2

92

Bass 1

Drums 1

steel

Ahhs (2)

Voice ahh

bells assist

Bass2

Cymbal

95

Bass 1

Drums 1

steel

Ahhs (2)

Voice ahh

Bass2

Cymbal

98

Bass 1

Drums 1

steel

Ahhs (2)

Voice ahh

Bass2

Cymbal

102

Bass 1

Drums 1

steel

Ahhs (2)

Voice ahh

Bass2

Cymbal

105

Bass 1

Drums 1

steel

Ahhs (2)

Voice ahh

Bass2

Zeze di Camargo e Luciano - Pare

Bass 1

♩ = 96,000000

9

17

25

33

41

49

59

66

4

2

Bass 1

73 ♪ = 95,000145

81

89

97

103

Bass 3

Zeze di Camargo e Luciano - Pare

♩ = 96,000000

36

41

47

51

♩ = 95,000145

21 **36**

dahdahs

Zeze di Camargo e Luciano - Pare

♩ = 96,000000

22

25

48

♩ = 95,000145

36

Zeze di Camargo e Luciano - Pare

Drums 1

♩ = 96,000000

5

9

12

15

19

22

25

28

31

V.S.

Drums 1

34

38

41

44

47

50

53

57

60

63

66

69

73 ♩ = 95,000145

77

81

84

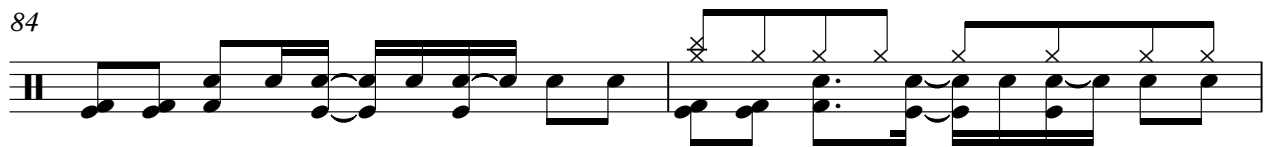

86

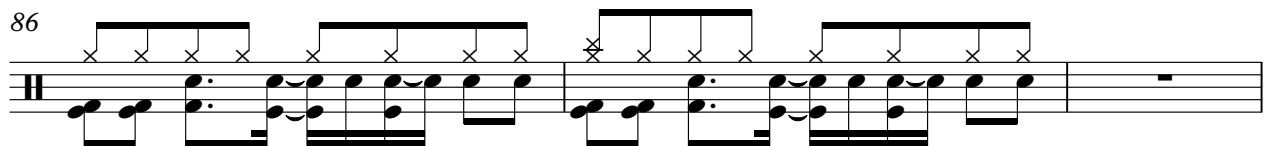

Drums 1

89

92

95

98

101

104

106

Zeze di Camargo e Luciano - Pare

tubular bells

♩ = 96,000000

14

♩ = 95,000145

78

86

Zeze di Camargo e Luciano - Pare

bells

♩ = 96,000000

20

25

31

36

21

61

67

71

♩ = 95,000145

36

steel

Zeze di Camargo e Luciano - Pare

♩ = 96,000000

56

61

67

♩ = 95,000145

73 **20**

97

103

Zeze di Camargo e Luciano - Pare

accompany

♩ = 96,000000

36

42

49

53

20

♩ = 95,000145

36

Zeze di Camargo e Luciano - Pare

Ahhs (2)

♩ = 96,000000

8

16

25

34

15

56

65

73

♩ = 95,000145

8

88

97

103

Zeze di Camargo e Luciano - Pare

Voice ahh

♩ = 96,000000

9

17

25

33

41

48

2

Voice ahh

57

65

73

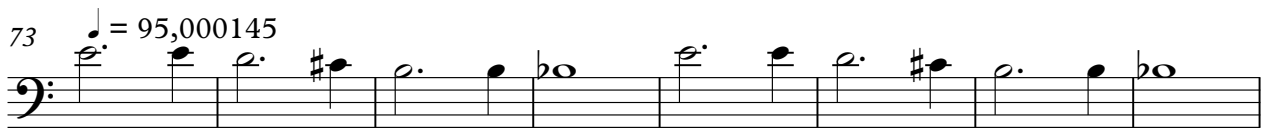

81

89

97

103

Zeze di Camargo e Luciano - Pare

bells assist

♩ = 96,000000

10

19

♩ = 95,000145

52

77

86

16

Zeze di Camargo e Luciano - Pare

Bass2

♩ = 96,000000

12

20

29

38

47

4

59

68

♩ = 95,000145

12

87

96

103

Zeze di Camargo e Luciano - Pare

Cymbal

♩ = 96,000000

7 3

13 3 3

21 3 2

29 2 2

36 2

42 2 2

49 22 7

80 3 3

88 3

93 3 3

♩ = 95,000145

2

Cymbal

100
