

Zeze di Camargo e Luciano - Toneladas de Paixao 2

♩ = 107,999916
TonnySosa

Percussion

Jazz Guitar

Electric Guitar

7-string Electric Guitar

5-string Electric Bass

Bandoneon

Synth Strings

Perc.

J. Gtr.

E. Gtr.

E. Gtr.

E. Bass

Band.

Syn. Str.

Copyright © 2005 by TonnySosa
Copyright © 2005 by TonnySosa

5

Perc.

J. Gtr.

E. Gtr.

E. Gtr.

E. Bass

Band.

Syn. Str.

7

Perc.

J. Gtr.

E. Gtr.

E. Gtr.

E. Bass

Band.

Syn. Str.

9 3

Perc.

J. Gtr.

E. Gtr.

E. Gtr.

E. Bass

Syn. Str.

Solo

11

Perc.

J. Gtr.

E. Gtr.

E. Gtr.

E. Bass

Solo

13

15

The musical score consists of the following parts:

- Perc.**: Features a complex rhythmic pattern with multiple triplet markings (indicated by '3' and brackets) and a series of 'x' marks above the staff, likely representing cymbal or snare hits.
- J. Gtr.**: Contains a melodic line with several triplet markings and slurs.
- E. Gtr.**: Shows a series of chords with slurs, indicating a specific harmonic progression.
- E. Gtr. (TAB)**: A guitar tab section with fret numbers 3, 3, and 6 indicated on the strings.
- E. Bass**: Features a bass line with triplet markings and slurs.
- Lead 6**: A lead line with a series of eighth and sixteenth notes.
- Vla.**: A viola part with sustained chords and slurs.
- Solo**: A solo line with a melodic sequence of notes.

17

19

21

23

25

27

29

Perc. J. Gtr. E. Gtr. E. Bass Band Lead 6 Vla. Solo

31

Perc. J. Gtr. E. Gtr. E. Bass Band Lead 6 Vla. Solo

33

Perc.

J. Gtr.

E. Gtr.

E. Bass

Band.

Lead 6

Vla.

Solo

35

Perc.

J. Gtr.

E. Gtr.

E. Bass

Band.

Lead 6

Vla.

Solo

37

39

41

Perc.

J. Gtr.

E. Gtr.

E. Bass

Band

Lead 6

Solo

Vla.

42

Perc.

J. Gtr.

E. Gtr.

E. Gtr.

E. Bass

Band

Syn. Str.

Vla.

3 3 1 1 3 3

43

44

46

Perc.

J. Gtr.

E. Gtr.

E. Gtr.

E. Bass

Band.

Syn. Str.

48

Perc.

J. Gtr.

E. Gtr.

E. Gtr.

E. Bass

Band.

Syn. Str.

50

Perc.

J. Gtr.

E. Gtr.

E. Gtr.

E. Bass

Syn. Str.

Solo

52

Perc.

J. Gtr.

E. Gtr.

E. Gtr.

E. Bass

Solo

54

Perc. 

J. Gtr. 

E. Gtr. 

E. Gtr. 

E. Bass 

Band 

Lead 6 

Vla. 

Solo 

56

58

Perc.

J. Gtr.

E. Gtr.

E. Gtr.

E. Bass

Band.

Lead 6

Vla.

Solo

60

Perc.

J. Gtr.

E. Gtr.

E. Bass

Band.

Lead 6

Vla.

Solo

62

64

66

Perc.

J. Gtr.

E. Gtr.

E. Bass

Band.

Lead 6

Vla.

Solo

68

Perc.

J. Gtr.

E. Gtr.

E. Bass

Band.

Lead 6

Vla.

Solo

70

72

74

76

78

Perc.

J. Gtr.

E. Gtr.

E. Bass

Band.

Lead 6

Vla.

Solo

80

Perc.

J. Gtr.

E. Gtr.

E. Bass

Band.

Lead 6

Vla.

Solo

82

83

84

85

87

Perc.

J. Gtr.

E. Gtr.

E. Bass

Band.

Lead 6

Vla.

Solo

89

Perc.

J. Gtr.

E. Gtr.

E. Bass

Band.

Lead 6

Vla.

Solo

91

92

94

Perc.

J. Gtr.

E. Gtr.

E. Bass

Band.

Lead 6

Vla.

Solo

96

Perc.

J. Gtr.

E. Gtr.

E. Bass

Band.

Lead 6

Vla.

Solo

98

Perc.

J. Gtr.

E. Gtr.

E. Bass

Band.

Lead 6

Vla.

Solo

100

Perc.

J. Gtr.

E. Gtr.

E. Gtr.

E. Bass

Band.

Lead 6

Vla.

Solo

102

Perc.

J. Gtr.

E. Gtr.

E. Gtr.

E. Bass

Band.

Vla.

Zeze di Camargo e Luciano - Toneladas de Paixao 2

Percussion

♩ = 107,999916
TonnySosa

3
3
5
6
7
8
10
12
13
15

Copyright © 2005 by TonnySosa
Copyright © 2005 by TonnySosa

V.S.

Percussion

17

19

21

23

24

25

27

28

29

31

32

33

35

36

37

39

40

41

42

43

Percussion

44

45

46

47

48

49

51

53

54

56

58

60

61

62

64

65

66

68

69

70

Percussion

84

85

86

87

88

89

90

91

92

93

V.S.

Percussion

94

95

97

98

99

100

101

102

♩ = 107,999916

4

7

10

12

15

18

20

23

26

V.S.

Copyright © 2005 by TonnySosa
Copyright © 2005 by TonnySosa

Jazz Guitar

29

32

35

38

40

43

46

49

52

54

Jazz Guitar

56

59

61

64

67

70

73

76

79

81

Jazz Guitar

83

86

89

91

94

97

100

102

41

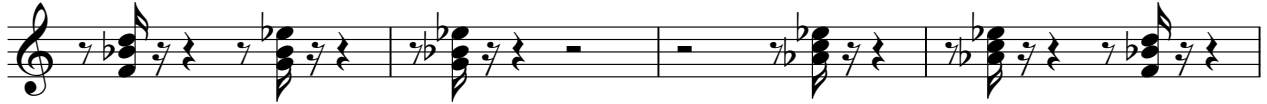

45

49

53

57

61

65

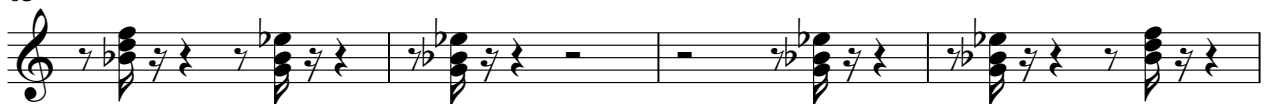

69

73

77

81

85

89

93

97

100

7-string Electric Guitar

♩ = 107,999916

6

6

11

17

45

49

54

59

5-string Electric Bass

Zeze di Camargo e Luciano - Toneladas de Paixao 2

♩ = 107,999916

5

9

13

17

21

25

29

33

37

Copyright © 2005 by TonnySosa
Copyright © 2005 by TonnySosa

V.S.

41

45

49

53

57

61

65

69

73

77

81

85

89

93

97

100

Bandoneon

Zeze di Camargo e Luciano - Toneladas de Paixao 2

♩ = 107,999916

7

16

23

27

31

35

39

Copyright © 2005 by TonnySosa
Copyright © 2005 by TonnySosa

V.S.

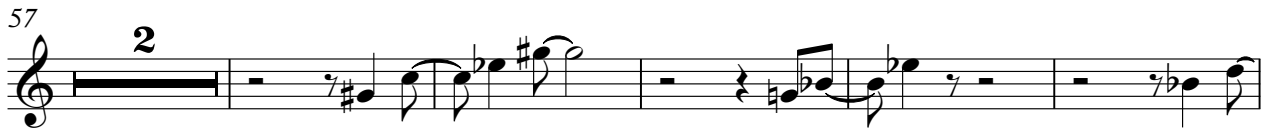
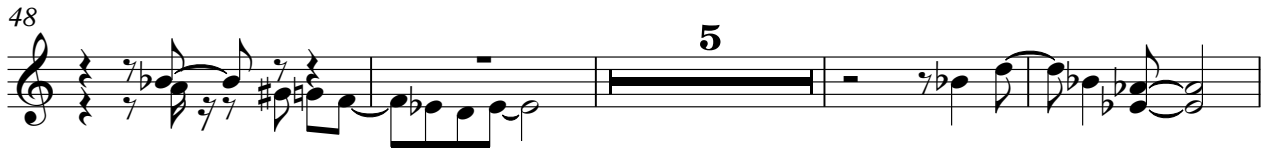

92

96

100

Synth Strings

Zeze di Camargo e Luciano - Toneladas de Paixao 2

♩ = 107,999916

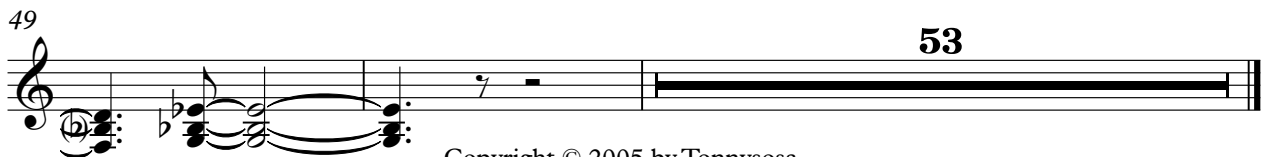
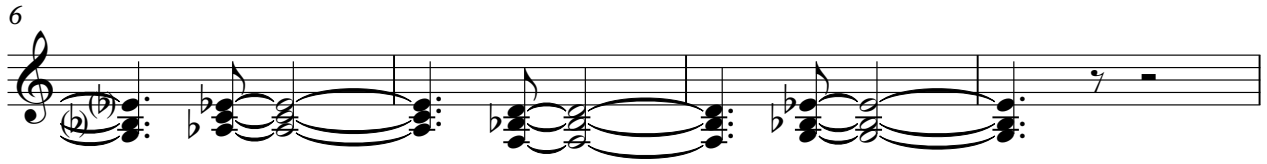

Copyright © 2005 by TonnySosa
Copyright © 2005 by TonnySosa

Zeze di Camargo e Luciano - Toneladas de Paixao 2

Lead 6 (Voice)

♩ = 107,999916

12

16

20

24

28

31

34

37

40

12

Copyright © 2005 by TonnySosa
Copyright © 2005 by TonnySosa

54

58

62

66

70

73

76

79

82

86

89

92

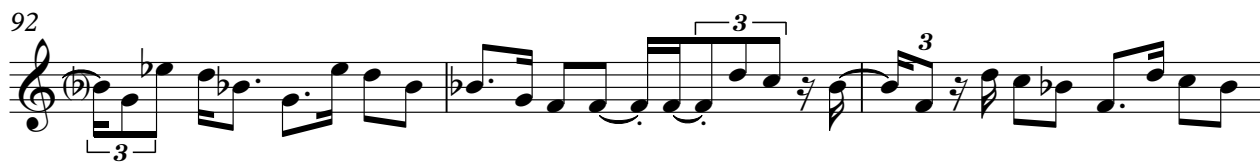

95

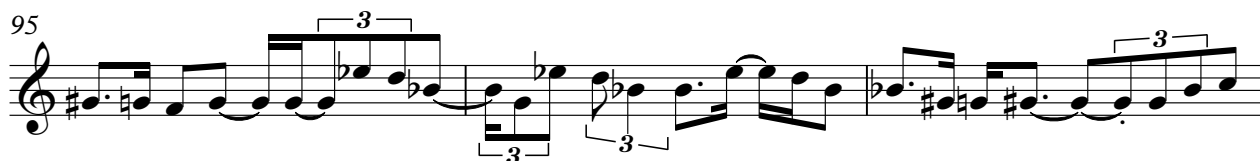

98

100

Viola

Zeze di Camargo e Luciano - Toneladas de Paixao 2

♩ = 107,999916

12

17

23

29

35

41

11

56

62

67

73

Copyright © 2005 by TonnySosa
Copyright © 2005 by TonnySosa

V.S.

79

85

91

98

101

Zeze di Camargo e Luciano - Toneladas de Paixao 2

Solo

♩ = 107,999916

8

12

16

20

24

28

31

34

37

40

8

Copyright © 2005 by TonnySosa
Copyright © 2005 by TonnySosa

50

54

58

62

66

70

73

76

79

82

86

89

92

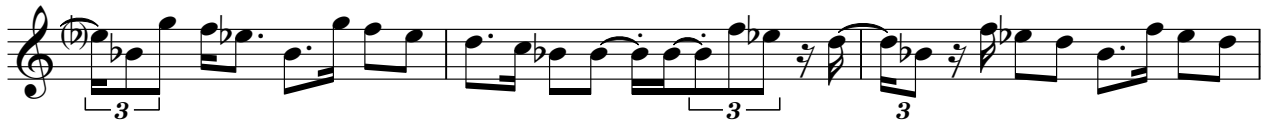

95

98

100

