

# Zeze di Camargo e Luciano - Ultimo dos Apaixonados

♩ = 163,000076  
Flavinho

Percussion

Jazz Guitar

5-string Electric Bass

Bandoneon

Bandoneon

Viola

0xx.34.268.5855

♩ = 163,000076

0xx.34.268.5855

0xx.34.268.5855

4

Perc.

J. Gtr.

E. Bass

Band.

Band.

Vla.

7

Perc.

J. Gtr.

E. Bass

Band.

Band.

Vla.

10

Perc.

J. Gtr.

E. Bass

Band.

Band.

Vla.

13

Perc.

J. Gtr.

E. Bass

Band.

Band.

Vla.

16

Perc.

J. Gtr.

E. Bass

Band.

Band.

Vla.

19

Perc.

J. Gtr.

E. Bass

Band.

Band.

Band.

Vla.

23

Perc.

J. Gtr.

E. Bass

Band.

27

Perc.

J. Gtr.

E. Bass

Band.

31

Perc.

J. Gtr.

E. Bass

Band.

35

Perc.

J. Gtr.

E. Bass

Band.

39

Perc. J. Gtr. E. Bass Band.

43

Perc. J. Gtr. E. Bass Band.

48

Perc. J. Gtr. E. Bass Band.

52

Perc.

J. Gtr.

E. Bass

Band.

Vla.

56

Perc.

J. Gtr.

E. Bass

Band.

Vla.

60

Perc.

J. Gtr.

E. Bass

Band.

Vla.

64

Perc.

J. Gtr.

E. Bass

Band.

Vla.

67

Perc.

J. Gtr.

E. Bass

Band.

Vla.

70

Perc.

J. Gtr.

E. Bass

Band.

Vla.

73

76

80

Perc.

J. Gtr.

E. Bass

Band.

Band.

Band.

Vla.

84

Perc.

J. Gtr.

E. Bass

Band.

Band.

Vla.

87

Perc.

J. Gtr.

E. Bass

Band.

Band.

Vla.

90

Perc.

J. Gtr.

E. Bass

Band.

Band.

Vla.

93

Perc.

J. Gtr.

E. Bass

Band.

Band.

Vla.

96

Perc.

J. Gtr.

E. Bass

Band.

Band.

Vla.

99

Perc.

J. Gtr.

E. Bass

Band.

Band.

Vla.

102

Perc.

J. Gtr.

E. Bass

Band.

106

Perc.

J. Gtr.

E. Bass

Band.

110

Perc.

J. Gtr.

E. Bass

Band.

114

Perc.

J. Gtr.

E. Bass

Band.

118

Perc. J. Gtr. E. Bass Band.

122

Perc. J. Gtr. E. Bass Band.

127

Perc. J. Gtr. E. Bass Band.

131

Perc.

J. Gtr.

E. Bass

Band.

Vla.

135

Perc.

J. Gtr.

E. Bass

Band.

Vla.

139

Perc.

J. Gtr.

E. Bass

Band.

Vla.

143

Perc.

J. Gtr.

E. Bass

Band.

Vla.

147

Perc.

J. Gtr.

E. Bass

Band.

Vla.

150

Perc.

J. Gtr.

E. Bass

Band.

Vla.

154

157

161

Perc.

J. Gtr.

E. Bass

Band.

Vla.

164

Perc.

J. Gtr.

E. Bass

Band.

Vla.

168

Perc.

J. Gtr.

E. Bass

Band.

Vla.

172

Perc.

J. Gtr.

E. Bass

Band.

Vla.

175

Perc.

J. Gtr.

E. Bass

Band.

Vla.

# Zeze di Camargo e Luciano - Ultimo dos Apaixonados

## Percussion

♩ = 163,000076  
Flavinho

0xx.34.268.5855

6

11

16

21

26

31

36

41

46

0xx.34.268.5855  
0xx.34.268.5855

V.S.

52

57

62

67

72

77

82

87

92

97

Percussion

102

107

112

117

122

127

132

138

143

148

V.S.

Percussion

153

158

163

168

173

♩ = 163,000076

7

13

19

25

30

35

41

47

53

0xx.34.268.5855  
0xx.34.268.5855

V.S.

58

63

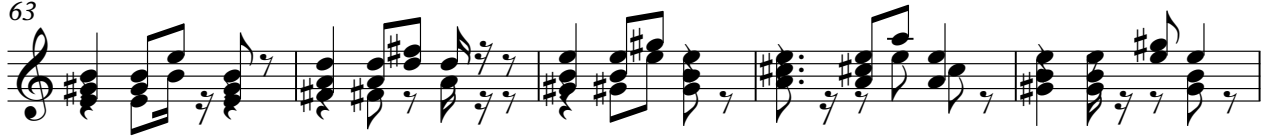

68

74

79

85

90

96

102

108

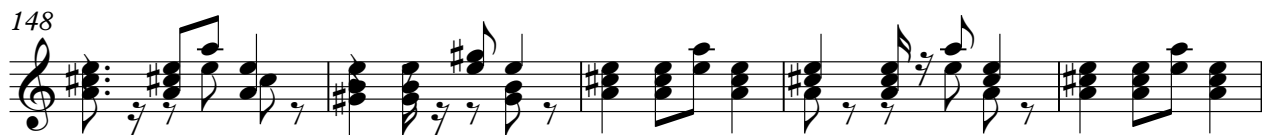
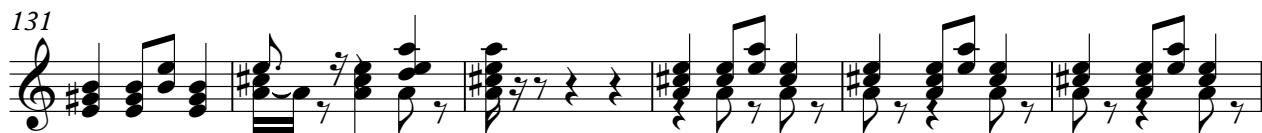

V.S.

168

173

5-string Electric Bass Zeze di Camargo e Luciano - Ultimo dos Apaixonados

♩ = 163,000076

8

16

24

31

38

46

53

61

69

0xx.34.268.5855  
0xx.34.268.5855

V.S.

77

84

92

100

108

115

123

131

138

146

Bandoneon

Zeze di Camargo e Luciano - Ultimo dos Apaixonados

♩ = 163,000076

0xx.34.268.5855  
0xx.34.268.5855

83

87

91

95

99

78

78

Bandoneon

Zeze di Camargo e Luciano - Ultimo dos Apaixonados

♩ = 163,000076

18

22

27

32

37

42

48

0xx.34.268.5855  
0xx.34.268.5855

V.S.

53

58

63

68

72

76

81

102

107

112

117

122

128

133

138

V.S.

143

148

152

156

161

166

171

175

Bandoneon

Zeze di Camargo e Luciano - Ultimo dos Apaixonados

♩ = 163,000076

5

9

13

16

0xx.34.268.5855  
0xx.34.268.5855

83

88

93

97

100

78

Viola

Zeze di Camargo e Luciano - Ultimo dos Apaixonados

♩ = 163,000076

7

14

20 **32**

57

65

71

75

83

89

0xx.34.268.5855  
0xx.34.268.5855

V.S.

Viola

96

102

32

139

147

153

157

164

171