

Zeze di Camargo e Luciano - Voce Mudou Demais

♩ = 91,999985

Percussion

Electric Guitar

Kora

5-string Electric Bass

Marquinhos

FM Synth

♩ = 91,999985

Viola

0xx.34.268.5855
0xx.34.268.5855

2

3

Perc.

J. Gtr.

E. Gtr.

Kora

E. Bass

FM

FM

Pad 1

FX 5

Vla.

6

Perc.

J. Gtr.

E. Bass

Pad 1

9

12

15

19

23

Perc.

J. Gtr.

E. Bass

Pad 1

Vla.

3

27

Perc.

J. Gtr.

E. Bass

Pad 1

Vla.

3

30

Perc. J. Gtr. E. Gtr. E. Bass FM Vla.

33

Perc. J. Gtr. E. Gtr. E. Bass FM Vla.

36

Perc.

J. Gtr.

E. Gtr.

E. Bass

FM

Vla.

39

Perc.

J. Gtr.

E. Gtr.

E. Bass

FM

Vla.

42

Perc. J. Gtr. E. Gtr. E. Bass FM Vla.

45

Perc. J. Gtr. E. Gtr. E. Bass FM FM Pad 1 Vla.

48

Perc.

J. Gtr.

E. Gtr.

E. Bass

FM

Vla.

52

Perc.

J. Gtr.

E. Bass

FM

Pad 1

Vla.

55

Perc. J. Gtr. E. Gtr. E. Bass FM FM Pad 1 Vla.

59

Perc.

J. Gtr.

E. Gtr.

E. Bass

FM

FM

Pad 1

Vla.

63

Perc.

J. Gtr.

E. Bass

Pad 1

Vla.

67

70

73

76

79

Perc.

J. Gtr.

E. Gtr.

E. Bass

FM

Vla.

82

Perc.

J. Gtr.

E. Gtr.

E. Bass

FM

Vla.

85

88

91

Perc.

J. Gtr.

E. Gtr.

E. Bass

FM

Vla.

94

Perc.

J. Gtr.

E. Gtr.

E. Bass

FM

Vla.

97

100

103

Perc.

J. Gtr.

E. Gtr.

E. Bass

FM

Vla.

$\text{♩} = 85,000046 \quad \text{♩} = 69,999985$

105

Perc.

J. Gtr.

E. Gtr.

E. Bass

FM

Vla.

$\text{♩} = 85,000046 \quad \text{♩} = 69,999985$

Zeze di Camargo e Luciano - Voce Mudou Demais

Percussion

♩ = 91,999985

4

8

12

16

20

24

28

31

34

0xx.34.268.5855
0xx.34.268.5855

V.S.

37

40

43

46

50

54

58

62

66

70

73

76

79

82

85

88

92

96

100

$\text{♩} = 85,000046$ $\text{♩} = 69,999985$

104

♩ = 91,999985

4

8

11

14

17

21

25

29

34

39

0xx.34.268.5855
0xx.34.268.5855

V.S.

44

49

53

56

60

64

68

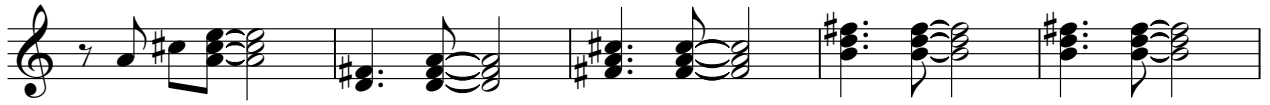

73

78

83

88

93

98

103

♩ = 85,000,000,985

Electric Guitar

Zeze di Camargo e Luciano - Voce Mudou Demais

♩ = 91,999985

6

11

5

3

21

9

35

40

3

45

49

52

6

9

0xx.34.208.5855
0xx.34.268.5855

69

75

80

85

90

94

99

103

105

$\bullet = 85,000046$ $\bullet = 69,999985$

Kora

Zeze di Camargo e Luciano - Voce Mudou Demais

♩ = 91,999985

3

♩ = 85,000046 ♩ = 69,999985

102 **3**

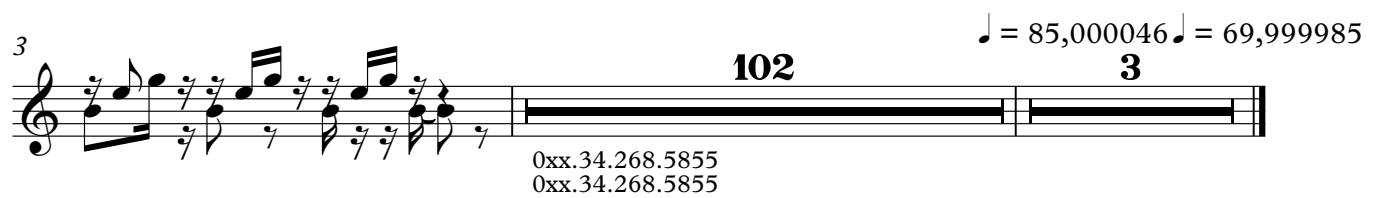

0xx.34.268.5855
0xx.34.268.5855

5-string Electric Bass

Zeze di Camargo e Luciano - Voce Mudou Demais

♩ = 91,999985

8

13

18

23

27

32

37

42

47

0xx.34.268.5855
0xx.34.268.5855

V.S.

52

57

62

66

71

76

81

86

90

95

100

104

$\text{♩} = 85,000046 = 69,999985$

♩ = 91,999985

2 10

17

26

47

5

57

26

86

♩ = 85,000046 ♩ = 69,999985

19 3

0xx.34.268.5855
0xx.34.268.5855

♩ = 91,999985
Marquinhos

0xx.34.268.5855
0xx.34.268.5855

V.S.

49

6 3

60

9 9

74

79

83

88

93

♩ = 91,999985

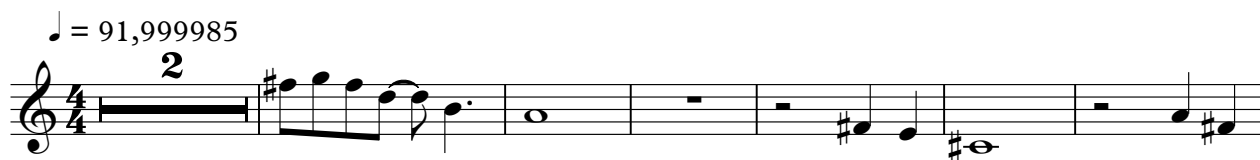

9

16

23

30

55

62

69

♩ = 85,000046 ♩ = 69,999985

0xx.34.268.5855
0xx.34.268.5855

FX 5 (Brightness)

Zeze di Camargo e Luciano - Voce Mudou Demais

0xx.34.268.5855
0xx.34.268.5855

53

59

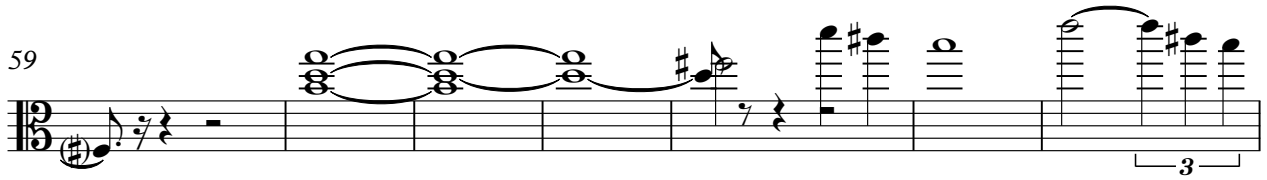

66

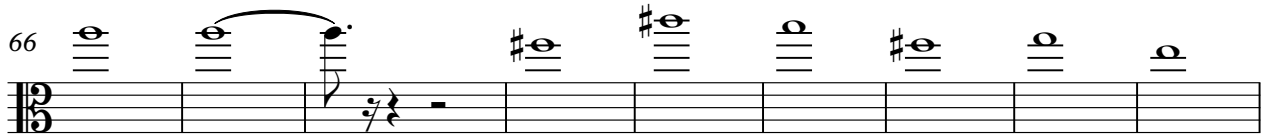

75

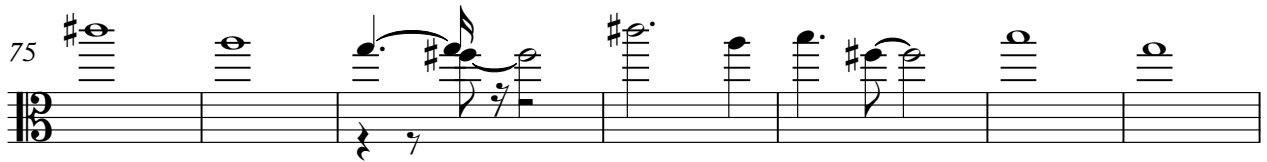

82

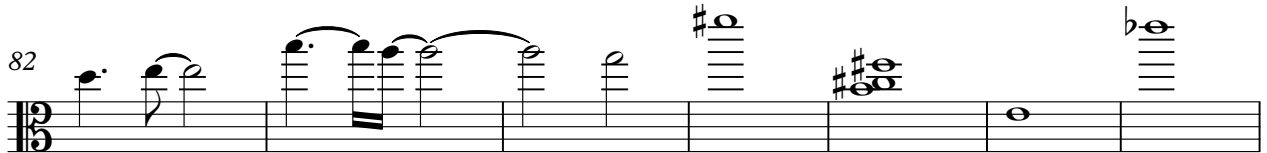

89

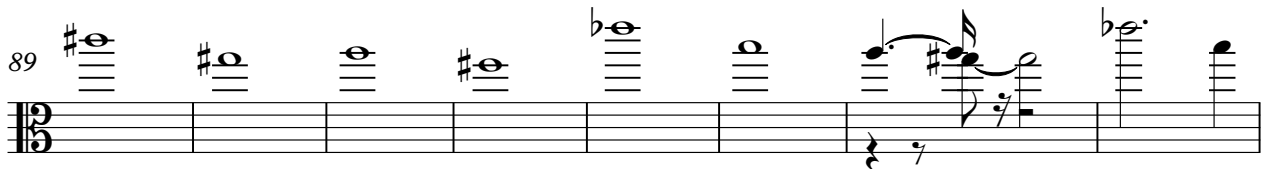

97

103

