

Zip - A

♩ = 240,000000

Xylophone

Piano

8

Xylophone

Vibraphone

Piano

Xylophone

15

Xylophone

Vibraphone

Piano

Xylophone

22

Flute

Xylophone

Vibraphone

Piano

Piano

Piano

Xylophone

29

Flute

Xylophone

Vibraphone

Piano

Piano

Piano

Piano

Xylophone

37

Flute

Xylophone

Vibraphone

Piano

Piano

Piano

Piano

Piano

Xylophone

45

Flute

Xylophone

Vibraphone

Piano

Piano

Piano

Piano

Xylophone

52

60

84

92

100

108

116

Flute

Xylophone

Vibraphone

Piano

Piano

Piano

Piano

Xylophone

123

Flute

Xylophone

Vibraphone

Piano

Piano

Piano

Piano

Xylophone

130

Vibraphone

Piano

Piano

Xylophone

137

Vibraphone

Piano

Piano

Xylophone

144

Piano

Piano

151

Piano

Piano

Flute

Zip - A

♩ = 240,000000

23

29

35

41

47

55

61

67

73

78

2

b

2

Xylophone

Zip - A

♩ = 240,000000

V.S.

Xylophone

51

57

63

69

75

81

89

95

101

107

Xylophone

113

119

124

Vibraphone

Zip - A

♩ = 240,000000

8

14

8

28

35

41

47

52

3

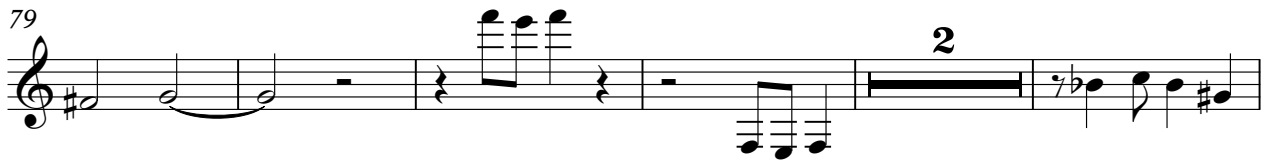

Vibraphone

124

8

137

17

Piano

Zip - A

♩ = 240,000000

7

13

19

25

31

37

43

49

V.S.

55

63

70

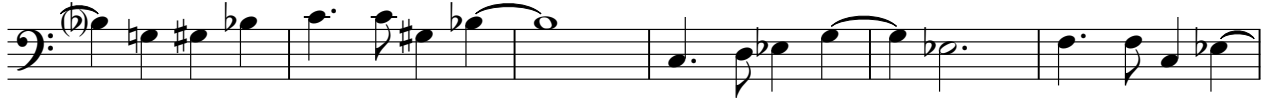

76

82

88

94

100

107

113

Piano

Zip - A

♩ = 240,000000

28 **4**

36 **4**

45 **4**

54

61 **3**

70 **3**

77 **3**

149

153

96

102

108

114

6

123

35

Piano

Zip - A

♩ = 240,000000

25

30

36

42

49

53

59

65

71

77

6

88

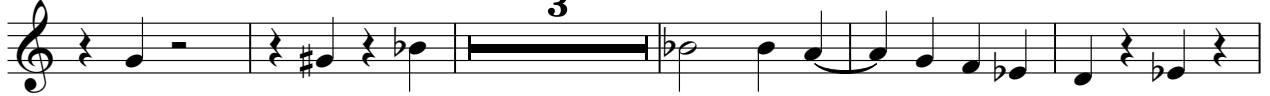

3

96

103

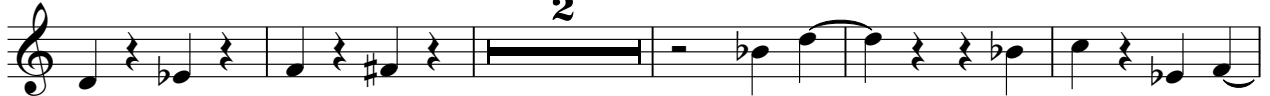

2

110

6

121

35

Piano

# Zip - A

♩ = 240,000000

**38**

**43**

**6**

**58**

**109**

**113**

**46**

Xylophone

Zip - A

♩ = 240,000000

8

14

8

28

2

35

41

4

50

57

3

65

72

78

2

Xylophone

85

90

96

103

109

115

122

135

140

