

Zizi Possi - Perigo 1

♩ = 107,980087

trump

drum

guit

bass

piano

coro

tons

melody

fantasy

♩ = 107,980087

str

FONT

5

trump
drum
guit
bass
piano
str
FONT

8

trump
drum
guit
bass
piano
str

10

trump

drum

guit

bass

piano

tons

melody

str

FONT

13

drum

guit

bass

piano

melody

str

FONT

16

drum

guit

bass

piano

melody

str

FONT

19

drum

guit

bass

piano

coro

melody

str

FONT

22

drum

guit

bass

piano

coro

melody

FONT

25

28

drum

guit

bass

piano

melody

fantasy

str

FONT

31

drum

guit

bass

piano

melody

fantasy

str

FONT

34

drum

guit

bass

piano

melody

fantasy

str

FONT

37

drum

guit

bass

piano

melody

str

FONT

40

drum

guit

bass

piano

melody

str

FONT

3

43

drum

guit

bass

piano

melody

str

FONT

3

46

drum

guit

bass

piano

coro

melody

FONT

3

49

52

- piano:** Plays chords and arpeggiated figures.
- coro:** Plays chords, mirroring the piano part.
- tons:** Features a melodic line with some grace notes.
- melody:** Carries the main melodic theme with some grace notes.
- str:** Plays chords, mirroring the piano and coro parts.

55

drum

guit

bass

piano

melody

fantasy

str

FONT

58

drum

guit

bass

piano

melody

fantasy

str

FONT

3

61

64

trump
drum
guit
bass
piano
str
FONT

67

trump
drum
guit
bass
piano
str

70

trump

drum

guit

bass

piano

melody

str

FONT

73

drum

guit

bass

piano

melody

str

FONT

==

76

drum

guit

bass

piano

melody

str

FONT

79

- drum**: Features a complex rhythmic pattern with various note values and rests.
- guit**: Shows guitar-specific notation including chords and melodic lines.
- bass**: Provides a bass line with eighth and quarter notes.
- piano**: Features chordal accompaniment with some melodic fragments.
- tons**: Contains a few notes in the first measure, then rests.
- melody**: Features a melodic line with eighth and quarter notes.
- fantasy**: Shows a melodic line with some grace notes and rests.
- str**: Features chordal accompaniment.
- FONT**: Shows a melodic line with a triplet of eighth notes in measure 81.

82

85

- guit**: Shows guitar-specific notation with a treble clef, including chords and melodic lines.
- bass**: Features a bass clef with a melodic line.
- tons**: Features a treble clef with a melodic line that includes a triplet of eighth notes.
- melody**: Features a treble clef with a melodic line.
- fantasy**: Features a treble clef with a melodic line.
- str**: Features a bass clef with a melodic line.
- FONT**: Features a treble clef with a melodic line.

 The score includes various musical notations such as clefs, time signatures, notes, rests, and accidentals.

88

drum

guit

bass

piano

melody

fantasy

str

FONT

91

drum

guit

bass

piano

melody

fantasy

str

FONT

94

97

100

drum

guit

bass

piano

melody

fantasy

str

FONT

103

drum

guit

bass

piano

melody

fantasy

str

FONT

106

drum

guit

bass

piano

melody

fantasy

str

FONT

109

drum

guit

bass

piano

melody

fantasy

str

FONT

3

3

3

112

118

drum

guit

bass

piano

melody

fantasy

str

FONT

121

drum

guit

bass

piano

melody

fantasy

str

FONT

124

Zizi Possi - Perigo 1

trump

♩ = 107,980087

3

8

10

51

64

67

70

72

55

Zizi Possi - Perigo 1

drum

♩ = 107,980087

3

7

11

15

19

23

27

31

35

39

V.S.

43

47

51

55

59

63

67

71

75

79

83

87

91

95

99

103

107

111

115

119

V.S.

4

drum

123

125

Zizi Possi - Perigo 1

guit

♩ = 107,980087

2

5

8

11

14

17

20

23

27

32

V.S.

73

76

80

85

90

95

100

105

109

113

4

117

guit

122

Zizi Possi - Perigo 1

bass

♩ = 107,980087

3

8

13

19

24

29

34

39

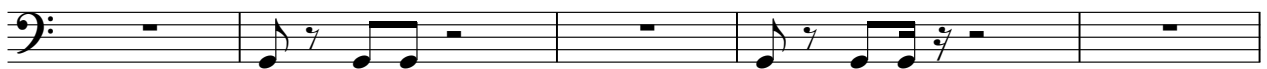

44

49

54

59

64

69

74

79

83

87

92

97

102

107

112

117

122

125

piano

Zizi Possi - Perigo 1

♩ = 107,980087

10

18

25

33

40

V.S.

48

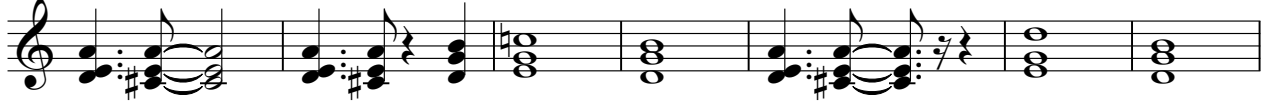

55

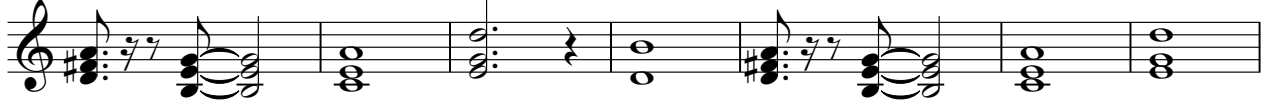

62

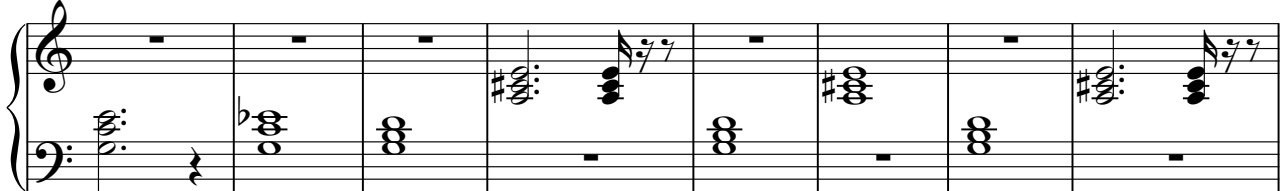

70

77

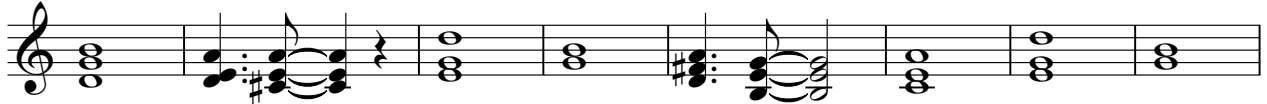

85

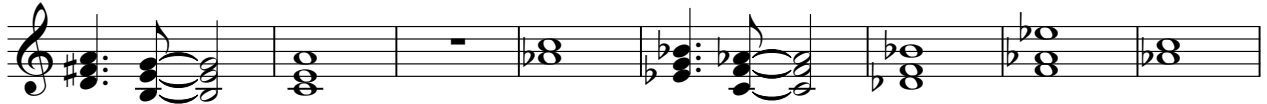

93

99

105

112

119

123

Zizi Possi - Perigo 1

coro

♩ = 107,980087

19

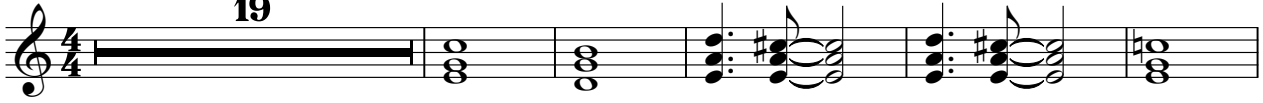

25

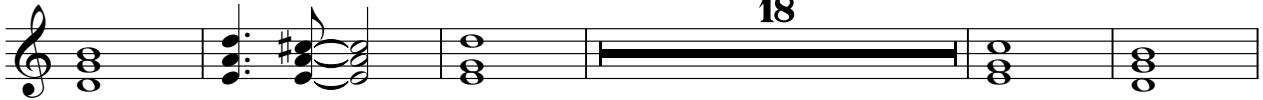

18

48

52

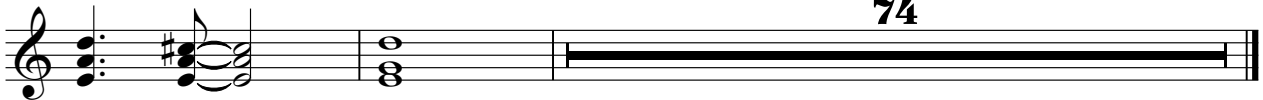

74

Zizi Possi - Perigo 1

tons

♩ = 107,980087

10 15

27

3 25

54

25 7

87

3 40

Zizi Possi - Perigo 1

melody

♩ = 107,980087

11

15

20

25

30

35

39

44

49

54

V.S.

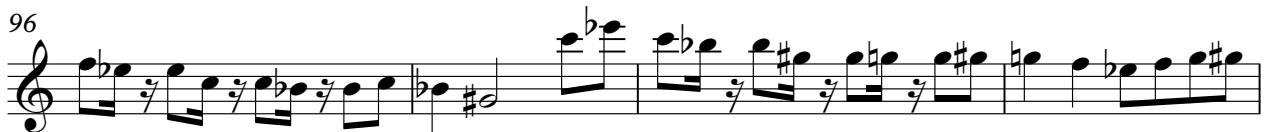
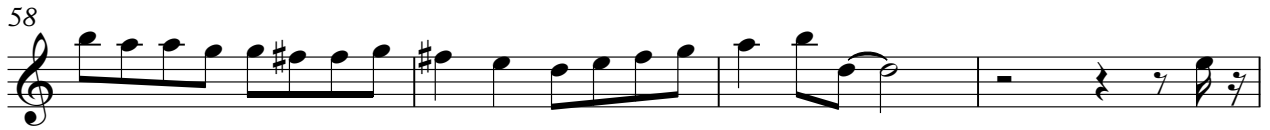

108

112

117

123

fantasy

Zizi Possi - Perigo 1

♩ = 107,980087

26

31

36

17

57

62

17

83

88

93

3

100

104

2

fantasy

109

114

3

121

124

Zizi Possi - Perigo 1

str

♩ = 107,980087

3

12

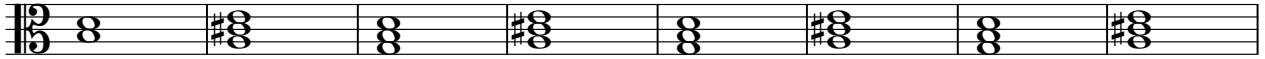

20

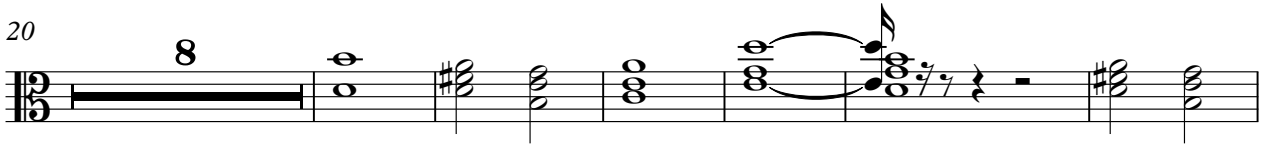

34

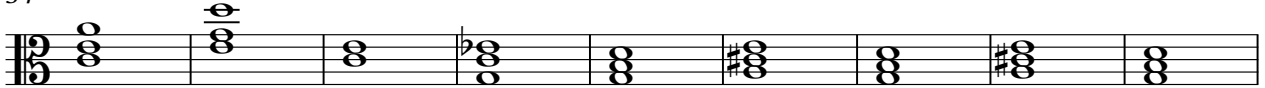

43

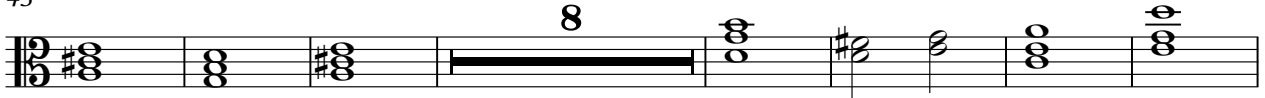

58

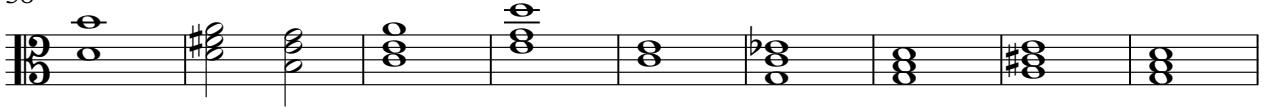

67

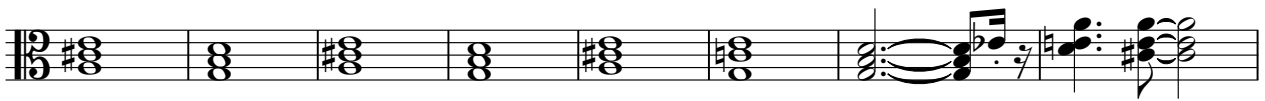

75

82

89

V.S.

2

str

96

104

112

120

♩ = 107,980087

2 5

11

14

17

20

24

28

30

33

36

V.S.

38

41

44

47

51

54

56

59

62

65

73

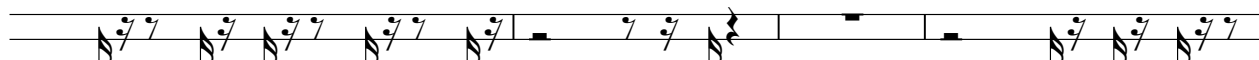

77

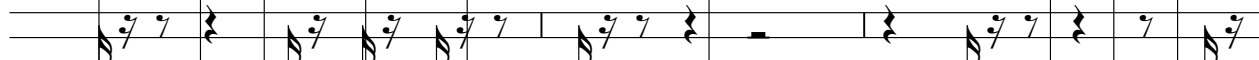

80

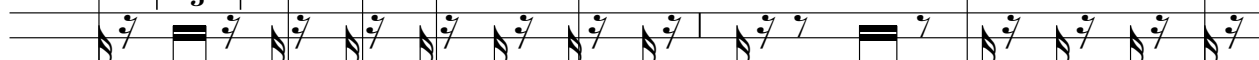

82

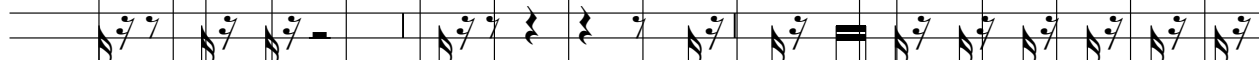

85

88

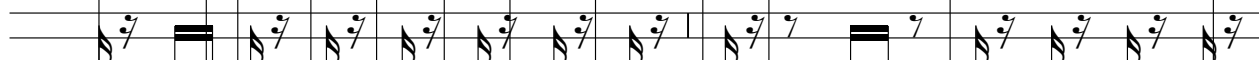

90

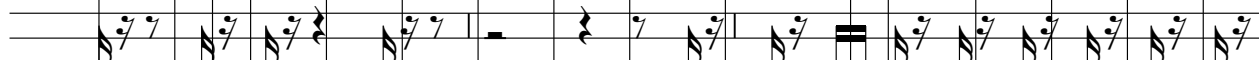

93

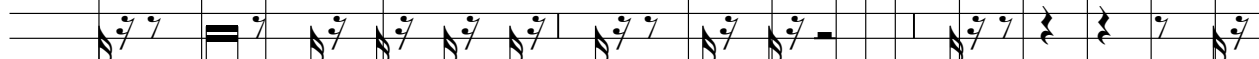

96

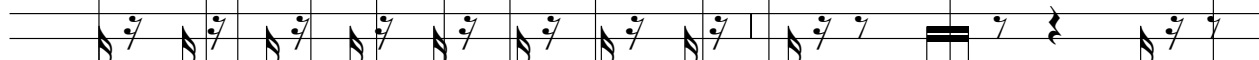

98

V.S.

100

103

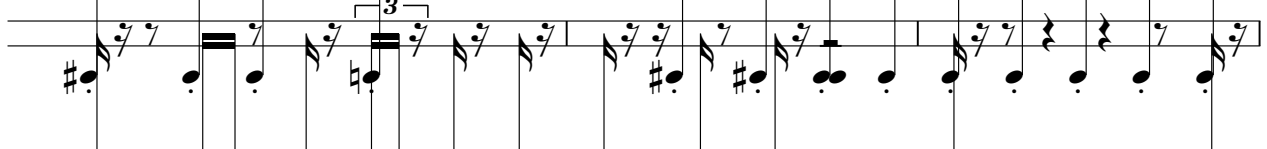

106

108

111

114

116

120

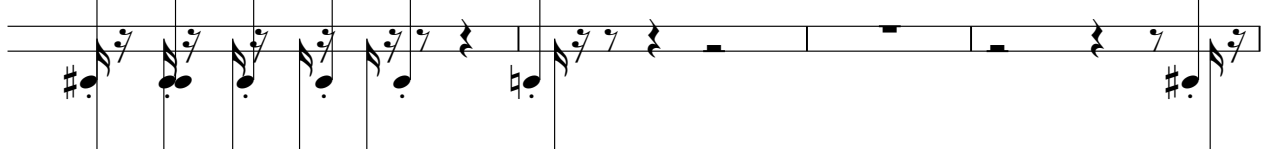

124

