

DJ Bobo - Keep On Dancin'

♩ = 131,001511

Percussion

Flexatone

Fretless Electric Bass

Electric Piano

Rock Organ

Synth Bass

Synth Bass

Reverse Cymbals

Tape Sampler Keyboard [Brass]

Synth Strings

Pad 3 (Polysynth)

FX 5 (Brightness)

♩ = 131,001511

6

Perc.

Rev. Cym.

Syn. Str.

8

Perc.

Syn. Str.

10

Perc.

S. Bass

Syn. Str.

12

Perc.

S. Bass

Syn. Str.

14

Perc. Flex. S. Bass Syn. Str.

Double bar line

15

Perc. Flex. S. Bass Syn. Str.

Double bar line

16

Perc. Flex. S. Bass Syn. Str.

Double bar line

17

18

19

Perc.

Flex.

E. Pno.

S. Bass

Syn. Str.

20

Perc.

Flex.

E. Pno.

S. Bass

Syn. Str.

21

Perc.

Flex.

E. Pno.

S. Bass

Syn. Str.

22

Perc.

Flex.

E. Pno.

S. Bass

Syn. Str.

23

24

25

Perc.

Flex.

E. Pno.

26

Perc.

Flex.

S. Bass

27

Perc.

Flex.

S. Bass

28

Perc.

Flex.

S. Bass

29

Perc.

Flex.

S. Bass

30

Perc.

Flex.

E. Pno.

S. Bass

31

Perc.

Flex.

E. Pno.

S. Bass

32

Perc.

Flex.

E. Pno.

S. Bass

34

Perc.

Flex.

E. Bass

S. Bass

35

Perc.

Flex.

E. Bass

S. Bass

36

Perc.

Flex.

E. Bass

S. Bass

37

Perc.

Flex.

E. Bass

S. Bass

38

Perc.

Flex.

E. Bass

S. Bass

Syn. Str.

39

Perc.

Flex.

E. Bass

S. Bass

Syn. Str.

40

Perc.

Flex.

E. Bass

S. Bass

Rev. Cym.

Syn. Str.

41

Perc.

Flex.

E. Bass

S. Bass

42

43

44

Perc.

Flex.

E. Bass

S. Bass

45

Perc.

Flex.

E. Bass

S. Bass

46

Perc.

Flex.

E. Bass

S. Bass

Syn. Str.

47

Perc.

Flex.

E. Bass

S. Bass

Syn. Str.

48

Perc.

Flex.

E. Bass

S. Bass

Rev. Cym.

Syn. Str.

49

Perc.

Flex.

50

Perc.

Flex.

E. Pno.

S. Bass

Tape Smp. Brs

51

Perc.

Flex.

E. Pno.

S. Bass

Tape Smp. Brs

52

Perc.

Flex.

E. Pno.

S. Bass

Tape Smp. Brs

53

Perc.

Flex.

E. Pno.

S. Bass

Tape Smp. Brs

54

55

56

Perc.

Flex.

E. Pno.

S. Bass

Tape Smp. Brs

57

Perc.

Flex.

E. Pno.

S. Bass

Tape Smp. Brs

58

Perc.

Flex.

S. Bass

Syn. Str.

59

Perc.

Flex.

S. Bass

Syn. Str.

60

Perc.

Flex.

S. Bass

Syn. Str.

61

Perc.

Flex.

S. Bass

Syn. Str.

62

Perc.

Flex.

E. Bass

S. Bass

63

Perc.

Flex.

E. Bass

S. Bass

64

Perc.

Flex.

E. Bass

S. Bass

65

Perc.

Flex.

E. Bass

S. Bass

66

Perc.

Flex.

E. Bass

S. Bass

Syn. Str.

67

Perc.

Flex.

E. Bass

S. Bass

Syn. Str.

68

Perc.

Flex.

E. Bass

S. Bass

Rev. Cym.

Syn. Str.

69

Perc.

Flex.

70

Perc.

Flex.

E. Bass

S. Bass

71

Perc.

Flex.

E. Bass

S. Bass

72

Perc.

Flex.

E. Bass

S. Bass

73

Perc.

Flex.

E. Bass

S. Bass

74

75

76

Perc.

Flex.

E. Bass

S. Bass

Rev. Cym.

Syn. Str.

77

Perc.

Flex.

78

Perc.

Flex.

E. Pno.

S. Bass

Tape Smp. Brs

Detailed description of measures 78-79: The percussion part features a consistent snare drum pattern with cymbal accents. The flexa part consists of dense, rhythmic sixteenth-note passages. The electric piano part includes chords in the right hand and a bass line in the left hand. The saxophone bass part has a melodic line with some grace notes. The tape samples brass part provides a melodic counterpoint.

79

Perc.

Flex.

E. Pno.

S. Bass

Tape Smp. Brs

Detailed description of measures 79-80: The percussion part continues with the snare and cymbal pattern. The flexa part maintains its rapid sixteenth-note texture. The electric piano part shows chordal accompaniment and a bass line. The saxophone bass part has a melodic line with a sharp sign at the end. The tape samples brass part continues its melodic line.

80

Perc.

Flex.

E. Pno.

S. Bass

Tape Smp. Brs

81

Perc.

Flex.

E. Pno.

S. Bass

Tape Smp. Brs

82

Perc.

Flex.

E. Pno.

S. Bass

Tape Smp. Brs

83

Perc.

Flex.

E. Pno.

S. Bass

Tape Smp. Brs

84

Perc.

Flex.

E. Pno.

S. Bass

Tape Smp. Brs

85

Perc.

Flex.

E. Pno.

S. Bass

Tape Smp. Brs

86

Perc.

Flex.

E. Pno.

S. Bass

Tape Smp. Brs

87

Perc.

Flex.

E. Pno.

S. Bass

Tape Smp. Brs

88

Perc.

Flex.

E. Pno.

S. Bass

Tape Smp. Brs

89

Perc.

Flex.

E. Pno.

S. Bass

Tape Smp. Brs

90

Perc.

Flex.

E. Pno.

S. Bass

Tape Smp. Brs

91

Perc.

Flex.

E. Pno.

S. Bass

Tape Smp. Brs

92

Perc.

Flex.

E. Pno.

S. Bass

Tape Smp. Brs

93

Perc.

Flex.

E. Pno.

S. Bass

Tape Smp. Brs

94

Perc. Flex. S. Bass Pad 3

95

Perc. Flex. Pad 3

96

Perc. Flex. Pad 3

97

98

99

100

Perc. Flex. Pad 3

101

Perc. Flex. Pad 3

102

Perc. Flex. Syn. Str. Pad 3

103

104

105

Perc.

Flex.

Syn. Str.

Pad 3

106

Perc.

Flex.

Syn. Str.

Pad 3

107

Perc.

Flex.

Syn. Str.

Pad 3

108

Perc.

Flex.

Syn. Str.

Pad 3

109

Perc.

Flex.

Syn. Str.

Pad 3

110

Perc.

Flex.

S. Bass

Syn. Str.

Pad 3

111

Perc.

Flex.

S. Bass

Syn. Str.

Pad 3

112

Perc.

Flex.

S. Bass

Syn. Str.

Pad 3

113

114

115

116

117

Perc.

Flex.

S. Bass

Syn. Str.

Pad 3

118

Perc.

Flex.

S. Bass

Syn. Str.

Pad 3

119

120

121

Perc.

Flex.

S. Bass

Syn. Str.

Pad 3

122

Perc.

Flex.

Organ

S. Bass

Syn. Str.

Pad 3

123

124

125

126

127

Perc.

Flex.

Organ

S. Bass

Syn. Str.

Pad 3

128

Perc.

Flex.

Organ

S. Bass

Syn. Str.

Pad 3

129

Perc.

Flex.

Organ

S. Bass

Syn. Str.

Pad 3

130

Perc.

Flex.

E. Pno.

S. Bass

Tape Smp. Brs

131

132

133

Perc.

Flex.

E. Pno.

S. Bass

Tape Smp. Brs

134

Perc.

Flex.

E. Pno.

S. Bass

Tape Smp. Brs

135

136

137

Perc.

Flex.

E. Pno.

S. Bass

Tape Smp. Brs

138

Perc.

Flex.

E. Pno.

S. Bass

Tape Smp. Brs

139

Perc.

Flex.

E. Pno.

S. Bass

Tape Smp. Brs

140

Perc.

Flex.

E. Pno.

S. Bass

Tape Smp. Brs

141

Perc.

Flex.

E. Pno.

S. Bass

Tape Smp. Brs

142

Perc.

Flex.

E. Pno.

S. Bass

Tape Smp. Brs

143

144

145

Perc.

E. Pno.

S. Bass

Tape Smp. Brs

146

Perc.

Flex.

E. Bass

S. Bass

147

Perc.

Flex.

E. Bass

S. Bass

148

Perc.

Flex.

E. Bass

S. Bass

149

150

151

152

153

Perc.

Flex.

154

Perc.

Flex.

E. Pno.

S. Bass

Tape Smp. Brs

155

156

157

Perc.

Flex.

E. Pno.

S. Bass

Tape Smp. Brs

158

Perc.

Flex.

E. Pno.

S. Bass

Tape Smp. Brs

159

160

161

Perc.

Flex.

E. Pno.

S. Bass

Tape Smp. Brs

FX 5

162

163

164

Perc.

Flex.

E. Pno.

S. Bass

FX 5

165

Perc.

Flex.

E. Pno.

S. Bass

FX 5

166

Perc.

Flex.

E. Pno.

S. Bass

FX 5

167

Perc.

Flex.

E. Pno.

S. Bass

FX 5

168

Perc.

Flex.

E. Pno.

S. Bass

FX 5

169

Perc.

Flex.

E. Pno.

S. Bass

Tape Smp. Brs

170

Perc.

Flex.

E. Pno.

S. Bass

Tape Smp. Brs

171

Perc.

Flex.

E. Pno.

S. Bass

Tape Smp. Brs

172

Perc.

Flex.

E. Pno.

S. Bass

Tape Smp. Brs

173

Perc.

Flex.

E. Pno.

S. Bass

Tape Smp. Brs

174

175

176

Perc.

Flex.

E. Pno.

S. Bass

Tape Smp. Brs

177

Perc.

Flex.

E. Pno.

Rev. Cym.

Tape Smp. Brs

DJ Bobo - Keep On Dancin'

Percussion

♩ = 131,001511

4

8

10

12

14

16

18

20

22

24

V.S.

Percussion

26

28

30

32

34

36

38

40

42

44

Percussion

46

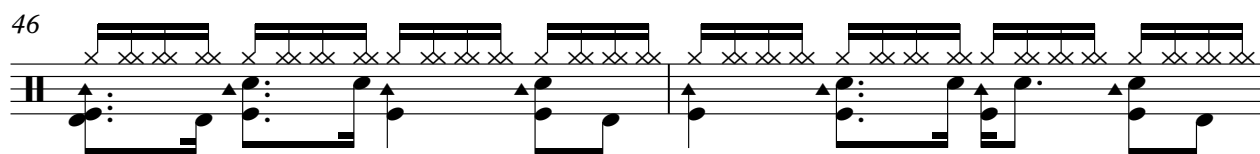

48

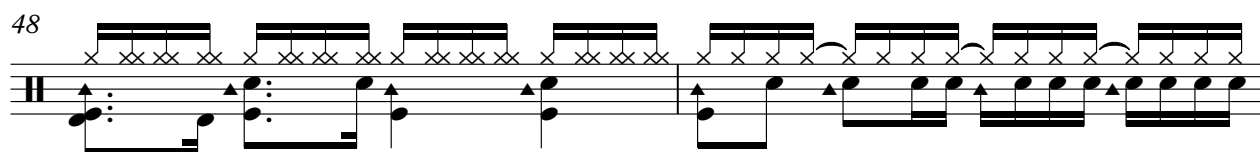

50

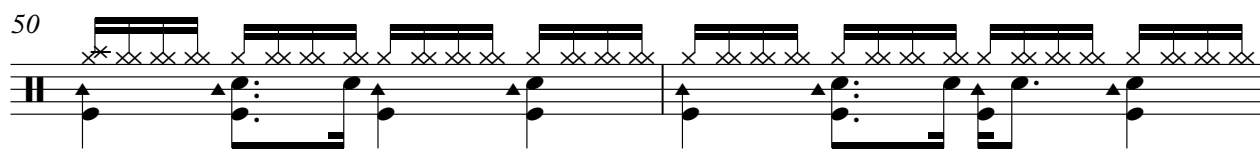

52

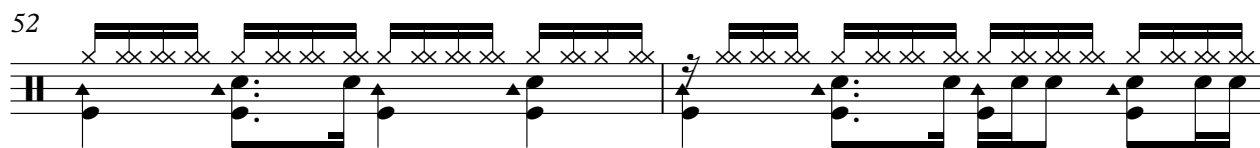

54

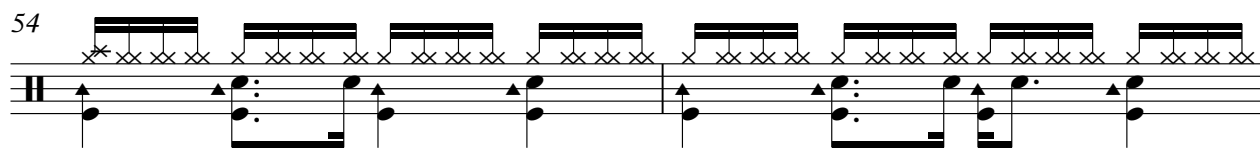

56

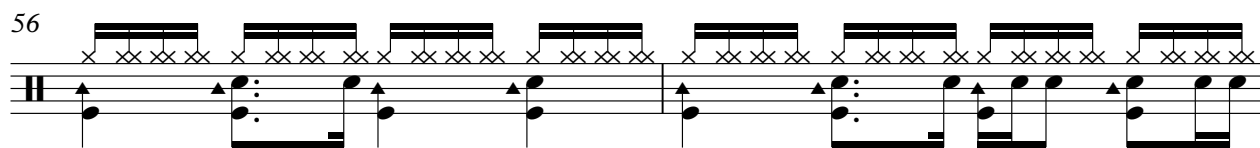

58

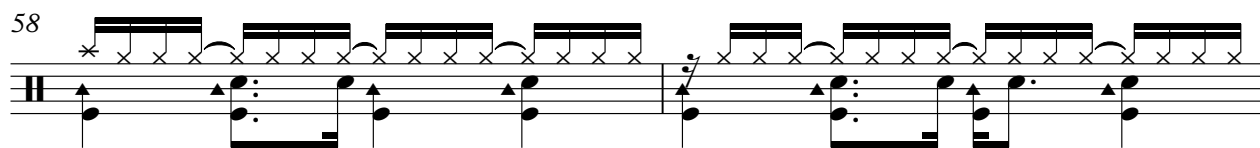

60

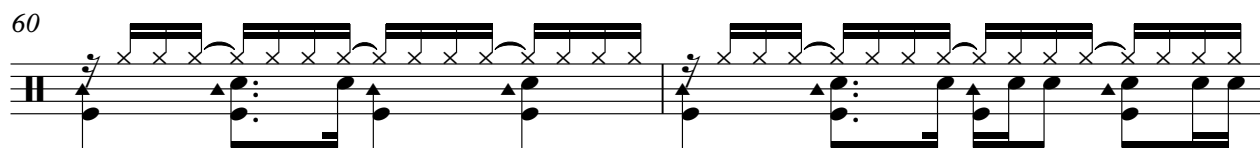

62

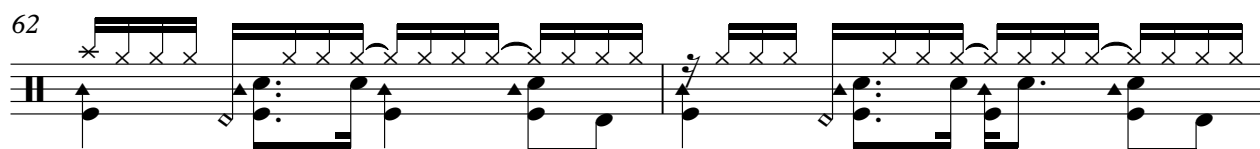

64

V.S.

Percussion

66

68

70

72

74

76

78

80

82

84

Percussion

86

88

90

92

94

96

98

100

102

104

V.S.

106

108

110

112

114

116

118

120

122

124

Percussion

126

128

130

132

134

136

138

140

142

144

V.S.

146

148

150

152

154

156

158

160

162

164

166

168

170

172

174

176

177

DJ Bobo - Keep On Dancin'

Flexatone

♩ = 131,001511

13

15

17

19

21

23

25

27

29

31

V.S.

V.S.

V.S.

175

177

♩ = 131,001511

33

36

39

42

45

48

13

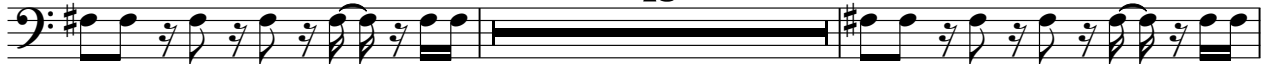

63

66

70

73

76

69

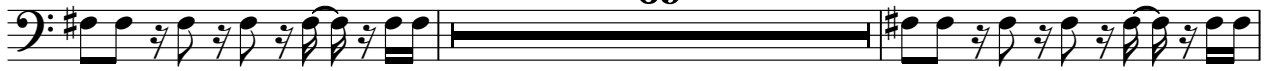

147

150

152

27

DJ Bobo - Keep On Dancin'

Electric Piano

♩ = 131,001511

17

20

22

24

4

30

32

16

16

50

53

56

78

81

84

87

90

93

131

134

137

V.S.

140

143

146

156

159

162

165

168

171

174

176

♩ = 131,001511

121

123

125

127

129

50

DJ Bobo - Keep On Dancin'

Synth Bass

♩ = 131,001511

9

13

17

21

25 **33**

62 **48**

113

118

123

127 **50**

Synth Bass

DJ Bobo - Keep On Dancin'

♩ = 131,001511

25

28

31

35

38

41

44

47

50

53

56

63

66

70

73

76

80

83

86

89

92

35

130

133

136

139

142

146

149

152

Reverse Cymbals

DJ Bobo - Keep On Dancin'

♪ = 131,001511

Tape Sampler Keyboard [Brass] DJ Bobo - Keep On Dancin'

♩ = 131,001511

49

52

56

20

79

83

87

91

36

130

134

138

142

146

8

157

162

7

172

Tape Sampler Keyboard [Brass]

175

2

Synth Strings

DJ Bobo - Keep On Dancin'

♩ = 131,001511

9

17

25

48

66

74

Synth Strings

102

110

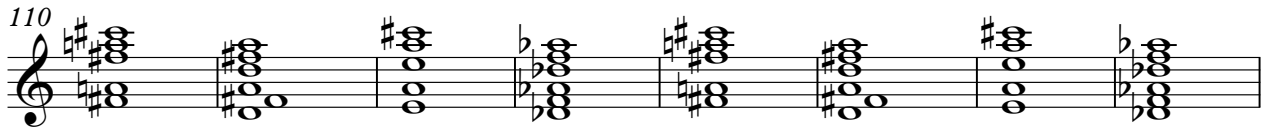

118

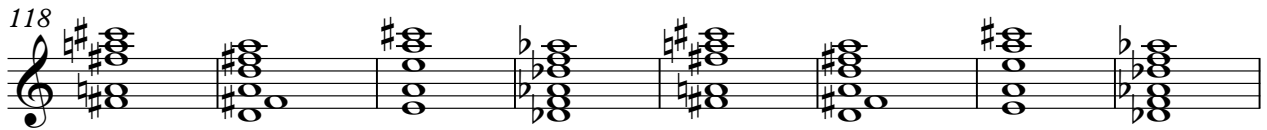

126

150

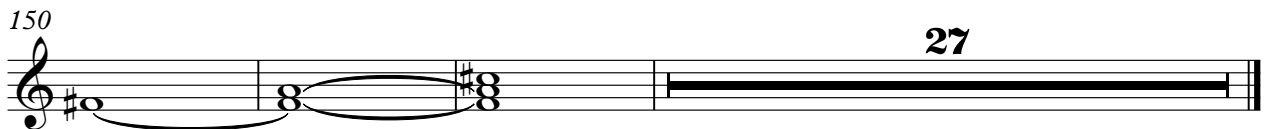

DJ Bobo - Keep On Dancin'

Pad 3 (Polysynth)

♩ = 131,001511

93

96

99

102

105

108

111

114

117

120

V.S.

Pad 3 (Polysynth)

123

126

128

♩ = 131,001511

160

164

167

11

